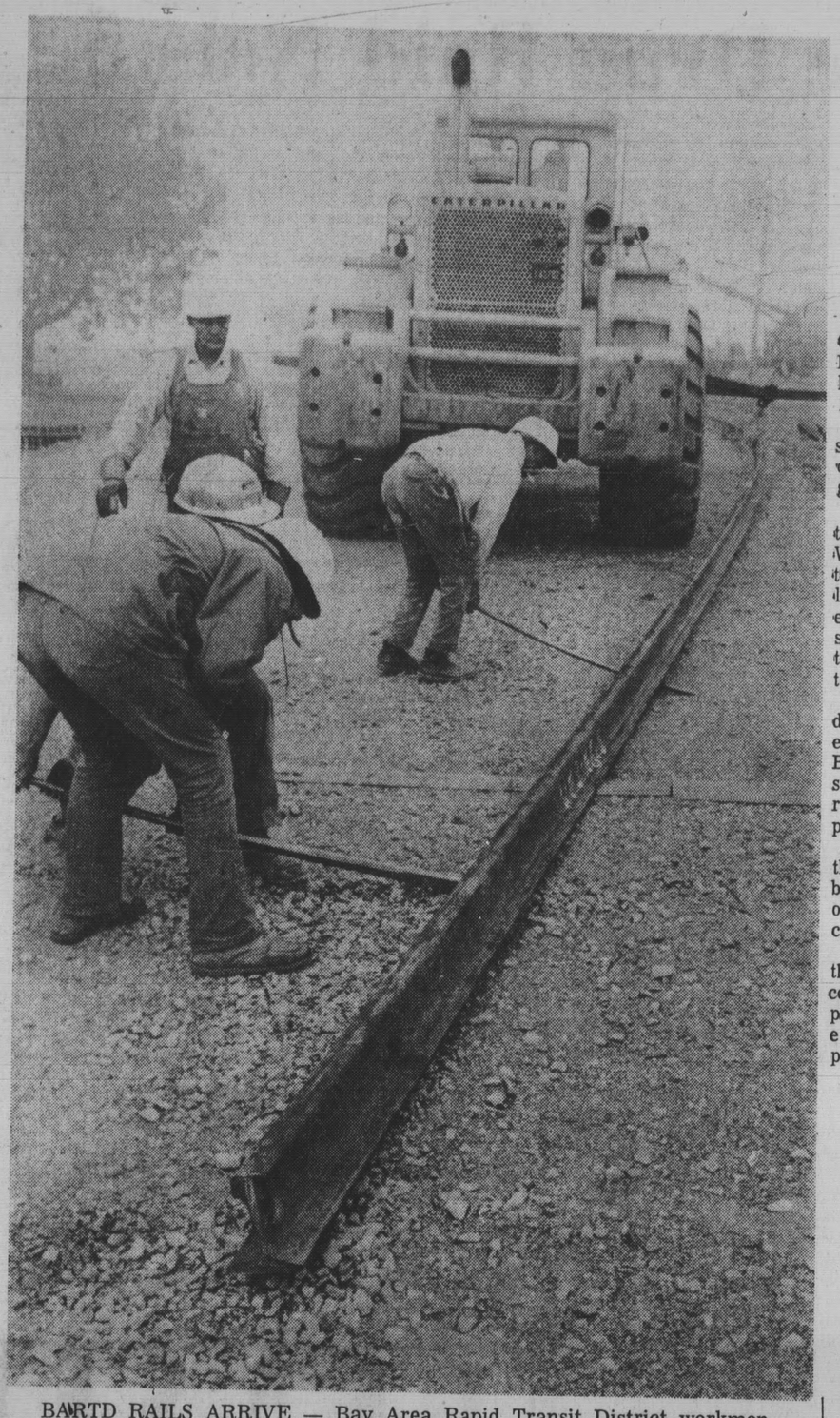

BARTD RAILS ARRIVE — Bay Area Rapid Transit District workmen unloaded quarter-mile long sections of rails in Daly City last week. The rails arrived via Southern Pacific Railroad's Colma branch line adjacent to the BART station site on Knowles Avenue using some 35 flatbed train cars. Laying of rails for the San Francisco area BART system will start in Daly City. (Post Photo)

Provincialism, Financing Obstacles in Transit Plan

Transportation Problems—I

By FRANK LAPIERRE

There is talk in San Mateo County of resurrecting the West Bay Rapid Transit Authority, killed by voters on June 20, 1969.

This talk is scattered among seemingly diehard supporters of the now-defunct transit study group.

While most voters are quick to say they consider the WBRTA a sort of white elephant that gobbled up some $1.2 million in its four years of existence, a growing number feel some sort of mass transit system must be inaugurated for the Peninsula.

Disappointment bordering on disbelief was what most persons expressed following the County Board of Supervisors' 1969 decision to place a master bus plan, rather than an overall transit plan, on the ballot.

This bus plan was given a thumping defeat — a defeat so bad it may have a lasting effect on future transit plans for the county.

Bitter at the thought of having their money spent on what they consider an abbreviated transit plan, a number of residents now express concern over the prssent joint venture study being concentrated on a fixed rail link between Daly City and the San Francisco International Airport.

This feeling in a nutshell is that San Francisco already has too many holdings in the county.

These holdings include the vast watershed area at Crystal Springs, water pipelines, the airport and a county jail in San Bruno.

And now San Francisco wants a railroad line running down the Peninsula, some residents protest.

When the WBRTA went out of business it left some $168,000 unspent.

Along with a massive pile of information the agency gathered during its brief lifespan, the money was lumped into a transit feasibility study for the Peninsula BART extension along with San Francisco, the Bay Area Rapid Transit District (BART) and San Mateo County.

The study will cost $550,000 and will cover a link between two points in San Mateo County — the Airport and Daly City.

Proponents of mass transit here feel this link should be an initial step in a multi-county transit system that will one day whisk residents anywhere in the Bay Area.

There are two major obstacles to overcome before such a system could become a reality: Provincialism and Financing.

Overwhelmingly, the system is accepted by San Mateo County residents, with one reservation:

Who is going to pay for it?

Homeowners will not stand still for another increase in their present tax burden, officials and citizens point out.

Legislation recently adopted by the Federal government will make increased funds available for transit systems. Officials close to the subject feel the county might qualify for some of these matching funds, perhaps as high as 2-1 funding. (The federal agency will match local funds on a $2 for each $1 basis.)

When the State legislature passed the law forming BART it clearly stated that all other rail transit systems adjoining the 75-mile system must be compatible.

This compatibility extends not only to rail sizes, but to schedules and operations.

Thus, a fixed rail system down the Peninsula must be closely coordinated with BART.

Daly City councilman Frank Pacelli and San Mateo County Supervisor Board Chairman James V. Fitzgerald, directors on the Airport Access Study Project Board of Control, are now engaged in talks with BART regarding cost of "buying into" the established rapid transit system on a limited basis.

Pacelli says if San Mateo County can buy into BART's existing administrative offices at reasonable cost the county should take advantage of it.

Figures of $200-$250 million for such a "buy-in" were disputed by both Fitzgerald and Pacelli.

"The figure at this time sounds more like it will be less than $100 million . . . far less," Pacelli said.

Where the money will come from is still unanswered.

"Money is the major factor," Pacelli said, adding "(The county system) is going to be hard to sell."

Pacelli, a longtime Daly City councilman, is also a member of the Regional Planning Commission of the Association of Bay Area Governments (ABAG), director of the League of California Cities (Peninsula Division), and; Regional Transportation Commission (which replaced the Bay Area Transit Study).

He hit the "provincial attitude" of some hotelmen and shopping center operators. Their fears that rapid transit would bypass their businesses, thereby costing them revenues, are "completely unfounded," Pacelli said.

"If anything, there are more and more meetings at airport hotels," he said.

Supervisor Fitzgerald is more

Please See Page 3, Col. 3

NORTH COUNTY EDITION

THE POST

Vol. 25, No. 4 — DELIVERED EVERY WEDNESDAY MORNING — Wednesday, Jan. 27, 1971

Court Date Set in J.E.S.D. Challenge of Agreement

The Certificated Employes Council of the Jefferson Elementary School District in Daly City have been ordered to appear in court February 4 to defend the effort of the district to invalidate a memorandum agreement made between the council and the district last September 10.

Suit seeking the invalidation was filed in Superior Court on the school district's behalf by the district attorney's office.

It is contended in the complaint, filed by Deputy District Attorney James T. Foley, that the school district was without express statutory authority or even implied authority to enter into a binding bilateral agreement of the type made with the teacher organization.

Deputy District Attorney Jerome Coleman reported that the district negotiated the agreement with the Certificated Employes independently of the district attorney's office, which does not approve of the agreement form.

The district attorney is particularly desirous of seeking invalidation of a section of the agreement committing the district to binding arbitration in disputes between the district and instructors.

Mentioned specifically is the case of one teacher, Joan Bent, who in a grievance complaint contends she has the right to submit the matter to arbitration and have the decision binding on her and the district.

The complaint seeks to have the teacher and the council show cause why they should not be prevented from enforcing the agreement. It also asks the court to declare the agreement invalid.

Little Support Given Merger of Police

The state's Commission on Peace Officers' Standards and Training will be asked to make a survey how local city police departments and the sheriff's office can better cooperate and how tax dollars paid toward law enforcement can be cut.

This was the conclusion of the Board of Supervisors, Thursday at a meeting of law enforcement officials and city and county representatives in the Hall of Justice in Redwood City.

Although Mayor Nick Gust of Pacifica favored a consolidation of all police departments in the county, a majority of municipal representatives who spoke said they would oppose any loss of local control.

District Attorney Keith C. Sorenson suggested that a study be made of the cost of establishing a military type of academy to train police officers. He said it might be possible to get federal funds for such a project.

Sheriff Earl B. Whitmore said that while California has the best trained police officers in the nation, standards still fall far short of what they should be. He reported it takes only 800 hours of classroom time at the College of San Mateo to become a peace officer, while it takes 1,400 hours to become a beautician.

An academy where police cadets would stay full time and live in is needed so they can be judged on how they will act under stress and in relaxed situations, the sheriff asserted.

Presiding Superior Court Judge Melvin E. Cohn said in contrast to most counties, San Mateo County is one county that is keeping its court calender up to date.

Judge Cohn reported the State Judicial Council is looking into various means, such as reducing the number of persons on a jury in some types of cases, to save money and speed up trials. He said he would like to see the federal system under which the judge picks a jury instituted on the local level.

Judge Cohn said while some money might be saved by the consolidation of police departments, this hould be weighed against the loss of home rule.

"At the present time we can walk down the street at night without fear," the jurist asserted. "You cannot in many places."

Sorenson said that the Judi-

(Please See Page 2, Column 1)

FRED SAYS:
CLIP THIS AD
1000
(One Thousand)
BONUS BLUE CHIP
STAMP
OFFER
Ask Any Attendant
BOTH LOCATIONS
FRED'S
WESTLAKE SHELL
505 Skyline Dr. -- WY 2-2472
2001 Junipero Serra – 756-2111
Daly City

New City Manager for S.S.F.

A new city manager has been named for South San Francisco. He is Gale F. Dreisbach, 40, presently city manager in Lawndale, Los Angeles County.

The salary and actual starting date are yet to be determined, according to Mayor Patrick Ahern.

Following an executive session on Monday, councilmen returned to the council chambers to announce they had reached agreement on the hiring of Dreisbach.

The new city manager fills a slot vacated when councilmen on a 3-2 decision last September 21 fired Thomas McKenzie, who had been with the city two years and had just received an increase in salary.

Assistant City Manager Larry Ross has been filling in during the interim. He was granted a salary adjustment shortly after McKenzie's release, which was

(Please See Page 2, Column 5)

Suit Seeks to Invalidate San Bruno Recall Petition

A suit seeking to have the recall effort against three San Bruno City Council members declared invalid was filed yesterday in Superior Court.

The petition, filed on behalf of Councilmen Neil J. Christal, Richard Griffith and Theodore H. Long, alleges that a number of signatures on recall petitions were improperly dated and that the petition wording exceeds the statutory limit.

Named defendants in the complaint, filed by Atty. Rodney Robertson, are San Bruno City Clerk Carl W. Hultberg and the city itself.

Presiding Superior Judge Melvin E. Cohn scheduled a hearing for February 9 at 9:30a.m. on an order to show cause why the recall petitions should not be invalidated.

It is alleged in the complaint that anywhere from 1,000 to 1,200 signatures on the recall petitions are invalid because they are dated on the seventh day following legal publication of the recall notice, whereas the State Election Code provides that circulation of petitions cannot begin until after the seventh day.

Also alleged is that the number of words in the recall petition totals 503, whereas the State Election Code specifies a maximum of 500 words.

The complaint seeks a court order to declare the recall petitions null and void and to require the city clerk to file a certificate of insufficiency of valid signatures on the petitions.

The recall election has been scheduled for March 2.

Letterhead Use Produces Sparks

Considering the slow start, San Bruno's council meeting Monday night produced some of the liveliness that the council's noted for lately.

Councilman George Corey started some sparks when he made an issue of separate letters written on city letterheads by Councilmen Dick Griffith and Ted Long.

The one written by Griffith, and sent to all San Bruno church pastors, was dated December 23. It supposedly also carried a Christmas greeting.

In the letter, Griffith said he favored a "Crusade for Christ in municipal government." He said city hall was "riddled with corruption and vice, but we (apparently himself included) are beginning to strike at the roots of it."

Corey said Long had written to several high schools "making himself available as a speaker on local, state or national government issues." Corey said Long indicated he would be "happy to give addresses on law and the workings of the court, too."

Griffith said Corey "has a legitimate objection" as to the fact his message was transmitted on city letterhead.

"The wording was perhaps a little strong," said Griffith. "But it doesn't represent anything I don't feel. You will see it proven yet."

Long's response was "why not pass a rule that we all go over to George's (Corey) office to get permission before we do anything?"

Councilmen subsequently unanimously voted that all further correspondence "be related to city activities in the course of city business."

A Precinct Issue; Resolution Delayed

San Bruno councilmen failed Monday to adopt a resolution concerning workers and precint locations for the March 2 recall election because of a protest from Councilman Dick Griffith.

Griffith, calling it "a rather knotty problem," said he was concerned with the election makeup "since one of four persons who are precinct workers have signed petitions urging recall.

"Polling places are in houses of people who have signed petitions, too," said Griffith. He noted that one petition circulator is listed as a precinct judge. "This is not an equitable arrangement," charged Griffith.

He moved that the matter be referred back to the county. Councilmen instead voted to bring the matter up at a special meeting next Monday, giving City Atty. Joseph Galligan an opportunity to research the law.

Galligan last night said he knows of nothing in the law that would make Griffith's protest legitimate. "That's not to say that it isn't," added Galligan.

Councilman George Corey immediately reproached Griffith for "impugning the integrity of people who have worked (in the same capacity) before."

Attempting to clarify, Councilman Ted Long said the postponement is necessary to make sure there is no law that forbids persons connected in any way with a recall from serving as election workers.

Police Accuse Students in Burglary, Vandalism

Pacifica police said at leas' 18 students were involved in last weekend's burglary and vandalism of Pacifica's underground Civil Defense Emergency Operations Center.

Sgt. Bruce Rivers said ten students, mostly freshmen, were arrested on burglary charges Monday and released to their parents. Eight others will be questioned, Rivers said.

The students have been accused of scattering and burning of old Pacifica city records, damaging or stealing emergency medical supplies, field telephones and other equipment stored in the former NIKE base bunker.

The bunker is located above Oceana High School.

Rivers said damage could "easily" reach several thousands of dollars. He admitted, "We won't know for several days exactly what the dollar loss is, but it will be high."

The police investigation is not yet complete. Rivers said, however, that the suspects began sawing through locks on Thursday, completing the task on Friday, with the vandalism and thefts coming over the weekend.

A full field hospital, emergency rations and medical supplies, in addition to city records, are stored in the bunker.

The suspects broke two $30 padlocks on a gate and either sawed, smashed or pried a lock on each of 12 interior doors.

TOP NEWS INSIDE

YELLOW CAB company seems to be "taxi war" winner, ... Page 18

MILLBRAE CITY council promises earth slide assistance ..... Page 8

SAN MATEO JUNIOR COLLEGE tax election proponents set special events, name campaign leaders ..... Page 5

LOCAL AGENCY FORMATION Commission approves Daly City's annexation of unincorporated Colma parcels .... Page 4

TWO FOUND DEAD in Pacifica motel room ..... Page 3

Pacifica One-Way Container Ban Asked

The high school students who won a South San Francisco ban on non-returnable beverage containers asked for the same ecological spirit in Pacific Monday.

The council directed that the request from David Fassler, Bob Bowen and Maureen Kirwin be placed on the agenda of the North County Council of Cities and the Council of Mayors for discussion.

Councilwoman Grace McCarthy said that time would be saved if constructive criticism were aimed at the national level.

The city in August, 1970 forwarded a resolution to the federal government expressing a need for ecological controls, Mayor Nick Gust said.

A followup to that message is planned.

Fassler, of 454 Valencia, South San Francisco, explained that a number of cities in the nation have ordinances similar to that approved in South San Francisco last week.

The list includes Berkeley and Modesto, Fassler said.

City Attorney John Sherman asked the council to continue the matter until he could review for "legal sufficiency" some apparently pending amendments to the South San Francisco law.

"We must preserve and improve the quality of our environment," Fassler said.

Student Bob Bowen acknowledged that legislation must "mushroom in other communities before it can become effective."

The students said they hoped Pacifica would "give South San Francisco a little push."

Bowel said that ultimately state and national levels will get involved.

Bowen indicated Senator Arlen Gregorio to be among the lawmakers intending to introduce ecological legislation at the state level.

We don't keep Bankers hours . . .
. . . Monday thru Thursday
WE ARE OPEN
8 AM to 6 PM*
Monday thru Thursday
8 AM to 8 PM*
On Fridays
*Extended hours are available through our Walk-Up and Drive-In Windows.
FIRST NATIONAL BANK
6600 Mission St., Daly City
80 Skyline Plaza, Daly City
210 Eureka Square, Pacifica
211 Airport Blvd., So. San Fran.
Phone 992-8800 to Reach Any Office
Each depositor is insured to $20,000 by the Federal Deposit Insurance Corp.

Little Support Given Merger of Police

(Continued From Page 1)

cial, Council has a study under way on whether superior and municipal courts should be unified into one system and if referees and administrators could be used in matters such as uncontested probate and domestic cases.

Loren Beckley, chief county probation officer, noted that in a 10-year period referrals to his department have increased 250 per cent; causes under supervision, 200 per cent; admissions to juvenile hall, 170 per cent, and referrals to juvenile hall 207 per cent.

"We must look closely and in a hard way at alternatives to institutionalizing. All persons in institutions do not need to be there."

Frank Fargo, executive director of the Council for Inter-Government Relations, cited studies to improve law enforcement going on in other counties.

Judge Cohn said that judges are constantly being criticized for "giving criminals a slap on the wrist.

"Let me point out all our jails around here are filled," Judge Cohn continued. "The public must make a hard judgment. They must decide that if they want a man incarcerated they must pay for it."

In contrast to Judge Cohn, Municipal Judge Roy W. Seagraves asserted that "the first thing that must be done is to double the number of municipal judges in this county and immediately give the district attorney the number of deputies he needs. If punishment is to be a deterrent, it must be imminent."

Judge Seagraves said municipal courts bring in more money than they cost.

Supervisor Robert B. St. Clair said he could.t support a study of just police departments, and suggested possible consolidation of all cities.

Supervisor Gerald F. Day maintained, however, all cities should be contacted first about their feelings on consolidation.

In opening the meeting, James V. Fitzgerald, chairman of the county board, said contrary to popular belief, public protection takes a greater share of the county's budget than any other agency—including welfare.

He said police protection and related agencies take 36 per cent of all local dollars collected, or $13 million of the close to $38 million total local tax take.

Police Drug Raid Nets 5

A joint San Francisco-Daly City police effort Monday netted five persons on suspicion of drug possession and possession of stolen property.

The arrested included a 14-year-old San Francisco boy.

Police armed with search warrants and aided by a helicopter moved in on a Thrift Street address in San Francisco and a residence at 46 Edgemar Avenue in Daly City at 6:30 p.m.

San Francisco Detective Joe O'Sullivan said an undercover agent had tipped them to a large heroin cache stored in either or both of the residences.

But police found only six ounces of heroin at the Thrift Street address and only traces of the drug at 46 Edgemar, O'Sullivan said. The "street value" of the find was estimated at $6,000.

Both O'Sullivan and Daly City Detective Bob Sola blamed a heavy metal gate outside the Edgemar Avenue home for delaying entry in time to prevent the disposal of any drugs.

In addition to the heroin, police recovered a flatbed truckload of stolen property, several guns and stolen credit cards at the Thrift Street house.

O'Sullivan said the allegedly stolen property included stereo equipment, television and cameras taken during burglaries and petty crimes in San Francisco, San Mateo and as far away as Los Angeles.

Both houses raided are owned by Clifford J. Moore, police said.

Moore, 35, of 140 Grafton Street, San Francisco, was arrested in Daly City along with Gregory Walker, 19, of 514 Williams Drive, Richmond, and the unidentified 14-year-old boy.

At the San Francisco address police arrested Tommy E. Cole, 28, and Edolia Moore, 28.

Both suspects gave police the Thirft Street address.

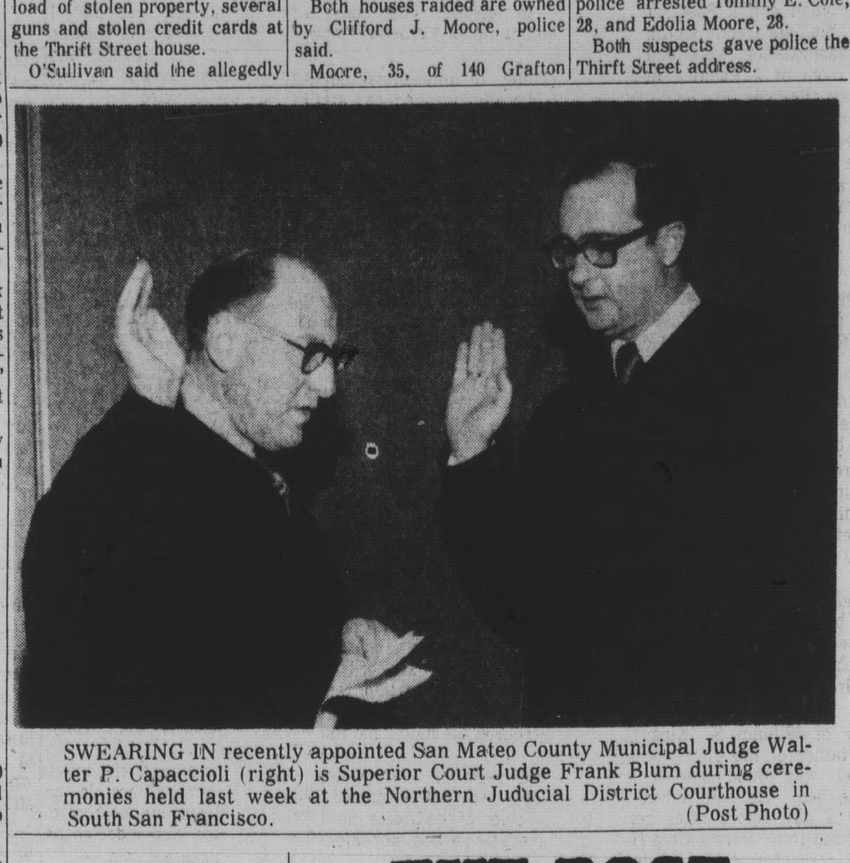

SWEARING IN recently appointed San Mateo County Municipal Judge Walter P. Capaccioli (right) is Superior Court Judge Frank Blum during ceremonies held last week at the Northern Juducial District Courthouse in South San Francisco. (Post Photo)

Solid Waste Meets Set by Women

The League of Women Voters — North County chapter — have scheduled a series of three meetings concerned with solid waste disposal.

They are:

February 2, 7:45 p.m., St. Martin's Episcopal Church, 777 Southgate, Daly City; speakers, Leonard Stefanelli, Sunset Scavenger Co., and Mrs. Mary McClure, Ecology Action of Pacifica.

February 3, Holy Cross Lutheran Church, 1165 Seville Drive, Pacifica, 7:45 p.m., Al Sereni, Daly City Scavenger Co.

February 3, Holy Cross Lutheran Church, 1165 Seville Drive, Pacifica, 7:45 p.m., Al Sereni, Daly City Scavenger Co.

February 4, St. Thomas Lutheran Church, 250 Courtland Avenue, San Bruno, 9:30 a.m., Clyde B. Eller, Bureau of Solid Weste Management and Donald R. Andres, State Department of Public Health.

Office Hit by Bullet

A shot was fired through the plate glass windows of the Chanslor & Lyon office building at Crocker Industrial Park last Thursday.

Brisbane policeman Robert Wieger said no explanation for the shooting could be found.

No one was hurt.

Wieger said the .38-caliber bullet smashed through an outside window and an inside glass partition before lodging in a filing cabinet in the company's computer room.

Action on Proposed Litter Ordinance Is Postponed by Pacifica's Council

Pacifica's City Council postponed for 30 days Monday a proposed ordinance to control throwaway newspapers, circulars and other advertising sheets.

City Manager Jim Swayne was authorized to discuss the community's litter problems with publishers of newspapers delivered in Pacifica.

The Council listened to representatives of The Daly City Record, The Post and the Coastside Chronicle oppose the proposed law.

The Post and The Record were said to be adjudicated newspapers which should not be regulated by the laws controlling strictly-advertising matter.

Costs involved in delivering only to households willing to receive the throwaways would be high, the newspaper representatives explained.

Both Logan Franklin II of The Record and Harold Schlotthauer of The Post indicated the proposed ordinance would be nearly impossible to comply with, primarily because of resident mobility and turnover.

The law, perhaps unintentionally would ultimately leave Pacifica a one-newspaper communiy, they said.

Bill Drake, publisher of the Pacifica Tribune and its free-distribution paper, and Stuart Strong, who handles the circulation of those publications, acknowledged the added costs, but indicated they could operate under the proposed ordinance.

Strong said he was quoting this week's Confidential Bulletin to publishers from the California Newspaper Publishers Association when he informed the council that similar legislation in Southern California had been ruled valid in court.

Councilmen generally pointed out that they were less concerned about legislating newspapers than they were in controlling the litter of windblown or rain-soaked sheets of paper.

No specific newspaper was cited, and councilmen agreed that newspapers were not necessarily the major offender.

Mayor Nick Gust said the burden of control should be on the distributor, not the city or its citizens.

Councilmen Harland Hinshew and Daniel Modena seemed to agree that some type of legislation should be adopted, so "everyone knows where they stand."

Councilman Stan Farber said newspaper economy and circulation problems were publishers' concerns, not the council's.

"All I want to be assured of is that the paper gets on my doorstep," Farber said.

"If you can't get it on the porch that's your problem," he pointed out, "Preventing litter is the city's."

CSM Plight Described by Trustee

The financial situation facing San Mateo Junior College District is the most serious in the Bay Area, Trustee Elio A. Fontana told the newly formed Community College Trustees Organization during a weekend meeting.

The group, holding its first meeting in Fremont, heard Fontana describe a dismal situation.

"I don't like the word 'impossible,' he said, "so I won't use it in connection with the problems that will face us if our emergency tax election fails on March 2.

"But if not impossible, they would certainly have to be described—and without a bit of exaggeration—as at least insurmountable."

The North County business executive, who joined the junior college board in 1969 after 20 years of service as a trustee of Jefferson Union High School District, told his audience that defeat of the March tax proposal would force College of San Mateo, Canada College and Skyline College to deny enrollment to at least 10,000 students next fall.

Unless the voters say "yes," Fontana explained, the junior college operational tax limit will automatically drop back, beginning in July, to the 35-cent ceiling established in 1937—a figure 23 cents below "carefully determined minimum needs."

"San Mateo Junior College District has a proud record of economy, but we are not magicians," said Fontana. "We simply cannot operate three colleges in the 1970s on a pre-World War II tax rate."

South S.F. Names New Manager

(Continued From Page 1)

prorated to McKenzie's $25,000 salary. It was to be received during the period Ross was to serve as acting city manager.

Dreisbach, the father of four, was the top choice in a field of 40 candidates. He also was an applicant when McKenzie was hired.

According to Mayor Ahern, Dresibach was born and raised in the Bay Area. The family has a business in the East Bay known as Dreisbach Enterprises, a draying company.

Dreisbach has been in Lawndale for two years. Prior to that he served in administrative capacities with the cities of Desert Hot Springs, Calif., and Fremont, Neb.

The new city manager holds a Bachelor of Arts degree from Hayward State College in political science. He earned his Associate of Arts degree at Diablo State College. Dreisbach also studied pre-law at Chico State and attended the University of California at Berkeley.

Special Meet for S. Bruno City Council

A special meeting of the San Bruno city council will be held at 7:30 p.m. February 2 for the purpose of studying the city's present impasse procedure in union negotiations.

The city last year had considerable difficulty reaching any agreements because of haphazard wording of the present policy.

City Manager Christopher Menkin has submitted a report with specific recommendations. Councilman George Corey said the report contains "nothing that makes sense to me."

Union representative Phil Murphy immediately denounced the report, too. He was prepared to discuss the issue but was repeatedly gaveled down by Mayor Neil Christal.

In other business Monday night the councilmen:

Agreed to hire Stanford Research Institute at a fee of $300 to do a study of the status of the cable television system.

Unanimously supported the San Mateo College District tax override election.

Made it city policy that the area known as the Millbrae Spur should be reserved for park and open space use.

THE POST

J. HART CLINTON, Editor and Publisher
Amphlett Printing Company, Owner

The Post is a newspaper of general circulation, established as such in the Superior Court of San Mateo County.

Subscription Rate, $2.00 Year. Telephone WY 2-2262

GOP Youth Move Asked

The San Mateo County Young Republicans have called upon the state organization to change its constitution to lower membership age to the age of 16. It is presently 18.

The local chapter meeting recently in Foster City took the stand that in view of the "greater fundamental awareness of the younger citizens of our country and in view of the recent lowering of the voting age, meaningful opportunity for active involvement in the working political system of our country should be given our younger citizens."

The annual membership meeting recently elected R. A. Frazier of the Foster City Young Republican Club, and Tom Frank, of the North County unit, president and vice president, respectively, on the first ballot. They will assume duties at the February board of directors meeting.

Should the State organization follow the local lead, it could mean stretching the membership eligibility to a full 25 years. Currently, the Young Republicans enroll members between 18 and 41 years of age.

Frazier, addressing the membership, stressed as a major goal "greater emphasis on functional participation, with a more meaningful voice in establishing party policy for the younger voter."

Frazier proposed lowering the membership age before the move of the resolution.

He also named as goals greater year-round activity, instead of the off-year lull between elections, and maintaining closer contact with elected representatives.

He also proposes to use the entire county membership as a forum, rather than having individual units vie for prominent guests. Other goals were increased awareness of legislative programs and closer working relationships with the county Republican Central Committee.

3 in Bayshore School Contest

Three candidates are now in the Bayshore School District trustee race.

They are the incumbent, Fernadad King, Mildred Pleskach of 494 Oriente Street, Daly City; and Lynn "Missy" Baldocchi of 370 Oriente Street.

Bill Starmer of 2500 Bantry Lane, South San Francisco, an incumbent, and Robert Craig of 2518 Albright Way, an educational consultant, have filed for the South San Francisco Unified School District board of trustees.

Pacifica Girl Has 266 Game

Carol Borland of Pacifica rolled a 266 game at Sea Bowl over the weekend. She had a series of 604—one of three 200 or better series posted by the girls.

LEASE
WE LEASE ANY MAKE
WE LEASE ANY MAKE
WE LEASE ANY MAKE
WE LEASE ANY MAKE
WE LEASE ANY MAKE
WE LEASE ANY MAKE
FairWay
LEASING
SAN BRUNO AND FIRST AVENUES • PH. 589-8850

WESTSIDE VALLEY Theatres of Distinction

belmont BELMONT 591-5349
Barbra Streisand in "THE OWL & THE PUSSYCAT" (R)
9:00
Raquel Welch in "BEDAZZLED"
7:15 & 10:30
BankAmericard and MasterCharge Cards Welcome Here

bel-art BELMONT 591-5349
Peter Boyle in "JOE" (R)
8:40
Peter Sellers in "THE MAGIC CHRISTIAN"
7:00 and 10:15
BankAmericard and MasterCharge Cards Welcome

manor SAN MATEO 345-1610
N.Y. CRITICS BEST OF 1970
Jack Nicholson in "FIVE EASY PIECES" (R)
8:50
Steve McQueen in "BABY, THE RAIN MUST FALL"
7:00 & 10:30

seavue PACIFICA 355-2164
Robert Stephens in "THE PRIVATE LIFE OF SHERLOCK HOLMES"
9:05 (GP)
Alfred Hitchcock's "TOPAZ"
7:00

THE 2 BIGGEST BONDS OF ALL
SEAN CONNERY JAMES BOND
GP Color
"THUNDERBALL" "YOU ONLY LIVE TWICE"
49 El Camino · MILLBRAE
MILLBRAE 697-4444
A UNITED ARTIST THEATRE
'You'8:35 Sat.Sun.2,6:30
10:45 Ball 8:35 SS 4:05
8:35
1023 N.Fairoaks – SUNNYVALE
FAIROAKS 734-2410
A UNITED ARTIST AUTOMOVIE
Open 6:45
Start 7pm

R
Barbra Streisand
George Segal
The Owl and the Pussycat
STONESTOWN SHOPPING CTR.
CINEMA 221-8181
A UNITED ARTIST THEATRE
Mon.Tue.Thu.Fri.6:45
8:35,10:30 Wed.Sat.
Sun. 1:15,3:00,4:50
6:45,8:35,10:30

"DIRTY DINGUS MAGEE" GP
Color
It's kind of a Western! He's sort of a Cowboy!
GEORGE KENNEDY
FRANK SINATRA
PLUS "ICE STATION ZEBRA" color.
408 San Mateo · SAN BRUNO
El Camino 588-0742
A UNITED ARTIST THEATRE
Dirty 7,10:55 Sat.Sun. 3,7,
10:55 'Ice' 8:35 SS 12:35
4:35,8:35

"The Funniest Movie This Year" N.Y.POST Gig YOUNG Anne Jackson
LOVERS AND OTHER STRANGERS R
PLUS MARLO THOMAS "Jenny"
Junipero Serra – Daly City
SERRA 755-1455
A UNITED ARTISTS THEATRE
'Lovers'8:40 Sat.Sun.2,
5:20,8:40'Jenny'7:05
10:25 Sat.Sun. 3:45
7:05,10:25

HEAVENLY HEART STEALERS

AT ADAMS BUICK
Phone 755-0300
7001 Mission St.
Daly City

'66 PONTIAC
Catalina. Sharp 4-dr. hdtp. Radio, heater, automatic. RMC199.

'65 FORD Fairlane 500
Sharp, 3-speed, 6-cylinder. WZD120.

'68 BARRACUDA
Automatic, power steering, 6-cylinder. WZD120.

'67 VW CAMPER
Low mileage, AM/FM radio. WLT875.

'68 OPAL
4-speed. Sharp, low miles, 1 owner. Radio, heater. WGA884.

'65 OLDSMOBILE 98
4-dr. hdtp. Radio, heater. Sharp. Power windows, power seats, power steering. MMC190.

'63 RIVIERA
Sharp, air cond., Mag wheels, loaded. CMS542.

'68 RIVIERA
Radio, heater, air. Loaded. Landau top. YIJ334.

Suburban House
FURNITURE
IS REMODELING

SALE
We are expanding and redecorating our store in order to display such brands as Drexel, Heritage & Unique Furniture, Cal Custom, Royal Coach Upholstery, Sylvania TVs and Stereos, in a manner befitting their quality
IN ORDER TO REDUCE OUR INVENTORY, WE HAVE PUT THE MAJOR PORTION OF OUR STOCK ON SALE FROM
15% to 25% OFF
except Fair Trade Lines
CREDIT TERMS AVAILABLE
Suburban House Furniture
2147 Junipero Serra Blvd., Daly City 756-2777
(½ mile south of Westlake entrance between School St. & Alemany Blvd.)
OPEN WED. & FRI. NITES 'TIL 9 PM

2 Dead in Coast Motel Room; Earlier Fatality Investigated

The nude bodies of a Los Gatos woman and a Paso Robles man, both apparently victims of gas asphyxiation, were found in the room of a Pacifica motel Friday afternoon.

Authorities then immediately sealed off the room to determine if it is a literal gas chamber, as the body of an 84-year-old man was found in the same room — room 5 of the Rockaway Beach Motel — more than nine days ago.

Found dead by a maid yesterday at 5 p.m. when she opened a door to clean the room were Mrs. Constance Salciccia, 39, the wife of San Jose Atty. Thomas A. Salciccia, and Lawrence O. Withey, 38, a Paso Robles bartender.

Coroner's investigator Ron Kindred reported the couple's clothing was neatly hung in a closet, and Mrs. Salciccia's body was sprawled across the bed, while Withey's body was found on the floor at the base of the bed. He had apparently become ill and was attempting to reach the door when he died, Kindred said.

A week ago Thursday the body of William K. King, 84, the father of the owner of the motel, was found dead in the same bed. He had moved in only a day before after being released from Mary's Help Hospital for treatment of a heart attack, An autopsy at that time indicated he died of a collapsed lung.

Coroner Paul B. Jensen said today there is probably sufficient evidence to review King's death, although it may be necessary to disinter his body from Mount Olivet Cemetery in Colma.

According to authorities the couple checked into the motel at 10 p.m., Thursday night as "Mr. and Mrs. L. O. Withey."

Officers reported that a previous guest had ripped a thermostat from the wall and that two wires would have to have been connected together to reignite the gas wall heater.

Kindred said when the heater was re-ignited yesterday as part of the investigation flames shot out from the bottom. He reported a gallon bottle containing red wine was found on the floor of the motel room and three "roaches" or marijuana cigarettes, were found on a bedside table.

A Pacifica fire department squad was called to check the heater and the gas content, but results were not immediately available. Coroner Jensen said Pacific Gas and Electric Company will be called to the motel, located on the east side of Cabrillo Highway and south of the Sharp Park golf course, on Monday to recheck the motel and its heaters.

Kindred reported that while an autopsy will be performed, the red color of the bodies indicated death by carbon monoxide asphyxiation.

Investigators reported they found a newspaper clipping in Withey's wallet indicating he had been hospitalized in Solano County last December after being beaten by a man who found him in a bar with the man's ex-wife. At that time, it was reported, the man became enraged, hit his ex-wife, and then knocked down Withey, causing head injuries.

Officials reported that Mrs. Salciccia is believed to be the mother of three children.

Provincialism and Money Problems

(Continued From Page 1)

candid in his appraisal of the transit situation — especially the airport link — than most.

He asks four questions: (1) Does San Mateo County need a transit system? (2) How much will the county have to pay for it? (3) Can we afford BART? (4) Can we afford not to get into BART?

"Frankly, I don't think we can afford not to get into the airport extension from Daly City.

"It's the cream of the entire BART system. There is no doubt it will produce more revenues than the remainder of the system," Fitzgerald said.

Fitzgerald envisions a Peninsula-wide mass transit system.

If the link now under study is the extent of the transit system for S.M. County he would probably be against it, the Supervisor indicated.

He thinks the proposed BART extension will be built "regardless if we come in or not."

S.S.F. Radius for Employes Is Studied

South San Francisco councilmen reached no decision Monday night on the matter of employes living within proximity to their jobs after hearing from scores of employes and interested residents.

Acting City Manager Larry Rose said councilmen indicated the matter will be taken up "at some other time."

A recent legislative act says a city can't force an employe to live within city limits, according to City Attorney John Noonan.

He also said that if there is "evidence of necessity," the city can stipulate either a certain mileage radius or time limit in reaching "his station of work."

Acting City Mgr. Larry Ross said he expects problems because the fire department, for example, requires faster arrival time than other employes.

He said the employe union representative has already indicated he union would not want a dual limitation. The departments don't agree, according to Ross. Some will agree to 30 minutes, even 60 minutes, whereas others would like no restrictions at all.

The recently passed ordinance in South San Francisco establishing a downtown improvement district is under fire by merchants supposedly originally for the move.

Councilmen were diluged with letters and a 78-signature petition, to rescind the ordinance. City Clerk Arthur Rodondi said some merchants who have been renewing their business licenses have refused to pay the additional costs stipulated in the ordinance.

The original concept of the improvement district was to hace a certain section of the city's businesses assess themselves so as to build up a fund to be used for promotions.

Officer Waits, Nabs Suspect

If at first you don't succeed — wait a few minutes.

That's what Brisbane policeman Bob Davis decided to do this Thursday after a speeder outdistanced him on Old Bayshore Road about 3:35 a.m.

Davis chased the northbound car to the vicinity of Geneva Avenue and Old Bayshore Road at speeds reaching 100 miles per hour before losing it.

As he patrolled the road some ten minutes later a speeder shot through a red light heading southbound on Old Bayshore, Davis said.

Arrested after he was cornered between two police cars in South San Francisco was Gerrold Wilinson, 20, of San Francisco. He was booked on reckless driving charges.

Officer Davis said he recognized the car as being the same one that "flashed past me" heading northbound earlier.

Make This Valentines Day A Day to Remember

TISSOT

what do you look for in a watch? Style? Accuracy? The maker's reputation? All three, we hope, and that's why you're looking for Tissot. This simple classic with yellow or white top steel back, matching bracelet. $65.

Behrend JEWELERS
Established 1888
21 Southgate 992-6900
Opp. Westlake Shopping Center

CONVENIENT TERMS OF COURSE
NO INTEREST OR
CARRYING CHARGES

You are **INVITED**

to our

OPEN HOUSE

Sunday, January 31
1-5 p.m.

We want to meet you! Come meet us, inspect our separate facilities for men and women — and sip some champagne with us.

St. Francis Health Clubs
992-6290
27 St. Francis Square
DALY CITY
(On Southgate 2 blks. West of Serramonte Center)

end-of-month clearance

Women's Robes
now 7.88-8.88
Culotte style in solid fashion colors or perky prints. A great buy! Orig. $14.

Penn-Prest® Sheets
Decorator cotton percales! Terrific savings!
twin, orig. 4.99 ... now 2.88
full, orig. 5.99 ... now 3.88
queen, orig. 7.99-8.49 ... now 5.88
king, orig. 9.99-10.88 ... now 7.88

WOMEN'S BETTER DRESSES
Big choice of fabrics, styles in junior, misses, half sizes ... now 6.88

YARDAGE BONANZA!
Penn-prest® sport fabrics, sheer curtain fabrics, many more. Orig. 1.09-1.98 yd. ... now 50c-99c

MATERNITY PANT SUITS
Fashion fabrics in plaids and solids. Save now! Orig. $18-$20 ... now 12.88-14.88

BOYS' DRESS-UPS
Pre-school Penn-prest® suits. Orig. $2.98 ... now 4.88
Pre-school cotton suede jackets. Orig. 9.98 ... now 6.88

Women's Striped Pant Tops
Polyesters, acrylics in bold fashion stripes. Sizes s-m-l. Orig. $7-$9 ... now 1.88

BOYS' ROBES
100% cotton-terry cloth, white only. Orig. 5.98 ... now 1.88

WOMEN'S ACCESSORIES
Fall and winter jewelry. Orig. $2-$3 ... now 88c
Fashion scarves, assorted sizes, shapes. Orig. 2.50-$5 ... now 1.88-3.88

BOYS' SPORTSHIRTS
Big selection of styles, fabrics at big savings! Sizes 8-18 ... now 1.25

MEN'S SWEATSHIRTS
100% acrylic, long sleeves, fashion colors Orig. 4.98 ... now 3.88

GIRLS' FASHION SWEATERS
Cardigans, pullovers, vests, serapes, fashion colors, sizes 3-6X, 7-14. Orig. $3-$6 ... now 1.88-2.88

MEN'S BETTER SPORTSHIRTS
Many styles, fabrics to choose from, Groovy collection, too! Orig. 6.98-10.98 ... now 2.88-5.88

GIRLS' SWEATER COATS
100% Orlon® acrylic knit, double breasted, red or navy. Orig. $8 ... now 3.88

MEN'S WORK CLOTHES
Penn-prest® shirts, pants in green, blue, plaids in small sizes. Orig. 3-98-6.98 ... now 2.88-3.88

GIRLS' BETTER COATS
Many styles, fabrics in fashion colors, sizes 3-14. Orig. $13-$23 ... now 8.88-12.88

MEN'S C.P.O. SHIRT
Warm, extra heavyweight plaids, sizes m-l-xl. Orig. 10.99 ... now 5.88

GIRLS' JACKETS
Snuggly acrylic pile, wet-look vinyl, cotton/nylon blends! 3-14. Orig. $9-$17 ... now 6.88-13.88

MEN'S BLAZERS
Single or double breasted styles, sizes 38-44. Orig. 39.95 ... now 28.88

GIRLS' PILE GLOVES
Ideal for cold weather! Fashion colors. Orig. $3 ... now 1.66

MEN'S SPORT JEANS
Flares, Stretch styles, solids. Machine Washable ... $3

GIRLS' ACCESSORIES
Pile handbags. Orig. $4 ... now 1.88
Fashion hair bows. Orig. 1.50 ... now 88c

MEN'S SHOE VALUES
Dress and sport style, broken sizes. Orig. 8.99-14.99 ... now 4.88-6.88

TOYS REDUCED!
Sizzler® juice machine. Orig. 1.88 ... now 99c
Ideals® Star-Team grippers, boots, belt. Orig. 4.99-6.88 ... now 2.22
Mr. Rembrandt® Orig. 5.44 ... now 2.88
Whizzer® super competition set. Orig. 3.99 ... now 2.99
Mattels® Star Seeker programmed toy. Orig. 7.44 ... now 3.88
New Living Barbie. Orig. 4.99 ... now 3.88
Beautiful Crissy with growing hair. Orig. 9.88 ... now 6.88

WOMEN'S SHOE CLEARANCE
Wow! What buys! Heels and flats. Orig. 6.99-11.99 ... now 1.88-6.88

GIRLS' SHOES REDUCED
Patents in pump or strap styles. Orig. 4.99-5.99 ... now 1.88-3.88

Penneys

CHARGE IT! Westlake Daly City--Shop Mon., Wed., Thurs., Fri. 'til 9 P.M. Sunday, 12-5 P.M.

No Money for Broadmoor

The county can offer no financial help to the Broadmoor police district.

This was the word given to the district by county supervisors January 19 after John F. McClosky Jr., secretary of the Broadmoor police commission, said because of rising costs and lessening tax income the district faces a reduction of services.

The district, wich serves 10,000 people in the northern part of the county, is the only such police district left in the state.

McCloskey blamed the district's plight on "piecemeal annexations" by surrounding communities. He said although the district has been authorized to levy taxes based on three-fourths of one per cent of its assessed valuation, the district has lost 25 per cent of its assessed valuation in the last five years because of annexation of neighboring cities.

District Attorney Keith C. Sorenson ruled the commission is the sole governing board of the district, and supervisors have no jurisdiction over it. He said the county merely collects taxes for the district and does its property assessing.

McCloskey said the number of calls received by the district has increased 200 per cent during the past few years, but the crime rate has gone down.

"The people are paying an average of $37.50 a year—less than the cost of their daily newspaper," McCloskey asserted.

He said, however, the commission does not feel it can go to the people and ask another tax increase to support the department, which has five patrolmen, a chief, a lieutenant and a dispatcher.

"We may have to let some people go, and we do not feel this is fair," McCloskey said. A second choice, he declared, would be to dissolve the district and turn police services over to the county, even though the district is providing services more cheaply now than the county could.

Officers of the department went six years without a pay increase, and were the lowest paid policemen in the state, McCloskey claimed. He said the department's "number one" car has 70,000 miles on it, and cannot even "chase another car up a hill."

Supervisor Robert B. St. Clair suggested the people "take a realistic look at incorporation."

James V. Fitzgerald, chairman of the county board, pointed out, however, the Local Agency Formation Commission has turned down incorporation proposals twice.

Supervisor Jean Fassler suggested that the area might join county services area, which would provide additional services through a contract with the county.

"There is just no financial aid available," Fitzgerald said. "I'm afraid this is what it looks like. You are fighting a losing battle. Daly City plans continuing annexations in this area."

LAFCO Approves D.C. Annexation of Land

The Local Agency Formation Commission has approved a Daly City move to annex 8.44 acres of unincorporated Colma lands adjacent to the Daly City Civic Center.

The Broadmoor Police Protection District and the Broadmoor Property Owners' Association opposed the Daly City application.

City Manager David Rowe said that Daly City wanted to annex so it could control building design and landscaping, enhancing coordinated development of the Civic Center area.

Rowe said that "for the most part" property owners sought the annexation.

Nine property owners are involved.

The State Department of Motor Vehicles is building on state-owned land and the Pacific Telephone Company is to build an office building on parcels within the area Daly City wants to annex. The city also plans to buy a portion of the land.

Jack McCloskey, a Broadmoor police commissioner, calling the annexation "illogical," opposed the piece-meal annexation, which he said would reduce the tax base of the financially troubled district.

A loss of between $600 and $800 in actual funds to the district was determined.

Joe Villas, president of the Broadmoor Property Owners' Association, fought the annexation on the basis of a projected loss of the high standard police protection should the district fail through shrinkage and that most area residents still want to incorporate.

The LAFCO vote was not unanimous. Commissioner Emory L. Morris, public member of the commission, voted no.

He said the agency was making "a big mistake" in approving precedent-setting piece-meal annexation.

McCloskey said the annexation would allow piecemeal annexation of other adjacent small parcels.

The LAFCO members said they believe annexation to Daly City of all the unincorporated lands in the region is the only practical action in the future.

Another resident, Maxine Abe, opposed the annexation bid, but delared that the communit might be willing to annex in its entirety to Daly City if agreement on certain aspects is reached.

Just what the agreement might encompass was not spelled out.

LAFCO directed its staff to work with Daly City and Broadmoor tract representatives should the unincorporated area want to pursue the matter.

D.C. Women Apprehended

Two Daly City women were charged with car burglary after they were apprehended in an apartment house garage Sunday morning.

The pair were identified as Bonnie Jean James, 26, and Margaret Wilson, 22, both of 406 Nintieth Street.

Youth Bureau in Pacifica Is Praised

A juvenile deliquency prevention plan started by the Pacifica Youth Service Bureau four months ago has drastically lowered the juvenile crime rate in Pacifica while it has been increasing in the rest of the county, Ralph R. Rutley, youth servic beureau coordinator, reported to county supervisors last week.

The basis of the plan, Rutley reported, is to become involved before offenses happen and to try to find family crimes before outbreaks occur.

As a result, Rutley said, no confrontations between police and youth groups have occurred, while there were serious confrontations before the bureau was organized.

He said no fire bombings, as previously, have occurred, and while 125 youths were taken into custody on a previous Halloween, only four were taken into custody last year.

Rutley praised the police department for its cooperation. He said the program is being operated at a great savings to the county because of the 329 cases handled by the bureau.

Advertisement

Perils of Rock

Noise Pollution Menaces Sex Life

A researcher on noise pollution indicated that excessive sound may have an adverse effect on a person's sexual activity.

Dr. Maurice Schiff told a state Senate subcommittee hearing testimony on noise pollution that he believed persons subjected to extreme noise — such as loud rock music — would tend to have infrequent sexual activity.

"The Russians think sexual incompatability is caused by noise," he said, "that's why they are trying to control factory noise at 85 decibels."

The state Senate Health and Welfare subcommittee held the hearing in Los Angeles to determine what effects noise has on health.

Dr. Schiff, formerly on the physics staff at UC San Diego, said persons exposed to excessive noise tend to become extroverted and irritable, noting such emotional effects are mirrored in their job performance.

However, he said, limited amounts of noise tend to improve a person's ability. Committee chairman Anthony Bielenson opened the hearing by declaring noise to be a prime factor in a number of human ailments.

"For years people have assumed that human beings can tolerate ever-increasing noise levels without ill effects," the Beverly Hills Democrat said. "We now know this assumption to be false."

Medical authorities say noise can cause partial or complete deafness, nervous tension, high blood pressure, heart disease and critical hormone level changes, he said, and is suspected of playing a role in some birth defects and bringing on epileptic fits.

"Urban America has experienced a doubling of noise levels over the past 15 years and faces a further re-doubling of present levels over the next 15 years," he declared.

Commenting on this newsworthy subject, Mr William Williams, president of Sound Development Center, one of San Mateo's leading hearing aid centers, stated: "Noise pollution has been with us for years, and I see little evidence that there will be an appreciable decline in this major cause of hearing impairment."

"In so far as the noise-hearing-sex issue is concerned, can you imagine the prospects for an affaire d'amour, if, because of your mate's inability to hear clearly, you were forced to yell your 'sweet nothings' loudly into 'lovey-pie's' ears." Chances would be pretty doggone slim, now, wouldn't they?"

Mr. Williams concluded: "Modesty compels me to decline credit for improving the sexual proficiency, activity, and/or compatability of my clients; many, however, say that these new 'Mini' hearing aids we have now, are 'just positively wonderful'. . ."

INCOME TAX SERVICE
OUR OFFICE OR YOUR HOME
EXPERIENCED, QUALIFIED EXPERTS.
ALL RETURNS GUARANTEED
REASONABLE RATES ($15 in your home, long-form, federal and state.)
OFFICE HOURS
8 A.M. to 9 P.M. MONDAY THRU SAT. 12 to 6 P.M. SUNDAY
No Appointment Necessary at Our Office
FOR HOME SERVICE PHONE 359-4242
RELIABLE TAX SERVICE
439 GRAND AVE., SOUTH SAN FRANCISCO

January
FABRIC SALE

DRAPERIES
January clearance sale on most draperies in stock. Cottons, rayons and acetates. Boucles, brocades, casements, and more. Last chance at this low price! 45" wide.
79c YD.

SPORTSWEAR COTTONS
Fine selection of newly arrived cotton and cotton blends. Plaids, checks, florals and many more. 45" wide.
79c YD.

PRINT FLANNELETTE
Heavy, luxurious cottons in prints for the entire family. 45" wide.
39c YD.

BURLAP
New assortment of heavy weight burlap in 20 decorator colors. 36" wide. 100% Jute.
59c YD.

VELVET
Just arrived). Many beautiful colors to choose from in this luxurious fabric. 39" wide, 100% rayon. 2nds.
$2.98 YD.

POLYESTER DOUBLE KNITS
54"-60" wide. Beautiful color selection in many textures and weaves. Machine washable. No iron.
$3.98 YD

TALON-ZIPPERS
2 FOR 5c

PRINTED SILK JERSEY
New arrivals in printed jersey includes double knits, the wet look border prints and many more. Arnel tri-acetate 45" wide. First and selected 2nds.
$1.00 YD.

ALL UPHOLSTERY
54" wide. Just arrived! Includes cotton, nylon, rayon blends. Tweeds, damasks, mattelasses, brocades and many more.
$1.98 YD.

ALL LACES
36"-45" wide. Cotton and nylon, some with acetate bonding. Many colors including white.
$1.29 YD.

NAUGAHYDE
Fine selection of colors and textures to choose from including "wet look" vinyls. Medium and heavy weights. 54" wide.
$1.98 YD

SYNTHETIC REMNANTS
Jerseys, crepes, and more. Acetates and tri-acetates. 2nds.
59c YD.

PRINT TERRY CLOTH
Choose from a large assortment of colorful prints. 100% cotton (Cannon and Dan River quality.)
$1.29 YD.

HARAN'S Fabrics
201 FAIRMONT CENTER
AT HICKEY and SKYLINE, PACIFICA
PHONE 355-3555
ALSO 202 So. Taafe St., SUNNYVALE
2401 BROADWAY
REDWOOD CITY, CALIF.
PHONE 365-3304
ALSO 22513 Foothill Blvd., HAYWARD
ALSO 140 SO. FIRST, SAN JOSE
BANKAMERICARD

"Fine Home Furnishings Since 1952"
San Bruno Maple Shop
SALE NOW IN PROGRESS!
Ethan Allen winter sale of home fashions
If there was ever an Ethan Allen sale worth waiting for, this is it. And if you're on the brink of refurnishing your home, you couldn't ask for a better opportunity. Come in, discover what we think is one of the finest sale selections ever, on Ethan Allen American Traditional furniture and accessories . . . at eye popping savings up to 20%. You'll see reductions on bedding, color TV and recliners too.
And even if you don't buy a thing, you can still gather loads of valuable decorating ideas and hints by browsing through our completely decorated room settings. You'll even get a free Ethan Allen Treasury, our 358 page decorating idea book.
Ethan Allen
AMERICAN TRADITIONAL INTERIORS

Special Savings... Formica Topped
Heirloom Starter Dining Group
30" x 40" x 48" Formica topped extension table and two thumback chairs.
REG. 167.50. SALE 129.50
save up to 20%
San Bruno Maple Shop
PLENTY OF FREE PARKING
OPEN FRI. EVENINGS TIL 9:00 P.M.
Phone 583-3664
BANKAMERICARD
master charge
Two entrances: 425 San Mateo Avenue, San Bruno; 426 El Camino Real, San Bruno

Nobody's got more sofa beds on sale than a Riviera Showroom.
But the sale lasts only 11 more days.
There are more sofa-beds on sale at any Riviera Showroom than anyplace else. But for only 11 more days. You can choose from our huge selection of floor samples, ones or twos of a kind. Or, we'll customize one for you from our selection of sale fabrics at the sale prices.
Choose from our $199.95 value sofa-beds and pay only $140.00. Or, buy a $229.95 value sofa-bed for just $170.00. Or, $239.95 value sofa-beds are only $180.00. Select from our $259.95 value sofa-beds and pay just $199.95. You can even save up to $60 on our most elegant sofa-beds, now sale priced to $399.95.
So, if you want a sofa-bed, go where there's more of a sale than anyplace else. Go to your nearest Riviera Showroom and save yourself some money during the next two weeks.

This model #7100
Value $179.95
$120
(Proportionate savings on other sofa-beds shown)
Riviera Sale
Easy pay plans available.
Riviera's products are union made and sold only at Riviera showrooms
Riviera Showrooms
We've got more.
Live on the Riviera . . convertible sofa, that is.
A U.S. Industries Company.
San Mateo 225 East 4th Ave., 347-9534 Open Tues. Eves.
Serramonte 34 Serramonte Center, 944-2170 Daly City
San Francisco 2700 Geary Blvd. 931-4867
Store Hours: Sun. 11 to 6; Mon., Weds., Thurs., Fri. 9:30 to 9; Tues., Sat., 9:30 to 6 • Easy pay plans available.

SMJC Election Events Slated

The San Mateo Junior College District tax emergency election will be in full swing in San Bruno this week with two major events.

Tomorrow at 6:30 p.m. in Russo's Restaurant members of the Citizens for Skyline College - San Bruno section will hold a no-host cocktail party.

Don Risso, San Bruno postmaster, will sponsor the event.

Saturday members of the San Bruno City Council will join other civic leaders in support the SMJCD tax emergency campaign to officially open the San Bruno headquarters at 449 San Mateo Avenue.

The work and planning, aimed at bringing in the "yes" vote March 2 has been directed by Mrs. Barbara Simon, San Bruno community chairman.

Other members of the San Bruno team are Mrs. Jean Battani, coffee klatch chairman; Mrs. Diane Butler, P-TA chairman; Mrs. Robert Herman, campaign headquarters chairman; Mark Simon and Janet Parker, student co-chairman; Jerry Harrison, Skyline College chairman.

"We are now underway and need students and citizens from San Bruno to join us in saving our community colleges in San Mateo County," Mrs. Simon said.

Daly City will be one of the most hard hit communities if Skyline College closes, according to a statistic noted in Skyline's enrollment report.

Fact: Out of the 602 students who graduated in June 1970 and were entering freshman at Skyline in Fall 1970 — 200 of them came from Daly City-Colma high school areas of Jefferson, Serramonte, and Westmoor.

If the tax election fails on March 2, June, 1971 graduates will have to look elsewhere for their education, because Skyline College will be closed.

James C. Wyatt, Skyline coordinator, said, "That's the reason why we must pass this election. Daly City students are directly affected by this tax emergency election."

The Daly City team is made up of Mrs. Jean Kennaugh, Daly City community coordinator; Mrs. Jane Powell, koffee klatch coordinator; Nick Nicolas and Carol Edwards, student coordinators; Mrs. James Wyatt, campaign headquarters coordinator.

The Dlay City headquarters is at 150 Highgate Drive.

"Now that we are organized at the headquarters level, we shall need precinct captains and workers as soon as possible. Students and citizens interested in getting the tax emergency election passed should contact the headquarters as soon as possible," Wyatt declared.

The city of Pacifica has become one of the education - oriented centers for both Skyline College's day and evening programs.

To insure that Skyline College and the other colleges in the San Mateo Junior College District will be open come Fall 1971 citizens and students from Pacifica have established an election headquarters with a working staff.

Heading the group is Mrs. Julian Reinhertz.

Others: Mrs. John Sloane, coffee klatch chairman; P-TA chairman, Mrs. Jack Dreckpohl; student chairman, George Muller; college chairman, Jerry Fardette; campaign headquarters chairman, Mrs. Roscoe Dukes.

The campaign headquarters is located at 80 Eureka Square, Room 126.

Currently the Pacifica contingent is enlisting precinct workers and students. Persons interested in joining this vital cause are urged to contact Mrs. Dukes at the headquarters.

Mr. and Mrs. Edward Toby will head the South San Francisco section of the San Mateo Junior College District tax emergency election.

Toby will be the community chairman, while his wife Gretchen will operate the headquarters at 2570 Bantry Lane.

The other South San Francisco leaders are Mrs. Sue Craig, coffee klatch chairman; Mrs. Franco, P-TA chairman; Stan Graubart, college chairman; and Jack Martinez of Skyline College and Tom Barowitz, South San Francisco High School, student co-chairman.

Westmoor Pool Construction Set

Construction of the Westmoor High School swimming pool will get underway this summer ending eight years of talks on the matter.

Cost of the AAU approved enclosed pool is now estimated at $664,522. This figure includes a six per cent rise in building costs.

Zaven Tatarian, of Tatarian & Associates, explained details of the planned pool during a joint Jefferson Union High School District-Daly City City Council meeting last week.

A spectators' area capable of seating 275 persons, plus public lockers, restrooms, and two diving boards are included in the plans, Tatarian pointed out.

The structure will be round and will not infringe on the existing playing fields at the school.

Emphasis is being placed on selection of windows for the facility. Tatarian said planners are studying designs of different types of materials in order to minimize damages to the windows resulting from vandalism.

The pool will be available for use by both the general public and school at different times.

Students will have a separate enclosed entrance bridge to the pool, while the public will enter through turnstiles located in the lobby.

Tatarian warned that "time is a prime factor" because of escalating construction costs.

Last week both the school district and city council approved the concept of the pool, thus giving the green light to proceed with the project.

YOUR Independent Insurance AGENT "SERVES YOU FIRST"

Westlake Insurance Agency

Walter F. Brodie

36 Park Plaza Drive

PL 5-7113

Westlake Shopping Center

STOCK FABRIC CLEARANCE

SOFA & CHAIR

UPHOLSTERED $42.50

3-PC. SECTIONAL SAME SPECIAL! SATISFACTION GUARANTEED LABOR 5-DAY SERVICE

STERLING CUSTOM UPHOLSTERY CO.

THREE CUSTOM SHOPS SERVING SAN MATEO Palo Alto Mountain View San Jose

Phone 341-1900

CALL ANYTIME -- DAY OR NIGHT!

"SHOP AT HOME" FABRICS SHOWN IN YOUR HOME DAY OR NIGHT

BUDGET YOUR PURCHASE — USE OUR TIME PAYMENT PLAN! MASTER CHARGE BANKAMERICARD FIRST NATIONAL

ALL SPRINGS RETIED • FRAMES GLUED • FREE PICKUP & DELIVERY

PENINSULA'S LARGEST CUSTOM UPHOLSTERY CO.

Thousands of Local Satisfied Customers

LICENSED • BONDED • INSURED

Value.

It still means something at Penneys.

Value.

Girls' cable knit cardigans are made of 100% acrylic. White only. Easy care.

3.99 SIZES 7-14

Sizes 3-6x 2.99

Value.

Girls' mannishly tailored shirts in crisp white and fashion colors. 7 to 14.

1.88

Men's suit special!

34.88

Handsome men's suits, made to Penneys tailoring specifications in premium quality fabrics. 2-button styling with wide lapels. Masculine fashion hues.

Sizes 36-46 reg. Shorts and longs available in some sizes.

Suit alterations include cuffing only. Other alterations at nominal charge.

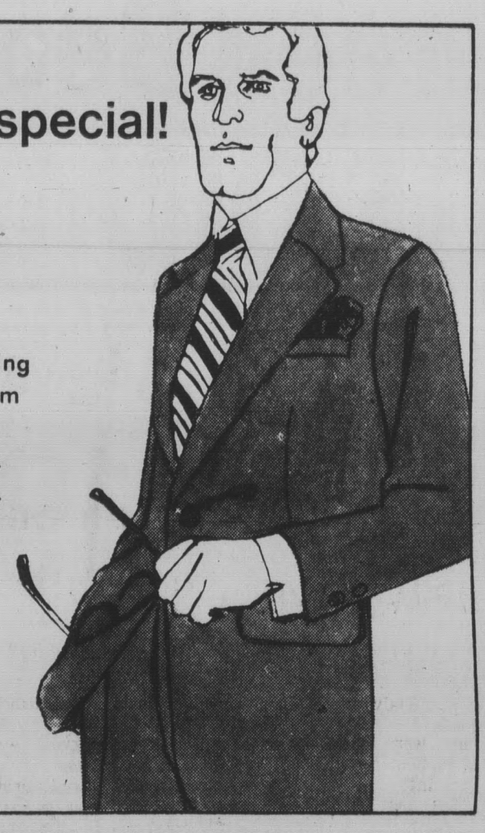

Value.

Women's nylon knit pant sets. Striped tops and solid tone step-in pants. Yours in sizes 8 to 18. Heady fashion shades. Make your selection now!

$9

Value.

Boys' creased western jeans! Sturdy polyester/cotton blend. 6 to 18 regular.

2 for $5

Slim sizes 8 to 18 2 for $5

Value.

Boys' reversible nylon quilt jackets in handsome colors. Sizes 8 to 18. Come see!

5.99

Value.

Boys' woven shirts with short sleeves and long point fashion collar. Sizes 6-12. Plaids.

$1

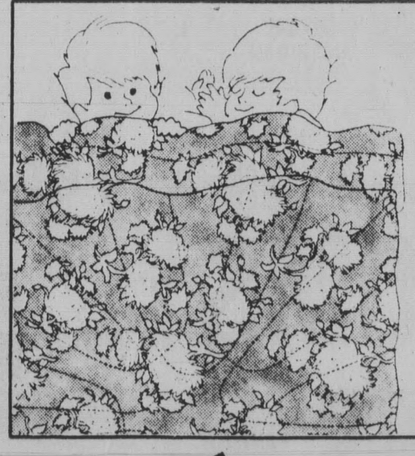

Value.

Our puffy, warm comforters are bargain priced! Polished floral print cotton with polyester fill. Sizes to suit your needs!

7.88 twin 62x86"

76x86" full size 9.88
101x86" queen/king 11.88

$10 buys 4

Men's dress or knit shirts! Dress shirts have fashionable long point collar, come in super solids. Sizes 14-1/2 to 17. Acrylic knit shirts have short sleeves and high crew neck, ribbed cuffs and bottom. Bright stripes and smashing solids!

Value.

Women's swaggery handbags are all vinyl. Exciting styles and colors. Bag up the savings!

2.44

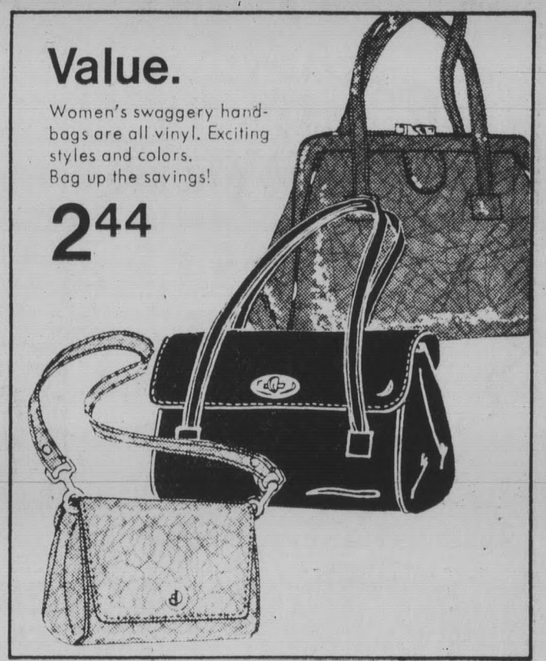

Value.

Women's seamless nylon hose! Cantrece II® nylons with that famous fit you want. Suntan, Gala and Coffee Bean. Sizes A-B-C-D.

2 for $1

Penneys

Featured at your nearest Penney store!

EXTRA $$$ IN YOUR POCKET WHEN SELLING OR BUYING

— CALL —

RON McDONNELL

REAL ESTATE BROKER

PL 6-6200

or PL 5-4381

Gene HARRINGTON

Realty

251 Southgate Ave. Daly City

Westlake FOOD CENTER

85 WESTLAKE COURT ON THE MALL

DALY CITY

We reserve the Right to Refuse Advertised Specials to Minors and Commercial Establishments. Limit Rights Reserved.

STORE HOURS: Mon., Tues. 9 A.M.-8 P.M. Wed., Thurs., Fri. 9 A.M.-9 P.M. Sat. 9 A.M.-7 P.M. Sunday, 9:30 A.M.-6:30 P.M.

DAIRY VALUES

MARGARINE	MAZOLA	LB.	39c
MARGARINE	DINNER BELL	LB.	23c
MARGARINE	Fleischmann SOFT	LB.	44c
RAVIOLI	HOMESTEAD FRESH LGE. CARD		49c
SNACKS	SARGENTO CRACKER CHEESE 4 VAR. PKG.		49c
CHEESE	KRAFT SINGLE-WRAPPED SLICED AMER. 12-OZ.		69c
CHEESE	KRAFT RANDOM WTS.	5c	OFF EA PKG
ROLLS	PILLSBURY CRESCENT REFRIG.	EACH	35c
RICOTTA	PRECIOUS	LB. TUB	49c
CHEESE	DORMAN'S SLICED SWISS	6-Oz. Pkg.	33c

LOWEST P

WITH THIS WESTLAKE SKYLINE COUPON
HILLS BROS. COFFEE
2 LB TIN LIMIT ONE 2 1.39 SECOND TIN 1.61
INSTANT HILLS 10 Oz Jar 1.29
EXP. JAN. 31

Libby Corn
Applesauce
Green Beans

WHOLE KERNEL 22c 303 TIN 19c
REDWOOD EMPIRE 49c 35-Oz. JAR 33c
OREGON GOLD SEASONED 25c 303 TIN 15c

CHALLENGE OIL

49c 24-OZ. BOTTLE 39c

LEVER BROS. LIQUID LUX 55c 22-Oz. 39c

LIBBY'S SALE

PINEAPPLE JUICE 6 CLUSTER PAK 43c
STEWED TOMATOES 303 TIN
PITTED FAMILY — RIPE OLIVES 8-Oz. Tin
Long Sliced DILL PICKLES 12-Oz. Jar
19c

COSTA BRAVA DEEP TONE BATHROOM TISSUE 2 Roll 31c Pak 25c

Westlake FOOD CENTER STEAKS

SWISS STEAKS	99c	lb.
SIRLOIN STEAKS	1.19	lb.
MARKET STEAKS	1.88	lb.

TOP STEA
RIB STEA
POR
T-BO

FLUFF, BUTTERBALL OR LONDON B

BONELESS BEEF

FANCY BOTTOM ROUND OR RUMP ROASTS 95c lb.

FAN
SIRL
TIP
ROA

INSTANT CREAM OF OATS 49c PKG MAPLE-DATE PRUNE-APPLE 29c
EGGO POTATO CHIPS 63c TWIN PAK BAG 49c

HEFTY CLEAN UP LAWN BAGS HEAVY DUTY 79c PKG 39c
BRISK FLO-THRU LIPTON TEA BAGS 63c 48-ct. PKG 55c
RINGO TASTY LIPTON SOUP 33c PKG 23c
ALL VARIETIES JELL-O GELATINS 23c LGE. PKG. 19c

COMPARE OUR GROUND MEATS FOR LEANNESS

BEEF	Freshly Ground	3 LBS	1.59
CHUCK	Freshly Ground	lb.	79c
ROUND	Freshly Ground	lb.	95c
MEAT LOAF	BEEF, PORK, VEAL	lb.	79c

CLING LIBBY PEACHES HALVES 31c 2½ TIN 25c

APPLE-BLACKBERRY KRAFT JELLY 39c 18-Oz. JAR 29c

DEODORANT JERGEN'S SOAP 2 BATH BARS 27c
PURINA CHUCK WAGON DOG FOOD 10 LB. 1.79 BAG 1.65
NEW MINI PADS STA-FREE 85c LGE PKG. 69c
BIG "G" CHEERIOS GIANT 15-oz. Pkg. 55c

NEW! BETTY CROCKER HAMBURGER HELPER 5 VAR 59c PKG. 49c

ALL PURPOSE BETTY CROCKER BISQUICK 55c 40-Oz. PKG. 49c

BISCUITS

PILLSBURY REFRIGERATED 12c TUBES 9c

Westlake FOOD CENTER PRODUCE

GARDEN FRESH GUARANTEED

SKYLINE PLAZA MARKET

SWEET NAVEL ORANGES 5-LB. CELLO BAG LARGE SIZE 69c

TEXAS RED GRAPEFRUIT SWEET, JUICY, 4 LARGE SIZE 49c

FRESH CRISP CARROTS EXTRA FANCY lb. 10c

BANANAS EXTRA FANCY CENTRAL AMERICAN lb. 10c
POTATOES U.S. NO. 1 OREGON RUSSETS 10 lb. bag 49c
MUSHROOMS EXTRA FANCY CULTIVATED lb. 69c
TOMATOES FANCY FIRM RED RIPE lb. 29c
CELERY EXTRA FANCY GREEN, CRISP LARGE SIZE EA. 19c

Westlake FOOD CENTER LIQUORS

PL 5 8510

Mon., Tues., Sat. 9 A.M.-9 P.M. Wed., Thurs., Fri. 9 A.M.-10 P.M. Sunday, 9:30-7:00

TEACHER'S SCOTCH
SAVE 3.00
HALF GALLONS
NOW 14.98 plus tax
WAS 17.98

SAVE 10% WHEN YOU BUY A CASE OF 12 OF ANY NATIONAL BRAND LIQUOR

GROCERY SPECIALS EFFECTIVE WED. JAN. 27th THROUGH SUNDAY JAN. 31st

D CENTER — SKYLINE PLAZA — WESTLAKE FOOD CENTER — SKYLINE PLAZA — WESTLAKE FOOD CENTER — SKYLINE PLAZA —

T MEAT PRICES!

SKYLINE PLAZA MARKET
250 SKYLINE PLAZA at WESTMOOR
DALY CITY

STORE HOURS:
Mon. thru Thur. 9 A.M.-8 P.M.
Fri. 9-9
Sat. 9-7
Sundays 9 A.M.-6 P.M.

We reserve the Right to Refuse Advertised Specials to Miners and Commercial Establishments. Limit Rights Reserved.

AK SALE — SKYLINE PLAZA MARKET

9c lb.	TOP ROUND STEAKS	1.19 lb.
19 lb.	RIB STEAKS	1.39 lb.
88 lb.	PORTERHOUSE T-BONE STEAKS	1.39 lb.

ERBALL OR LONDON BROIL STEAKS 1.39 lb.

SS BEEF ROASTS

5c lb. — FANCY SIRLOIN TIP ROASTS 99c lb.

Steaks Chili Meat Pies

KOLD KIST BUTTERED, 69c 12-Oz. PKG. FROZEN BEEF, VEAL, BBQ, PEPPERED — 59c

KOLD KIST CON CARNE 25c PKGS. FROZEN — 19c

VanDeKamp 39c PKG. FROZEN — 29c

BRENTWOOD GAME HENS LARGE 24-Oz. Size 59c

CANNED HAMS

SWIFT'S BONELESS AND SKINLESS 5 LB. TIN 3.99

Sea Pak FISH STICKS 39c 8-oz. PKGS. FROZEN 35c

USDA GRADE A NORBEST TURKEYS WITH POP-UP TENDER TIMER 14 to 20 LBS. AVG. 43c LB.

BEST'S KOSHER — BEST KOSHER SAUSAGE CO. CHICAGO, ILLINOIS 60608
KOSHER MEATS SALAMI, KNOCKS, FRANKS 1.29 PKGS. 1.09

DUBUQUE'S ALL MEAT
FRANKS 12-Oz. Cello Pkg. 49c
MORRELL'S PRIDE BACON 12 Oz Pkg. 49c
MORRELL PURE PORK SAUSAGE lb. Roll 59c

BUDDIGS LUNCH MEATS 43c PKGS. REFRIG. 35c

SARA LEE BUTTER STREUSEL COFFEE CAKE 59c PKG. FROZEN 49c

WHOLE SUN ORANGE JUICE 6 6 oz. TINS Frozen THE REAL THING 89c

CARNATION ICE CREAM ½ GAL 73c

RICH'S WHIP TOPPING 3 39c Tins 1.00

AUNT JEMIMA'S ORIGINAL WAFFLES 3 45c PKGS. FROZEN 1.00

KOLD KIST
- BEEF BURGUNDY
- BEEF STROGANOFF

55c PKGS. FROZEN 49c

RICE RISOTTO OR BUTTERED GREEN GIANT RICES 6 39c PKGS. FROZEN 1.00

FISHERMAN'S WHARF SALAD DRESSINGS
- CHALET WHITE
- LO-CALORIE

3 49c JARS REFRIG. 1.00

NEW! REAL WHIP PUDDINGS 4 serving sleeve-pak great for lunches 59c PKGS. FROZEN 45c

JOHN'S PIZZA

PEPPERONI OR SAUSAGE 79c PKG. FROZEN 59c

Westlake FOOD CENTER

OPEN SUNDAY 9:30 A.M. TO 6 P.M.
Pizza--Rotisserie
MON., TUES., WED., SAT. 9-7
THUR., FRI. 9-9
PL 6-7250

LOX THIN SLICED SMOKED SALMON ..... ¼ LB. 1.39

TELEME DIANA BRAND FRESH MONTEREY CREAM CHEESE ..... LB. 1.29

PIZZA LARGE CHEESE 1.39

WITH THIS COUPON -- EXPIRES JAN. 30th -- WITHOUT COUPON 1.59

CHOPPED HAM FANCY FRESH SLICED ..... LB. 99c

ALL PIZZA BARBECUE SPECIALS ON SALE AT WESTLAKE FOOD CENTER ONLY

RAVIOLI Florence IN SAUCE 49c PKG. FROZEN 39c

GREEN GIANT VEGETABLES
- NIBLETS
- PEAS IN CREAM SAUCE

4 35c PKGS. FROZEN 1.00

- FRENCH BEANS
- CARROT NUGGETS
- PEAS AND CARROT POINTS IN CREAM SAUCE

3 39c PKGS. FROZEN 1.00

GREEN GIANT RICES
• SPANISH • RICE VERDI • PILAF • MEDLEY
3 39c PKGS. FROZEN 1.00

• FRIED RICE/ALMONDS 49c PKGS. FROZEN 39c

DOUBLE BUDDY VITA-PAKT JUICE BARS 3 49c PKGS. FROZEN SAVE 47c 1.00

OH BOY SANDWICHES
- BARBECUED BEEF 69c PKGS. FROZEN 49c
- PASTRAMI
- SUPER SUBMARINE 89c PKGS. FROZEN 69c

PRODUCE, MEAT AND BARBECUE SPECIALS EFFECTIVE WED. JAN. 27th THROUGH SATURDAY JAN. 30

Millbrae Residents Clash Over Student Trip to Chile

Millbrae greeted 26 young visitors from La Serena, Chile, last week, and then argued about whether to send local youngsters on a return visit to the "Marxist Communist" country.

The 26 Chilenos were greeted by City Councilmen, and by Mayor William Glang, with exchanges of greetings, words of welcome, proclamations, and other official fanfare.

They will be guests in Millbrae homes for two months, and will be guests of honor at Millbrae's January 30 Sister City dinner, the "June and January Jubilee."

The 14 girls and 12 boys will even be special students at Mills High School, in an attempt to let them get to know America, at first hand.

But, challenged local resident Cletus Banworth, should 125 Mills High School students be permitted to go to Chile in return?

No, he said, not until the dust settles around Presidente Manuel Allende's newly elected Marxist-Communist regime.

"Perhaps Bethlehem Steel, the major source of employment at La Serena, would like to contribute to this visit," he said, "but Chile just yesterday announced the expropriation of all its facilities."

Ana Fragnaud, headmistress of the Chilean school attended by the 26 teen-age visitors, challenged Banworth.

"My country has a Presidente with a new shade of political affairs," she said, "but we Chilean people are respectful of laws, and of the democratic process through which he was elected.

"This youth exchange will help our young people to know you better, to make them believe in each other.

"Nobody will try to make them change their minds."

City Councilman James O'Connor agreed with Banworth, and said he was ready to take an official "hands-off" stand, or to actually oppose the trip.

Lewis Germaine, sister city leader who has been working toward such an exchange of trips for years, also took exception to Banworth.

"In the brochure describing the trip," said Germaine, "there is a page that allows a parent to give, or withhold, individual permission. No one is being forced to go."

Banworth had said his own daughter was a candidate for the trip, as a member of the Mills band, but that he would prefer the money to go to the College of San Mateo.

"This money will not go to CSM," said Germaine, "though I wish it could. This is money that will come from contributions and donations, that would never go to the college. It is not tax money." He said the total expected cost would be "$20,000."

Councilman Art Lepore also lambasted Banworth on his anti-Chilean stand.

"From the standpoint of educational experience," he said, "this would be invaluable. The students and teachers who go will have to evaluate the situation, as they see it. That's what we want our students to do, to be critical, to judge, to evaluate."

Others warned that the trip of American students to Chile would be "propagandized out of all proportion, around the world," but Mayor Glang and Councilman Harold Purpus finally insisted that Millbrae's City Council chamber was not the proper forum.

"Perhaps it should be brought up for public debate by the high school district," said Purpus, "with a meeting at the Mills High School Auditorium."

Council Promises Aid Against Earth Slides

Angry words described Millbrae's landslide situation last week, and brought further promises of city cooperation in easing red tape for construction permits to try to stop the slide.

Residents of Valencia and Conejo Drives tackled City Engineer Val Padovan for allegedly "throwing roadblocks in our way, instead of helping," during a present attempt to end the slide danger.

Earth keeps slipping, foundations keep cracking, one whole concrete wall moves an inch a day, and the hillside moves out from under one house at the rate of a half inch every five hours.

But, said the residents, City Engineer Padovan had delayed a contractor who is installing "hydraugers" to drain water out of the slipping soil, and possibly stop the slide.

Padovan told the Council he had merely insisted on the contractor getting the required building permits to work on private property, and that the contracor get permission from the property owners, before entering the site.

Councilmen told him "you are working for the city, go ahead and do what you are doing."

They promised, however, that City Administrator Richard Watson, and Engineer Padovan, would be "available" all the next day, to help speed the required permits.

Otherwise, the Council continued to agree that the only stand available to the city, was a cautious "hands off."

Since the earthslide is on private properties, they have been advised, any action by the city would make the city a party to any lawsuits that might later result.

City Administrator Watson advised that the area might "be declared a disaster area any day by the Small Business Administration." This move may result in some federal or state financial aid being made available to homeowners, it was suggested.

Padovan explained that the contractor who is installing the hydraugers, had obtained a permit to work on Conejo Drive itself, but that he had not been asked for a permit to work on private property.

He could not legally issue such a permit without permission of the property owners, he said, even if he had been asked.

Mini-bike Activity Proposed in Pacifica

A program of activity for young riders of mini-bikes and bicycle has been recommended by the newly revamped Health and Safety Commission in Pacifica.

The group was given new duties, explained in detail by City Manager James Swayne at the commission meeting.

Among the enlarged advisory functions will be inspection of housing development plans with recommendations to the Planning Commission. Another duty expressed in the ordinance adopted last September of the reorganized commission is to periodically inspect areas of structures needing safety improvement.

The commission announded a public hearing for explanation of regulations on the use of minibikes by riders under 16.

Police Officer Ed Boll's plan for designated areas for riding the small power vehicles has gone to the City Council for action.

Boll wrote the commission that he had obtained permission from Ken Royce, a land owner, to use some of his Sea Bowl road property as a track. Another land parcel is being sought in Pacific Manor.

The commission elected Nat Marks chairman to succeed Edward Terry for a one-year term. Allen Heyman was elected vice chairman, with John Geary as corresponding secretary. Mrs. Jane Cushen is the official city recording secretary.

WOODLAWN Memorial Park

We Provide All Cemetery Needs At Prices You Will Find Most Reasonable

Colma, Calif. — PL 5-1727
S.F. OFFICE — GA 1-4636

Organized 1864

WOODLAWN Memorial Park

Over Half A Century Of Service

SERVING ALL FAITHS

Let our Years of Experience aid in making Your decision

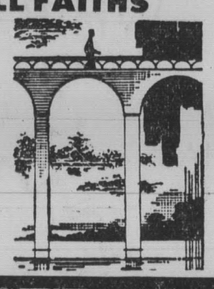

W. C. LASSWELL MORTICIANS

6154 MISSION ST. DALY CITY PL 5-0660

SAVE $60

The Ortho-Flex King

If you want to sleep on a cloud, but you want a bed set that's a good, solid and firm value . . . this is it! This king sized luxury starts with a sturdy tempered steel innerspring unit, then adds sisal insulator, cotton felt and tops it all with a rich, exclusive scroll quilted cover. *Remember, this one low price includes both the Ortho-Pak and Double Bonus!*

Another great buy from...

ORTHO MATTRESS

The Original Ortho-Pak & Double Bonus

• Fieldcrest no-iron King or Queen size top sheet • Fieldcrest no-iron King or Queen size fitted bottom sheet • 2 King or Queen size bolster pillows • 2 pillow cases • King or Queen size metal frame on easy-rolling casters.

King or Queen: headboard plus quilted bedspread.

Twin or Full: plastic headboard and metal frame on easy-rolling casters.

YOU CAN ONLY BUY ORTHO MATTRESSES AT ORTHO STORES

Reg. $179.95

NOW $119.95 MATTRESS AND 2 BOX SPRINGS

SAVE $60.

The Ortho-Flex Queen

This is the sleep set designed and constructed to last, to bring you the proper firmness and proper support. The great sleep set you save on! *Remember, this one low price includes both the Ortho-Pak and Double Bonus!*

ORTHO MATTRESS

Always more... from Ortho

Twin or Full Set $58

YOU SAVE $11.95

The fit-anywhere sleep set now at a new, low price!

Reg. $69.95 At this price you'd expect Ortho to do away with the nice little extra touches, but Ortho even gives you additional features like reinforced and ventilated borders and exclusive quilted covers. All this plus comfort, durability and quality . . . this is value! *Remember, this one low price includes the Special Ortho Double Bonus!*

Reg. $159.95

NOW $99.95

FREE IMMEDIATE DELIVERY
MAIL AND PHONE ORDERS ACCEPTED

The Nation's Largest Chain of Mattresses Specialists!

ORTHO MATTRESS

Copyright © 1970-71 Ortho Mattress Inc.

SAN CARLOS
930 El Camino Real
Between Holly and Whipple Streets
Phone: 591-5329

SOUTH SAN FRANCISCO
Spruce and El Camino
Brentwood Shopping Center — Across from White Front
Phone: 873-6373

MOUNTAIN VIEW
San Antonio Shopping Center
Between Menu Tree Restaurant and Rhodes Department Store
Phone: 948-0352

OPEN DAILY 10-9 • SAT. 10-6 • SUN. 12-6 • IMMEDIATE DELIVERY • CREDIT TERMS AVAILABLE • BANKAMERICARD • MASTER CHARGE

Dental Plates

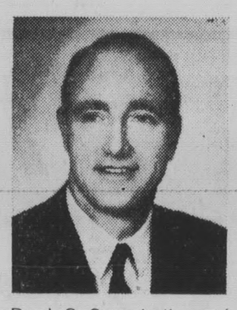

Dr. J. C. Campbell
Dentist

EASY CREDIT TERMS on approved credit for Dental Plates, Partial Plates and Removable Bridges.

All credit handled by our office.

New Dental Plates In One Day

For anyone short of time... in most cases if you arrive before 10 o'clock we can deliver your plates by 5:00 the same day.

FAST PLATE REPAIRS: ONE HOUR IN MOST CASES

LET US HELP YOU if you are eligible for dental work under your Dental Insurance Plan

Dr. J.C. Campbell DENTIST

Come in now—no appointment necessary.
Hours: 8:00 to 5:00 Monday through Friday. Closed Saturday.

1433 Burlingame Ave., Burlingame • Phone 343-2418

FREE PARKING RIGHT BEHIND OFFICE

OFFICES IN OTHER CALIFORNIA CITIES

School Menus

J.E.S.D.

TODAY
Hamburger on Bun
Catsup
Tater Tots
Green Beans
Cole Slaw
Jello
Milk

THURSDAY
Taco Casserole
Buttered Peas
Shredded Lettuce with French Dressing
Olives
Peaches
Bread and Butter
Milk

FRIDAY
Roast Turkey in Gravy
Cranberry Relish
Mashed Potatoes
Carrot Sticks
Carrot Sticks
Apple
Bread and Butter
Milk

J.U.H.D.

TODAY
Hot Turkey Sandwich
Mashed Potatoes
Jellied Salad
Cinnamon Crispie
One-third qt. Milk

JANUARY 28
Fish and Chips
French Fries-Catsup
Spinach-Lemon Butter
Cheese Twist
Chilled Peaches
One-third qt. Milk

JANUARY 29
Two Meat and Cheese Tacos
Spanish Rice
Bread & Butter
Choice of Fruit Dessert
One-third qt. Milk

FEBRUARY 1
Hot Dogs on a Buttered Bun
Cup of Chili
French Fries-Catsup
Fruited Jello
One-third qt. Milk

FEBRUARY 2
Enchiladas
Spanish Rice
Fiesta Corn
Corn Bread
Fruit Cup
One-third qt. Milk

L.S.S.D.

THURSDAY
Toasty Weiner
Carrot Sticks
Sweet Peas
Citrus Fruit Cup
Milk

FRIDAY
Grilled Cheese Sandwich
Celery-Peanut Butter Dip
Buttered Beans
Fruited Jello
Milk

MONDAY
Hamburger on Bun
Oven Brown Potatoes
Pickle Chips
Fruit Crisp

TUESDAY
Pizza with Meat Sauce
Popeye Salad
Buttered Corn
Pear Half
Milk

WEDNESDAY
Turkey with Gravy
Mashed Potatoes
Carrot Wheels
Buttercrust Bread, Butter
Peach Slices
Milk

N. County YWCA Class Still Open

The North San Mateo County YWCA is continuing to accept enrollment in the various classes offered this winter semester.

The crocheting class, Monday evenings at the Westlake Community Baptist Church in Daly City, offers an excellent opportunity for women to learn the art of crocheting.

Cleo Borland is the instructor.

Ralph McNeill still has openings in his Drawing and Painting class, Wednesday evenings in Daly City.

Hawaiian, Tahitian, Samoan, Maori and the use of implements are all included in the course of Polynesian Dance taught by Jerry Matlock Monday evenings at the Daly City War Memorial Building.

Guitar I and II, for beginners and advanced students is still open to enrollment. Instructor Polly Sandukulla teaches the fundamentals of tuning, fingering and strumming for beginners as well as the development of techniques and repertoire for advanced students.

Classes are held in San Bruno Tuesday evenings and in Daly City Thursday evenings.

IN REDWOOD CITY — 340 Woodside Plaza Shopping Center
IN SAN MATEO — 345 South "B" Street
IN SAN BRUNO — Pacific Heights Plaza at Skyline Drive

BONUS PHOTO Film Processing
Get an Extra Wallet-Size Print With Every Regular Size Print!
Get an extra wallet print with every regular print of Kodacolor film. 126, 127, or 620 square film only.

Thrifty DRUG AND DISCOUNT STORES

PRICES GOOD THRU TUESDAY

Dollar Days Discount Sale

TOPS THRIFTY'S OWN PRICE SPECTACULAR!

15c to 39c ea. Plastic Kitchen Needs
15c Bowls, 15c Mugs, 19c Mustard - Ketchup Dispensers, 19c Bread Baskets, 25c Tumblers, 25c Dust Pan, 39c Ice Cube Trays, 39c Bar-B-Q Plates.
Your Choice 10 FOR $1
Buy 10 & Save 50c to $2.90

Blue Swirl Design
20c ea. Libbey Glass Tumblers
Famous Libbey in large 11½-oz. size, heavy base, safety rim. In Swirl design, beautiful colors.
10 FOR $1
Buy 10 & Save $1.00

TOPS SUPER-SPECIAL

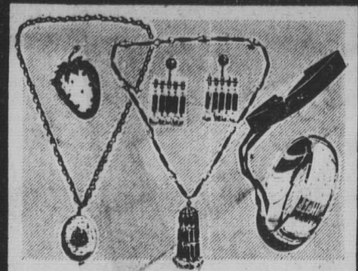

$1 & $2 each Values! Spring Jewelry
Eye-catching '71 styles include new earrings, necklaces, ropes, dog collars, bracelets, pins & sweater guards . . . plus popular styles.
Your Choice 2 FOR $1
Save $1 to $3

TOPS THRIFTY'S OWN PRICE SPECTACULAR!

Buy 6 Pr. & Save $1.74
Reg. 79c Pair Men's Socks
100% Nylon or 75% Orlon® Acrylic & 25% nylon blends in dress & sport socks. Black, white, olive, brown, fashion shades. 10-13.
6 PAIR $3

Pastels, White & Hi-Shades
Tailored Acetate Women's Briefs
Run-resistant, comfortable elastic legs. Wash in a wink... dry quickly. Full cut. 5 to 10.
Save 45c
5 FOR $1

16"x30" Fringed Polyester Shag Rugs
Tweeds & stripes, fringed ends. Colors. Machine wash & dry.
$1

$1.98-$2.49 Value! Deluxe Plasticware
Choice of:
• 8 pc. bowl set
• Storage Box
• 4 pc. cannister set
Deluxe plasticware yours at at Dollar Day Savings. Ideal for every household use; freezing storage, etc.
$1

Reg. $1.69-$1.98 Broiling and Baking Pans
• Broiling Pan
• 2-Pc. Cookie Pan
• 2-Pc. 10-in. Flange
$1

Sale of $1.39 Extension Cords
• New "Pig Tail" Double Cord
• Also 9' Regular Type
Your Choice Save 39c
$1
Always handy extension cords now at a great low price!

79c Wash or Toss Disposable Plastic Tableware
Buy 2 & Save 58c
2 FOR $1
Take your choice of tumblers, plates, cups and Old Fashion glasses.

Regular 37c ea. Large Flour Sack Cotton Dish Towels
Buy 4 and Save 48c
4 FOR $1
Super-thirsty hemmed cottons 30x35" in size. Favorites for generations! Practically lint-free!

$1.98 Value ea. Decorator TV Floor Cushions
Buy 4 and Save $2.92
4 FOR $5
Handsome vinyl covers with poly core in orange, avocado, turquoise or gold.

Reg. 24c & 33c ea. Stainless Flatware
Dinner forks, soup spoons & salad forks.
6 FOR $1
59c KNIFE...3 for $1

$1.98 Value 100% Polyester Lb. Bag Batting
70x81" Save 98c
$1
Snow white, non-allergenic, super-resilient, 100s of uses—fill comforters, cushions, pillows, toys.

Reg. 88c ea. Duro Adhesives
• 6½-oz. Liquid Steel
• 5-oz. E Pox-E Glue
• 5-oz. Tub 'n Tile Sealer
Save 76c
2 FOR $1
A must for every home! Now's the time to stock up.

$1.69 to $1.79 Deluxe Enamel Cookware

• 4 qt. covered pot
• 3 qt. covered sauce pan
• 2 pc. saucepan set
• 1½ qt. double boiler
Easy to clean . . . Columbian. You'll welcome these handy additions to your kitchen!
Your Choice $1

Reg. $1.29 Metal Large TV Trays
Beautifully decorated in bright new colors
Buy a Set of 4. $1 Save $1.16

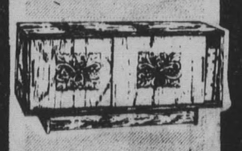

$26.88 Decorator Sliding Door Cabinet
Cabinets with Applique design and 2 sliding doors.
$20

SPRING SHIRT SALE
TOPS THRIFTY'S OWN PRICE SPECTACULAR!

Style Wise Buys for Spring
$2.87 No Iron Dress Shirts
5 FOR $10
Buy 5 & Save $4.35
Why pay more Stock up on these handsomely tailored men's dress shirts of 65% polyester/35% cotton. Choice of colors. Sizes 14½ to 17.

$3.98 Men's No Iron Long Sleeve Dress Shirts
Long sleeved dress shirts in handsome stripes and fashion colors. S-M-L-XL.
3 FOR $10
Buy 3 & Save $1.94

Men's No-Iron Sport Shirts
Latest styles in Perma - Press blend, new Spring shades. Tapered or tailed, fashion features. S-M-L-XL.
Your Choice $2.98

New For Spring Men's Fashion Ties
Handsome neckwear in colorful stripes and handsome patterns.
99c

Reg. $1.69 ea. Boy's No Iron Jeans
First quality jeans; ruggedly tailored for active boys. Soil release finish. Colors. Sizes 1 to 4 and 5 to 7.
4 FOR $5
Buy 4 & Save $1.76

$5.98 Women's Plaid or Striped Sateen Pants

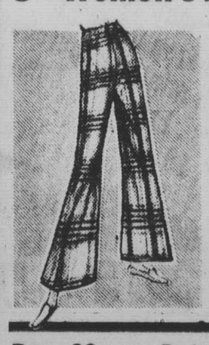

Your Choice Save 98c
$5
Choose from the newest color combinations in 50% polyester and 50% cotton pants with flare leg, continuous waistband. Sizes 8 to 18.

Reg. 89c ea. Pair Girls' Knee High Fashion Socks
Your Choice SAVE 78c
3 FOR $2
Orlon Acrylic & Nylon in many fashion colors of the latest styles! Sizes 6-8½ and 9-11.

Women's Ribbed 2-Way Stretch Nylon Pants
Spring Colors!
$3.98
Double knit pants in rib knit with flare leg styling. Sizes 8-18.

Regular 79c ea. Siris Zipper Top Cosmetic Bags
Save 58c
2 FOR $1
In Red-White-Blue Americana, Indian or Butterfly print. Waterproof lining.

69c ea. Pair Bikini Style Bootie Sock
Save 38c
2 FOR $1
In 25% stretch nylon and 75% brushed Orlon. Colors. One size all.

59c ea. Curity Cuddly Clown Nurser Unit
Save 30c
2 FOR 88c
Unbreakable, rugged odorless plastic. Sterilizable! Choice of 4-oz. or 8-oz. sizes.

Regular $8.95 Playtex Starter Nurser Kit
Save $1.95
$7
'Nature's way', complete kit. Presterilized, disposable liner bottle.

$1.98-$2.70 Value! Faultless Rubber Goods

• $1.98 Value Ice Cap
• $2.59 Value "Demoiselle" Folding Syringe
• $2.70 Value "Good Health" Fountain Syringe
Your Choice $1
Nationally advertised Faultless products at big Dollar Day savings.
Save 99c to $1.70

SAVE $2.95
Compare to Others selling at $5.95
Lady Wilshire Support Panty Hose
82% nylon & 18% Spandex. Sand, White, 1st quality.
$3

Buy & Save
$4.93 Val. Scripto Vu-Tane Lighter & Butane Fuel
• $3.95 Scripto Lighter
• 98c Butane Fuel
Best selling, low priced refillable lighter with FREE Fuel.
$2.95

SAVE
Monogram 6 Bourbon
Fifth Gallon
Now for a limited time priced even lower than our everyday low price of $3.49
$2.99

Fruit Bars With Honey
• Apricot
• Blueberry
• Dutch Apple
2 FOR $1
Delicious wafer jacket filled with fruit jam & flavored with honey.

$39.95 Value 4 Band Radio
AM/FM, short wave & Marine Bands. Cord for home current.
$22

7-oz. Antiseptic Mouthwash
85c Value! Listerine 53c

Pack of 25 Tablets
73c ea. Val! Alka-Seltzer.. 2 FOR $1

5-oz. Anti-Perspirant Deodorant by Gillette incl. 12c off
$1.19 val. Right Guard 53c

Glass or Plastic Bottle
$1.49 Visine EYE DROPS.....99c

Box of 125
79c ea. Val! Q-Tips COTTON SWABS.....2 FOR $1

Reg. or Fluoride 6¾-Oz. Family Size
Toothpaste 2 FOR $1

12-ounce Bottle Liquid
$1.98 Value! Mylanta..$1.23

Bag of 300
89c ea. Curity COTTON BALLS.....2 FOR $1

79c Value! 6-oz. Incl. 7c off label
Vaseline INTENSIVE CARE LOTION....44c

89c Value! Pack of 75 Tablets
Phillips MILK OF MAGNESIA...58c

Pack of 8 Reg. or Super
49c ea. Val. Playtex SANITARY TAMPONS.....3 FOR $1

6.5-ounce size
$1.50 Value! Ponds DRY SKIN CREAM.....75c

Bottle of 40
98c Doans Pills 69c

Pack of 12
49c ea. Vicks THROAT LOZENGES.....3 FOR $1

6.1-ounce size
$1.35 Value! Ponds COLD CREAM.....67c

3-Oz., 8-Hour Cough Formula
$1.59 Val! Romilar CF..99c

Clairol 7-oz. Aerosol, Inc. 10c off label
$1.75 Value! Pssst INSTANT SHAMPOO.....$1.00

69c Value! Choice of Medium or Hard
Pepsodent TOOTH BRUSH...4 FOR $1

Reg. $1.44 Pledge Furniture Wax
14-Oz. Regular or Lemon
$1.09

Reg. $1.29 Future Acrylic Floor Finish
27-Oz. by Johnson Self-Polishing
$1

98c ea. Value Typewriter Ribbons
Carter's X-Perts
2 FOR $1

Reg. 89c ea. Air Freshener & Moth Killer
Pound Blocks
2 FOR $1

79c & 83c Value ea. Curad Plastic Bandages
Box of 79 Flesh or 76 Transparent
2 FOR $1

79c Val. ea. Gillette Super Stainless Blades
PACK OF 5 Double Edge
2 FOR $1

$1.65 Value! 6.5-oz. Incl. 15c off label
Head & Shoulders Lotion Shampoo
93c

HANDYMAN'S SAN MATEO

GRAND OPENING CELEBRATION!

THURSDAY JAN. 28 10 A.M.

THESE GIFTS & SALE ITEMS!

MEET MISS SAN MATEO!

She'll be on hand to help with our Grand Opening Ceremonies.

FREE COFFEE & CAKE

For the first 500 Persons attending the Grand Opening Celebration!

FREE!

FREE PEPSI!

With this coupon you are entitled to a free 6-pack of Pepsi with a $5 minimum purchase, Effective: Thurs., Fri., Sat., Sun., Jan. 28, 29, 30, 31.

FREE

HELIUM FILLED BALLOONS

Handyman's special gift to the small fry!

FREE

MISS SYLVANIA will give a package of two 100 Watt Sylvania "Blue Dot" bulbs to the first 500 people!

30 MINUTE MICROPHONE SPECIALS

EVERY 30 MINUTES FROM 10:45 A.M. TO 8:45 P.M., THURSDAY, JAN. 28 ONE OF THESE ITEMS WILL GO ON SALE! A DIFFERENT ITEM EVERY 30 MINUTES! LISTEN FOR THE ANNOUNCEMENTS!

QUANTITES LISTED ARE AMOUNTS AVAILABLE !

SUPERIOR PORCH FIXTURE #PB1463	100 ONLY Reg. 1.59	29¢ EA.	ROSETTE PLANT-ONS	200 ONLY Reg. 49¢	9¢ EA.
CEILING FIXTURE #4105	20 ONLY Reg. 7.99	99¢ EA.	3-FT. PICTURE FRAME MOULDING	300 ONLY Reg. 22¢	2¢ EA.
TELEPHONE EXTENSION JACK #653	50 ONLY Reg. 79¢	10¢ EA.	16" × 24" BULLETIN BOARDS	100 ONLY Reg. 1.79	29¢ EA.
NU-TONE CHIMES #K10	8 ONLY Reg. 3.99	29¢ EA.	G.E. BLENDERS #BL-1	24 ONLY Reg. 9.99	4.99 EA.
NIGHT LIGHTS	36 ONLY Reg. 59¢	2¢ EA.	ELECTRIC SCISSORS #220	20 ONLY Reg. 5.99	99¢ EA.
ANIMAL HI-INTENSITY LAMPS	81 ONLY Reg. 6.99	49¢ EA.	VOLLRATH COOKWARE SET #50944	20 ONLY Reg. 10.99	2.99 EA.
STRUCTO 18" BBQ KETTLE #7805	19 ONLY Reg. 19.99	5.99 EA.	SERVE-ALL SERVING TRAYS	8 ONLY Reg. 5.99	99¢ EA.
CHAISE LOUNGE #640	42 ONLY Reg. 16.79	3.99 EA.	FIREPLACE TOOLS #Eo5T	15 ONLY Reg. 6.99	2.99 EA.
LUG WRENCH #463	175 ONLY Reg. 1.49	9¢ EA.	DECK FAUCET #980F	72 ONLY Reg. 15.99	1.99 EA.
30"×72" MAHOGANY VENEER	100 ONLY Reg. 1.39	29¢ EA.	MEDICINE CABINET #1826	14 ONLY Reg. 11.99	99¢ EA.
PLASTIC TUB ENCLOSURE	20 ONLY Reg. 17.99	1.99 EA.	RANGE HOOD #MICC24, #MICC30 #MICC36 #MIHA36 #MIHA42 #MIWE42 #MIAG36 #MIWE36	9 ONLY Reg. 14.99	2.99 EA.

FREE!

WIN A FREE 12 Speed Mixmaster

NO PURCHASE NECESSARY

OR... If you have purchased any mixer from the San Mateo Handyman Store during this Grand Opening Sale and win this Free Prize, you will receive Your Choice of double the amount you paid for the mixer you purchased OR this Free Deluxe Automatic Mixmaster Mixer Prize.

DEPOSIT THIS COUPON IN THE SAN MATEO HANDYMAN HOUSEWARES DEPT.

NAME _____
ADDRESS _____
CITY _____ PHONE _____

DRAWINGS WILL BE HELD FEB. 7, 1971
NO PURCHASE NECESSARY. YOU NEED NOT BE PRESENT TO WIN

FREE!

WIN FREE Skil Power Tools NO PURCHASE NECESSARY

#503 #574

OR... If you have purchased any saw or drill from the San Mateo Handyman Store during this Grand Opening Sale and win this Free Prize, you will receive Your Choice of double the amount you paid for the saw or drill you purchased OR this Free Skil Saw or Drill Prize.

DEPOSIT THIS COUPON IN THE SAN MATEO HANDYMAN HARDWARE DEPT.

NAME _____
ADDRESS _____
CITY _____ PHONE _____

DRAWINGS WILL BE HELD FEB. 7, 1971
NO PURCHASE NECESSARY. YOU NEED NOT BE PRESENT TO WIN.

FREE PRIZE DRAWINGS!

- Fill out these Free Prize Drawing Coupons!
- Take them to your new San Mateo Handyman store!
- Deposit them in their specially marked containers.

DRAWINGS WILL BE HELD FEB. 7, 1970
No purchase necessary. You need not be present to win.

FREE!

WIN A FREE Rugg 18" Power Mower

NO PURCHASE NECESSARY

OR... If you have purchased any power mower from the San Mateo Handyman Store during this Grand Opening Sale and win this Free Prize, you will receive Your Choice of double the amount you paid for the power mower you purchased OR this Free Rugg 18" Power Reel Mower.

DEPOSIT THIS COUPON IN THE SAN MATEO HANDYMAN NURSERY DEPT.

NAME _____
ADDRESS _____
CITY _____ PHONE _____

DRAWINGS WILL BE HELD FEB. 7, 1971
NO PURCHASE NECESSARY. YOU NEED NOT BE PRESENT TO WIN.

FREE!

#40GN7

WIN A FREE 40-Gal. Water Heater

NO PURCHASE NECESSARY

OR... If you have purchased any water heater from the San Mateo Handyman Store during this Grand Opening Sale and win this Free Prize, you will receive Your Choice of double the amount you paid for the water heater you purchased OR this Free 40 Gal. Water Heater Prize.

DEPOSIT THIS COUPON IN THE SAN MATEO HANDYMAN PLUMBING DEPT.

NAME _____
ADDRESS _____
CITY _____ PHONE _____

DRAWINGS WILL BE HELD FEB. 7, 1971
NO PURCHASE NECESSARY. YOU NEED NOT BE PRESENT TO WIN.

FREE!

Premium Exterior VINYL ACRYLIC HOUSE PAINT

WIN FREE Handyman Vinyl Acrylic Paint

Enough To Paint The Interior & Exterior Walls Of Your Home.
NO PURCHASE NECESSARY

OR... If you have purchased any paint from the San Mateo Handyman Store during this Grand Opening Sale and win this Free Prize, you will receive Your Choice of double the amount you paid for the paint you purchased OR this Free Paint Prize.

DEPOSIT THIS COUPON IN THE SAN MATEO HANDYMAN PAINT DEPT.

NAME _____
ADDRESS _____
CITY _____ PHONE _____

DRAWINGS WILL BE HELD FEB. 7, 1971
NO PURCHASE NECESSARY. YOU NEED NOT BE PRESENT TO WIN.

WE HONOR master charge

CHARGE IT TODAY

Your BANKAMERICARD welcome here

HANDYMAN

SAN MATEO
1880 S. GRANT ST.
345-7954

OPEN WEEKDAYS 10 A.M. 'TIL 9 P.M.
SAT. & SUN. 9 A.M. 'TIL 6 P.M.

Closet-Cleaning Urged

The show has been a sell-out for more than a week, so the women of the Westlake Catholic Women are assured that there will be a capacity crowd on hand for "Alpha to Omega," the Our Lady of Mercy parish spring fashion show and luncheon Saturday.

Mrs. Francis Kelly said 1,100 guests are expected to watch members of the Our Lady of Mercy parish model costumes provided by Peck and Peck of Stonestown in the Grand Ballroom of the Fairmont Hotel.

Shades of spring will enliven the setting and guests will be greeted by gracious hostesses when they arrive for the no-host cocktail hour at 11 a.m.

Mrs. Andrew Skirra and Mrs. Joseph Hayden, the chairman and co-chairman of hostesses, have recruited a lengthy list of ladies to welcome guests and assist them in finding their tables.

Among those who will be wearing hostesses ribbons are Mrs. Donald Antonioli, Mrs. William Arata, Mrs. Donald Bechtel, Mrs. Leroy Berning, Mrs. Eugene Bertorelli, Mrs. Charles Boerio, Mrs. John Bouchard and Mrs. John Breslin.

Mrs. William Coen, Mrs. John Connolly, Mrs. Michael Cooney, Mrs. Frank Corbelli, Mrs. James Crowley, Mrs. John Fitzpatrick, Mrs. Raymond Forcino, Mrs. Arthur Gerskenkorn and Mrs. Donald Gianfermo.

Mrs. J. Raymond Healey, Mrs. John Kachur, Mrs. James Kelleher, Mrs. Francis Kelly, Mrs. Michael Loyd, Mrs. Robert Massy, Mrs. Edward Muhlbach, Mrs. Frank Mullen, Mrs. Donald McNab and Mrs. John McNulty.

Others on the list of hostesses are Mrs. Joseph O'Gorman, Mrs. Dominic Oliveri, Mrs. Sal Parise, Mrs. Rocco Picone, Mrs. Luis Rivas, Mrs. Bernard Schroer, Mrs. Clyde Silverthorn, Mrs. Joan Stack, Mrs. Peter Stein, Mrs. John Sullivan, Mrs. John Vidosh, Mrs. Robert Walker, Mrs. James Walsh and Mrs. John Willden.

This is the seventeenth year of the event and, as in the past, luncheongoers will be eligible to receive such prizes as $250 in cash, a portable TV set or a trip to Disneyland for two.

Records of all advance ticket sales are to be returned to Mrs. Richard Mudge as soon as possible and all must have been returned to Mrs. Mudge prior to noon on Saturday, Mrs. Kelly reports.

IT IS TIME TO BEGIN cleaning out those closets and the members of the Angels Women's Guild Rummage Sale committee are asking that you keep that event in mind as you thin out those outgrown, unneeded or unloved items.

The women will state their annual sale on February 20 and the collection of unwanted clothes, bric-a-brac, and books and records is already under way, according to Mrs. John Lagomarsino, publicity chairman for the guild.

Someone will be on hand each Wednesday from 10 a.m. until 1 p.m. and on Saturdays from 10 a.m. until noon to accept your donations at the deposit depot located at 185 School Street.

Should you desire more information about the sale or about contributions please call the sale chairman, Mrs. Barbara Reich, 756-2850.

Next Wednesday evening the regular monthly guild meeting will be transformed into something unusual by the staging of a Valentines party and a mystery auction, according to Mrs. Lagomarsino.

Delightfully wrapped, and totally mysterious packages, will be auctioned to the most adventuresome and inquisitive members of the guild as a part of an evening of pleasurable activities.

VOLUNTEER TUTORS are urgently needed by the local YWCA which, with the members of the American Association of University Women, is sponsoring a program of student assistance.

Louanne Heath's Datebook

According to Mrs. Barbara Reich, publicity chairman for the YWCA, thousands of YWCA volunteer hours were donated by planning and carrying on a program of tutorial service in the schools of this area during 1970. This year the request for tutors has increased and more tutors must be found if the program is to achieve its goals.

Anyone who wants to help should be aware that no teaching experience is required. Everyone will be asked to donate five hours of more each week to a regular schedule of tutoring. If you would like more information about this worthwhile activity call the YWCA office, 756-7370, for more details.

MRS. PHYLLIS RYAN has been selected volunteer of the month by the members of the Mary's Help Hospital Guild, the result of her enormous contribution of time and talent to the hospital and the guild.

Mrs. Ryan became a member of the guild in 1955 and has served in practically all facets of the volunteer service during the intervening years. She has donated 2,000 hours of her time to the hospital in addition to serving as an elective officer of the guild.

An increase in her employment hours will cause Mrs. Ryan to give up her volunteer activities this year but she hopes to continue her active membership in the guild.

FRIENDS OUTSIDE, a group dedicated to helping alleviate the distress of families of men in prison, has issued an appeal for a double box spring and mattress plus bedding for a needy family.

Anyone wishing to assist with this problem may do so by contacting Mrs. Rudy Enberg in the Friends Outside office, 564-8833.

Family Forum

PTA at WHS Hears Talk On Election

Mr. and Mrs. David White of Skyline College told the Westmoor High School PTA's executive board that unless the community supports the March 2 San Mateo Junior College District tax election some 25,000 day students and another 12,000 attending at night might be unable to continue their education.

...The junior colleges, White pointed out, take a two-year load off state colleges and universities at less than half the cost.

White disclosed that college students are attempting to raise money to cover the cost of the election.

Mrs. White pointed out that only 25 per cent of the funding comes from the state and that passage of the election will mean a monthly increase to the homeowner of 69-cents.

Concerned community members are conducting coffee clatches to inform voters of the issues, and the public is invited to visit each of the three community colleges in the district. They are Skyline in San Bruno, Canada and San Mateo.

The PTA unit discussed the January 28 mid-term graduation and the February 18 unit meeting.

Colonial Dames List Meeting

The San Bruno residence of Mrs. Emil V. Garrison will be the site February 6 for a meeting of the Anne Hutchinson Chapter of the Colonial Dames of the Seventeenth Century.

Mrs. Needman P. Cain, president, will call the meeting to order at 12:30 p.m. Following luncheon, yearly reports of chapter officers and chairmen will be read and plans will be discussed for the Twenty-second Annual Conference of the California Society of the Colonial Dames of the Seventeenth Century.

Slated for February 26 and 27, the conclave will take place at the Sheraton Palace Hotel in San Francisco. Mrs. Dante R. Volonte of Burlingame, conference chairman, will be assisted by Mrs. John G. Melbin of San Bruno, co-chairman; Mrs. Cain, reservations; and Leslie Wynne of San Francisco, credentials.

Guest of honor at the conference will be Mrs. Newman Hall Clark of Seattle, president general of the society.

WHS Debating Team Journey To Southland

Taking the debating floor in competition with some of the most talented speakers in California, Westmoor's forensic students will travel to the Los Angeles area to compete in the Western States Tournament.

Making the trip will be nine contestants from Westmoor, including advanced students Rich Adams, Janet Bennett, Mike Lucchesi, Gary McLane, Steve Scaduto and Peter Seagrave. Competing first year students include Leonard Metts, Nancy Murray and Timmy Powell.

Competition will be held at El Camino College, Torrance.

Students have other outings planned. University of Southern California, Santa Monica City College and Disneyland are among their planned destinations from February 3-8.

The group will travel via a rented station wagon which will be driven by forensics advisor Miss Mary Ann Holden.

DC Garden Club to Meet, Hear Anti-Litter Speaker

Mrs. George Panaretos, National Council of State Garden Clubs Anti-litter chairman, will speak at the February 2 meeting of the Daly City Garden Club, at 8 p.m.

Long before the current popular environmental concern, garden clubs the world over were preaching and practicing anti-litter control. They led the way toward anti-litter legislation and Mrs. Panaretos has been a leader in garden clubs and in the community in this field, a club spokesman explained.

The horticulture division of the monthly flower show calls for: 1) cut bloom, and 2) ivy, any variety. Flower arrangement entries are 1) Patriotic 8 arranger's choice of materials) and 2) Hearts and Flowers arrangement for a Valentine luncheon.

Mrs. John Fern, president, invited the public to attend the meeting at the Veterans Memorial Community Center.

COUNCIL MEETINGS

The Ben Franklin School Council's regular meetings are open to the public at 7 p.m. on the first Thursday of each month, in the Daly City school's library.

Ben Franklin News Notes

By DENNIS CAULLEY

It doesn't seem as if half the school year has already gone by but it has, and marking the occasion are report cards!

The second bi-yearly election for student body officers is beginning to get under way with campaign posters designed and pinned up round the school. The competitors for this half's President, Vice President, Commissioner of Student Affairs, Treasurer, and Secretary are (respectively), Lauri Strayer and Nate Prava; David Harris, Sharon Newhall; Steve Devencenzi, Denise Rudolph; Craig Boom, Frank deLuna; Leslie Guinn and Tina Simms.

FACTORY AUTHORIZED SALE
the sound approach to quality
KENWOOD TAPE DECKS
PROFESSIONAL PERFORMANCE -- RENOWNED KENWOOD RELIABILITY

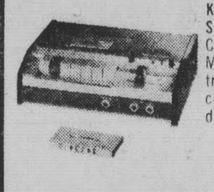

KENWOOD KX 7010 STEREO CASETTE DECK. Convenience and economy. Micro gap heads, silicon transistors, push button controls, dual meters, digital counters.
Was 149.95
Only 129.95

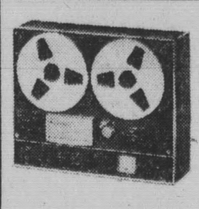

3-HEAD, 3-SPEED. The Kenwood KW 4066 has tape monitor, sound on sound, slide controls, independent record buttons.
Was 179.95
Only 149.95

4-HEAD, 3-SPEED TAPE DECK. The Kenwood KW 5066 has instant tape monitor, sound on sound, echo, tape, bias adjustments.
Was 279.95
Only 199.95

3-MOTOR, 6-HEAD. Automatic Reverse Play and Record. Built-in search system, equalizer control, mixer. KW 8077
Was 629.95
Only 549.95

HI FI STEREO CENTER
1805 Junipero Serra Blvd., Daly City 94014
at Knowles Ave. (Use Westlake Off Ramp)
STORE HOURS:
Mon.-Sat. 11-7
Sun. 12-5
992-5018

Westlake MAPLE SHOP
• Layaway
• 90-Day
• Budget Terms
• Free Delivery

LOW SALE PRICES Cal Shops
OPEN STOCK BEDROOM COLLECTION

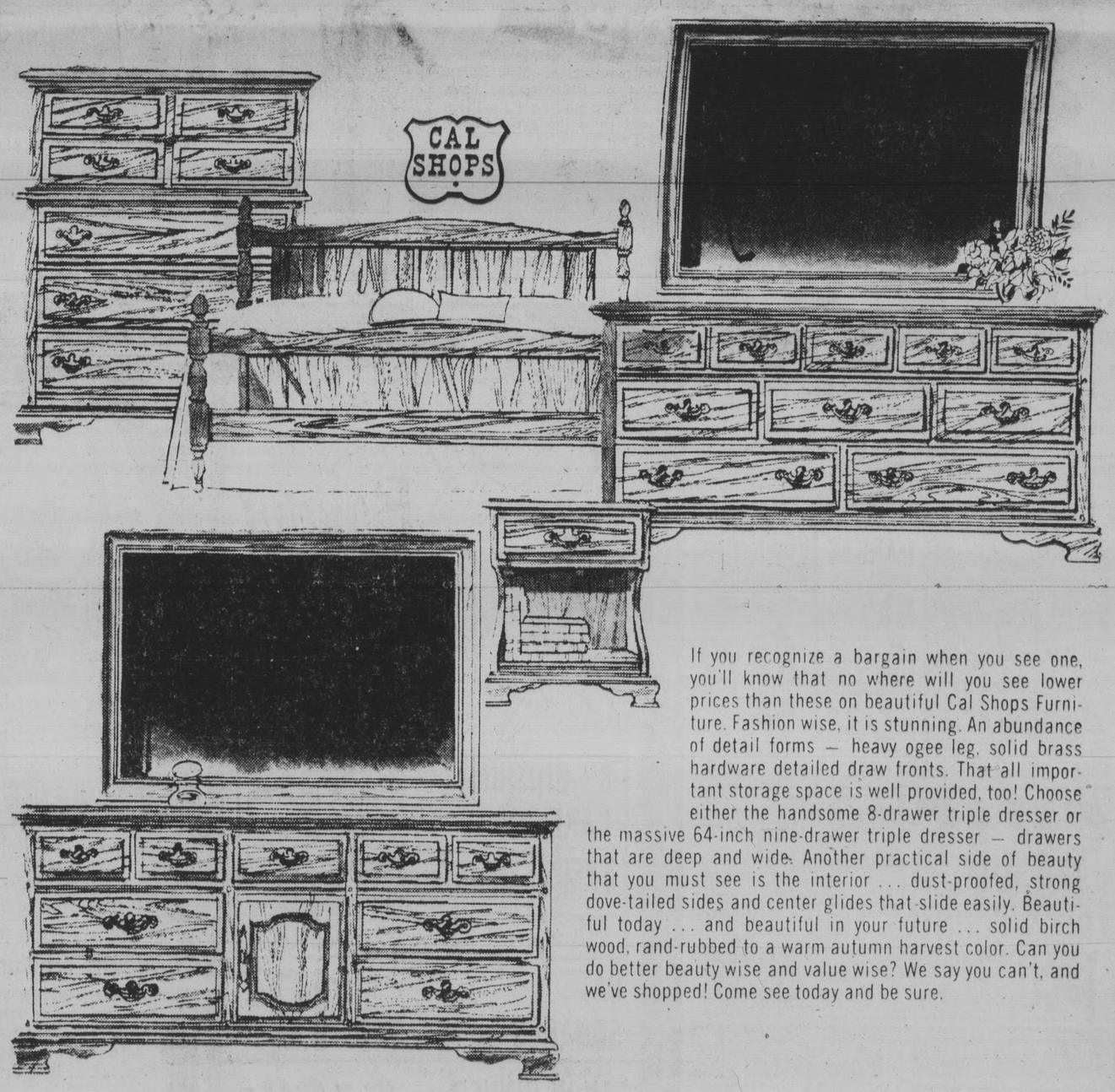

If you recognize a bargain when you see one, you'll know that no where will you see lower prices than these on beautiful Cal Shops Furniture. Fashion wise, it is stunning. An abundance of detail forms — heavy ogee leg, solid brass hardware detailed draw fronts. That all important storage space is well provided, too! Choose either the handsome 8-drawer triple dresser or the massive 64-inch nine-drawer triple dresser — drawers that are deep and wide. Another practical side of beauty that you must see is the interior ... dust-proofed, strong dove-tailed sides and center glides that slide easily. Beautiful today ... and beautiful in your future ... solid birch wood, rand-rubbed to a warm autumn harvest color. Can you do better beauty wise and value wise? We say you can't, and we've shopped! Come see today and be sure.

	SALE
Full, Queen or Twin Size Panel Bed	74.95
8-Drawer Triple Dresser with mirror	188.00
9-Drawer 64" Triple Dresser with mirror	249.95
7-Drawer Chest on Chest	169.95
1-Drawer Night Stand	54.95

WESTLAKE MAPLE SHOP
(NOT IN WESTLAKE SHOPPING CENTER)
6940 MISSION ST., DALY CITY 755-4595
OPEN TUESDAY AND THURSDAY 'TIL 9

BIG SAVINGS TOY SALE
NEW FASHION FLATSY 8" SLIM FLATSY WITH HIGH FASHION COSTUME
The new "everywear" doll personality!
LISTS 5.70 SALE 2.99
FLATSY "THEY'RE FLAT... AND THAT'S THAT!"

HOT WHEELS ROD RUNNER "HOT WHEELS" SETS ROD RUNNER RACING
PUSH THE LEVER — THE CAR SPEDS UP! COMPLETE
1-LANE LIST 8.50 .... SALE 3.99
2-LANES LIST 16.90 ... SALE 6.44
— NO BATTERIES NEEDED —

"GUILD" PUZZLES
• FULLY INTERLOCKING
• MANY TITLES
750 PIECES 57c
304 PIECES 33c

"AURORA" H. O. CARS
SLOT-RACING CARS USE ON MOST BRANDS OF H. O. (SELECTED MODELS)
REG. $3 SALE $2

"Play Skool" Puzzles
STURDY WOOD-INLAID PUZZLES FOR PRE-SCHOOLERS
LIST 2.50 ... SALE 1.66

66c EACH!
Play Doh ..... 4-can pack
Crayola "64" ... with sharpener
Frisbee ..... regular model
Wheelo ..... now on TV
Yo Yo ..... "Duncan" Imperial

MASTER CHARGE — BANKAMERICARD
TODD'S CUT PRICE TOYS
HOBBIES EDUCATIONAL MATERIALS
SAN BRUNO — 591 SAN MATEO AVENUE
DAILY 9 to 6 — FRIDAY 9 to 9 — PHONE 589-3787

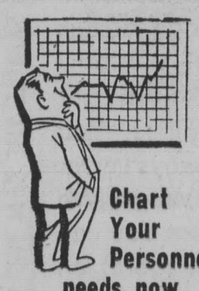

Chart Your Personnel needs now
then contact
TEMPORARY HELP SERVICE
Western girl inc.

Current business records often show inflation catching up with office costs. Working with a WESTERN GIRL is a proven way to save.

REDUCE your COSTS by planning now for your needs. Few businesses require the same working staff every day of the year and often when management hires to meet peak periods and emergencies, costly over-staffing results. A WESTERN GIRL is

• BONDED • TESTED
• GUARANTEED . . .

she does her work quickly and efficiently.

Investigate Today!
CALL 341-3411

MRS. TENNEY CAMPBELL heartily approves the outfits Mrs. Jack Loughran and Mrs . Anthony J. Phillips have chosen to wear to the Westlake Catholic Women's fashion show and luncheon at the Fairmont Hotel this Saturday. Members and their guests are anticipating an exciting day. Proceeds benefit Our Lady of Mercy building fund.

(See Datebook, Page 11).

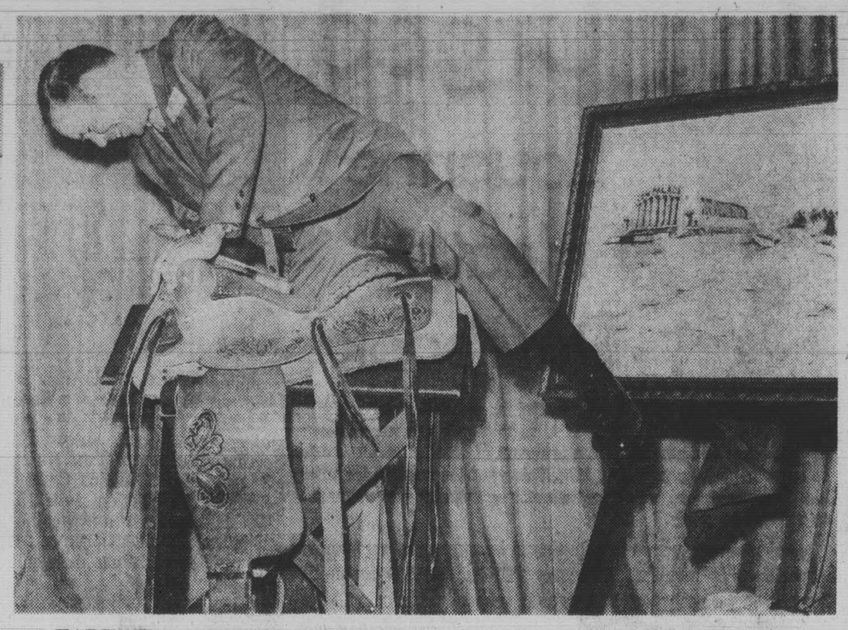

FAREWELL TRIBUTE — Cow Palace Manager George Strathearn tries on new saddle for size at farewell testimonial at huge Daly City complex last Thursday. Over 132 persons attended the surprise gathering which he said "overwhelmed me." Strathearn, who will become manager of the California Beef Council in Redwood City February 1, received the saddle, a stereo console and other gifts from the guests, as well as the painting from Palace box office employe Donna Pini. (Hal Randall Photo)

NELL NORTON

Sugar 'n Spice

Good morning, good cooks.

Are you wondering how to make a salad dressing without oil? Or where the sugar was in last week's dressing recipe? Wonder no more good cooks, the corrected recipe follows.

MARTINA'S SALAD DRESSING

¾ cup oil
¼ cup ketchup
1-third cup vinegar
2 Tablespoons lemon juice
5 Tablespoons sugar
1 small onion, grated and strained
1½ teapoons celery salt
½ teaspoon paprika

In small mixing bowl combine the three-fourths cup oil with the one-fourth cup ketchup, one-third cup vinegar, two tablespoons lemon juice, five tablespoons sugar, grated onion (grate and then press through a small strainer with a spoon), the one and one-half teaspoons celery salt and half teaspoon paprika. Mix well. Pour into bottle, cap and store in refrigerator.

In the Frosted Cinnamon Pears there was an error in the simmering time for the sauce.

FROSTED CINNAMON PEARS

1 can pear halves (1 lb. 13 ozs.)
1 cup sugar
4 Tablespoons red cinnamon candies
2 pints vanilla ice cream

Drain the pears and reserve one cup syrup. Place pears in shallow dish.

In small saucepan combine the one cup pear syrup with the cup sugar and four tablespoons red cinnamon candies. Heat to boil, stirring constantly; then simmer for eight minutes; pour over pears and chill for several hours.

When ready to serve scoop the ice cream into balls, place in serving dish. Stand the pears around the edge of dish and drizzle some of the sauce over ice cream balls. Serve rest of sauce separately. Serves 6.

As any of your children (small variety) will tell you, Popeye the Sailor loves spinach. But coaxing your little darlings to emulate him and eat spinach is another story. A good way to serve spinach in disguise is in salad. This next recipe is so good that your whole family will eat it with pleasure, just like Popeye.

AUDRE'S SPINACH SALAD

1 large bunch spinach
6 slices bacon
2 hard-cooked eggs
4 green onions

Clean and break the spinach into bite size pieces. Place in refrigerator to chill. Meantime, fry the six slices bacon until crisp, crumble and set aside. Hard-cook the eggs, cool and chop fine. Chop the four green onions and set aside.

DRESSING

¾ cup olive oil
4 Tablespoons honey
¼ cup tarragon vinegar
Dash of garlic powder

Blend the three-fourths cup oil, four tablespoons honey, one-fourth cup vinegar and dash garlic powder. Shake well and set aside until ready to serve salad.

If you can manage it, chill the salad bowl and plates. Place spinach in salad bowl, sprinkle the bacon, chopped eggs and chopped onion on top. Pour the salad dressing over and toss. Serves 6.

Another tasty way to serve vegetables to reluctant vegetable eaters is in a molded salad. This salad is delicious and quite pretty too.

SUNSET SALAD

1 package (3 oz.) lemon or orange-pineapple gelatin
½ teaspoon salt
1½ cups boiling water
1 can (8¾ oz.) crushed pineapple
1 Tablespoon lemon juice
1 cup coarsely grated carrots

Dissolve the package gelatin and half teaspoon salt in the one and one-half cups boiling water. Add the undrained 8¾ oz. can pineapple and one tablespoon lemon juice. Chill until very thick. Then fold in the cup carrots. Pour into individual molds or a 1-quart mold. Chill until firm.

Makes about 3 cups, or 6 side salads.

Exhibit at Hospital

The Patients Visiting Service offered by the Peninsula Hospital Auxiliary will be depicted in an exhibit February 17 through 19 at the annual meeting for Volunteer Leaders of the California Hospital Association.

Slated to take place in Anaheim, this year's show will be headlined "The Wonderful World of Volunteering."

The local auxiliary's exhibit will be one of eight displays representing hospitals served by the Nothern Peninsula Council of Hospital Auxiliaries. "It's a Small, Small World" is the theme for the association's exhibit which will emphasize the importance of small personal services offered by member auxiliaries.

The Patients Visiting Service at Peninsula Hospital is the only one of its kind in the northern council. Initiated in 1965 by Chaplain Walter E. Johnson of Millbrae, the program provides patients with social visits from church representatives or volunteers on request. Mrs. John Henderson of San Bruno is chairman of the service.

Attending the meeting in Anaheim will be Mrs. Cal B. Pierce of Millbrae, president of the auxiliary, and Mrs. De Wayne Moore of Burlingame, first vice president.

MRS. MARTIN FRASU (left) and Mrs. Max Hein, North County Mental Health Center volunteers, view an original "Peanuts" cartoon strip donated by artist Charles Schulz, and a Margaret Keane painting, to be given at MHA event.

'An Evening with Vincent Price' at the Royal Coach

Galleries, artists and sculptors will exhibit at the Royal Coach inn in San Mateo, when the Mental Health Association of San Mateo County (MHA) presents "An Evening With Vincent Price," January 31.

The MHA in its seventh annual benefit hopes to realize enough proceeds to establish Friendship Centers throughout San Mateo County.

These Centers are for the social rehabilitation of ex-mental patients and for those still undergoing therapy.

Preceeding Vincent Price's 6 p.m. talk on "Art and the Artist in a Contemporary Society," galleries, artists and sculptors will exhibit from 3 to 5 o'clock.

Master of Ceremonies for the event will be Carter B. Smith of KSFO Radio, who will read congratulatory letters from Mrs. Richard Nixon and Governor Reagan addressed to San Mateo County Mental Health Volunteers.

Smith will be making his sixth apperance for the MHA.

A supper will follow the Price talk at 7 o'clock.

Committee members, volunteers of the MHA under the chairmanship of Mrs. Harry Alton of Hillsborough, have been preparing the Price Event since the early part of 1970.

Cordial Cookery Program Slated

A program entitled "Cordial Cookery" will be presented February 4 when the Milna Club of Millbrae meets at the Marriott Inn in Belmont. Lunch at 12:30 p.m. will be preceded by a social hour at 11:30 a.m.

John Cusamano of Hiram Walker will illustrate his talk with a film presentation. Reservations may be made with Mrs. Robert Sullivan.

'Parties for Young Fry' Is Topic of Home Economist

Mrs. Louise Fletcher, home economist for Pacific Gas and Electric Company, will present a free program, "Parties for the Young Fry," Thursday at the Orange Memorial Park Recreation Center, South San Francisco, at 1 p.m.

Most of theparty ideas are built around the party ideas are boys and some for girls. The themes are carried out in the table decorations, favors and food. Presented with full-color slides, every detail of each party is shown and discussed.

Folders giving recipes and printed instructions for making the favors and decorations will be distributed.

Any mother with young children will gain new ideas from this presentation.

Admittance is free, but reservations should be made to secure a place.

Contact Michelle Markowski at Orange Memorial Park for further information.

Dinner-Dance In South SF

A dinner-dance at Santo Cristo Hall will be held Saturday at 8 by the South San Francisco Youth Baseball Managers Association, Inc.

This is an annual event for the baseball managers. Tickets are currently being sold by members of the Association with Harry Cullen acting in the capacity of ticket chairman.

Dinner will be served at 8 p.m.

The Rick Flores Trio will play for dancing at 9 p.m.

Mercian Teen Club Dance

All teens are welcome to the Mercian Teen Club's "King of Hearts" dance on Friday.

The popular J. J. Mad group has been booked to entertain from 8 to 11 p.m. for the pre-Lenten happening at Our Lady of Mercy parish hall in Westlake.

Admittance is $1 and may be purchased at the door that evening.

Casual dress is the attire, although jeans will not be permitted.

Hadassah Meet

Northgate Chapter of Hadassah will meet at 8 p.m. today at the home of Mrs. Jacob Pava, 207 Palisade Drive, Daly City.

The film, "Gates of Paradise," will be shown. Ira Brody of the Jewish National Welfare Board will speak.

DEADLINE CHANGE

Deadline for submission of editorial material intended for publication in next week's Post is 5 p.m. today.

BE PARTICULAR! The Finest Service Anywhere
SELIX
FORMAL WEAR Specialists Since 1906
SALES • RENTALS
SAN MATEO 94 E. 3rd Ave. Open Monday to 8:30 P.M.
PALO ALTO 158 University Ave. Open Monday to 8:30 P.M.
COMPLETE FORMAL WEAR STOCKS IN ALL SELIX STORES
SAN FRANCISCO OAKLAND BERKELEY HAYWARD SACRAMENTO SAN MATEO PALO ALTO SAN JOSE

P.D. DISCOUNT SKI SALE
UP TO 75% Reg. Price OFF
No Other Store Offers Such Discounts
SKI BOOTS THIS GROUP FORMERLY USED FOR RENTAL 5.99 to 9.99
Brand New FAMOUS BRAND Lace Boots. Values to 49.50 19.99 to 29.99
FAMOUS BRAND BUCKLE BOOTS SWISS & AUSTRIAN. WE PROMISED NOT TO PUBLISH THE NAMES. Former Rentals Included 29.99
PARKAS FAMOUS BRAND QUILTED – HOODED 9.99 Women's Reg. to $50
NYLON SHELLS 3.99
AFTER SKI BOOTS 3.99 up
Famous French Import SKI PANTS YOUR CHOICE 9.99 REG. TO $50
EVERYTHING REDUCED TO CLEAR
SKIS METAL SKIS WE MADE A TERRIFIC BUY ON THESE SUPERB METAL SKIS. WE HAVE A FULL RANGE OF SIZES, BUT SUPPLY LIMITED, HURRY! 79.99 MULTI-LAMINATED 9.99 UP FORMER RENTAL 5.99 up
EPOXY SKIS 39.99 up
CROSS COUNTRY SKIS 9.99 UP
TURTLE-NECK T-SHIRTS 1.99
GLOVES TOQUES HATS
THERMAL UNDERWEAR TOPS or Bottoms 1.99 Ea.
SWEATERS FAMOUS MAKES TO 19.99 5.99
AFTER SKI BOOTS 2.99 up
BINDINGS - WAXES - LACES - BOOT TREES - SKI POLES - HUNDREDS OF BARGAINS
BACK PACKERS 2-MAN MOUNTAIN TENTS RIP-STOP NYLON – WEIGHT 7½ POUNDS PIMA NYLON – PARKA NYLON
ALSO 4 MAN: MADE by WHITE STAG
PACK FRAMES – RUCKSACKS – KNAP SACKS WHITE STAG—NEWCO—DENALI—STANDARD, ETC.
SLEEPING BAGS STERLING CLIMATIC 100% DOWN McKINLEY OR SKIER 49.99 2 LB Reg. 69.50 2½ lb. 54.99 3 lb. 59.99 RIP STOP NYLON COVER RIP STOP LINED EXTRA LONG BAGS IN STOCK
CAMPING GEAR ALROMA & YOTAGER DEHYDRATED FOOD HIKING BOOTS CLIMBING EQUIPMENT
Canteens, 99c; Scout Axe, 99c; Lantern, 1.99; G.I. Shovel, 1.99; G. I. Mattox, 1.99; Water Buckets, 99c; Knap Sacks, 99c; Gold Pans, 1.29; G.I. Mess Kit, 99c; Camp Stools, 99c; Tent Stakes, 15c; Machettes, 1.99; Ammo Boxes, 99c; Ponchos, 1.99; Pistol Belts, 99c; Hunting Knives — Rope — All Camp Accessories
PRO GOLF SALE
LEFT OR RIGHT HAND 8 IRONS & 3 WOODS 59.99 COMPLETE SET REG. 119.50
STARTER SETS 5 Iron 2 Woods Limited Supply REG. $69.50 29.99
GOLF SHOES WOMEN'S 2.99 | MEN'S 3.99 LIMITED BROKEN SIZES
PUTTER & IRONS 3.99 up #1 Driver from 6.99
WEDGES & WOODS 5.99 up
WOODS, #5 to #9 9.99 ea
GOLF BALLS 2.99 Doz.
RODS-REELS 1/2 OFF
GUNS! WE HANDLE ALL BUT GUNS and AMMUNITION
Hand Guns—All Types GUNS from 8.99 GUN CASES from 1.99 GUN RACKS from 2.99 SHOTGUNS 29.95 22 RIFLES 19.99
PD DISCOUNT SALES MOUNTAIN VIEW 1299 EL CAMINO TORESHIRE 7-5709 OPEN SUNDAY 10 TO 5 OPEN DAILY TILL 9 SATURDAY 9-6

mayfair SUPERMARKETS

oven fresh Bakery
SPECIAL THIS WEEK!
8" BIRTHDAY CAKE Spec. for the Month Reg. $4.25 $3.49
LEMON MERINGUE PIE Reg. $1.14 ..... ea. 89c
DATE SQUARES ..... each 10c
FANCY DINNER ROLLS 6 FOR 39c
Prices Effective Seven Full Days Wed., Jan. 27 thru Tues., Feb. 2
BAKERY HOURS 7 DAYS A WEEK
6:30 a.m. to 7:30 p.m.
Telephone 755-4542
2350 JUNIPERO SERRA DALY CITY

THE SAMPLE THE SAMPLE THE SAMPLE

CEMENT ETCHINGS — Students at Franklin D. Roosevelt elementary school in Daly City put their talents to work on wet cement as part of a beautification project. Above, room representatives pose with the varied results. (Starr Photo)

Terra Nova Topics

By Rockie Montenegro

January 19-21 marked three days of mutual understanding at TN. The days that the Standard Oil slick hit Pacifica, and hundreds of Pacificans, including many high school students united in the common cause of saving the beaches.

The involvement began at the first call of distress. A busload of 60 students led by science teacher Bob Curley arrived at Linda Mar Beach and set to work rescuing and cleaning injured birds, and rolling away the hardened oil from the beaches.

One junior girl who had gone with the group said that the atmosphere was grim — the sight of the dead birds and oil-drenched beach caused many to be angry. Many swore and were emotionally upset.

After school, more kids and adults began pouring in to help at the beach. Many stayed through the night. Wednesday's and Thursday's absence lists grew to be three and four pages long as numerous students cut classes to assist the workers, unable to just stand by, although a special bulletin had been read demanding all students to stay in their classes.

On campus, most of the kids who went to school, and many teachers, showed obvious concern over the situation. Oil, birds, ecology, and pollution were the main topics of discussion during those days.

Two TN senior boys, after a long and messy day of working at the beaches, reported that when they went across the street to a Standard gas staion to wash-up, the attendant wouldn't permit them to because they were "too dirty." The boys, as well as many of the people who heard this story, were struck with the irony of it.

For the first time, many people began to think seriously about the subject of ecology. It suddenly became more than an over-talked about issue, but something that directly affected their lives. For many Terra Novans, these days won't be soon forgotten.

Another bus load of TN students (this time made up of art enthusiasts) made an excursion to the De Young Museum last Friday to view the Van Gough exhibit there. The field trip was sponsored by the Fine Arts Department, and 55 students attended, accompanied by Mrs. Collins and Mrs. Nishida, two TN art teachers.

Miss Patricia Raley, a TN Spanish teacher who accompanied eight Terra Nova students in Europe last year on a World Horizons study-tour, is trying to round-up interested students for another European study-tour this summer. She urges any interested students to contact her for further information.

Camp Fire Girls' Candy Sale

Daly City's Camp Fire Girls will join others of the Golden Gate Council in the annual sale of candy, beginning January 29.

Girls of all ages, Blue Bird through Horizon Club, will participate in the only councilwide sale to support the Camp Fire program.

They will offer three kinds supplied by Mrs. J. G. McDonald Chocolate Company: Chocolate cream mint sticks, assorted and Pecana Prides, new this year.

Girls will sell door-to-door and at shopping centers and banks.

The sale will last through February 28.

The Camp Fire Girls budget comes partly from U.B.A.C. support, but the rest is derived from the candy sale.

Because of the cut in UBAC support this year, girls are hoping to sell more candy to help make up the deficit. With this in mind, the drive slogan is "We never reached our goal as yet, but we will this year, you can bet."

The Camp Fire budget is used to provide additional program services in the council, including expenses of training leaders, special events and camps.

The Camp Fire program is open to girls of all racial and religious background. Girls start the program at the age of six, as a Blue Bird. At nine they become Camp Fire Girls and when they enter junior high they are junior High Camp Fire Girls. From the ages of 14-17 they are Horizon Club members.

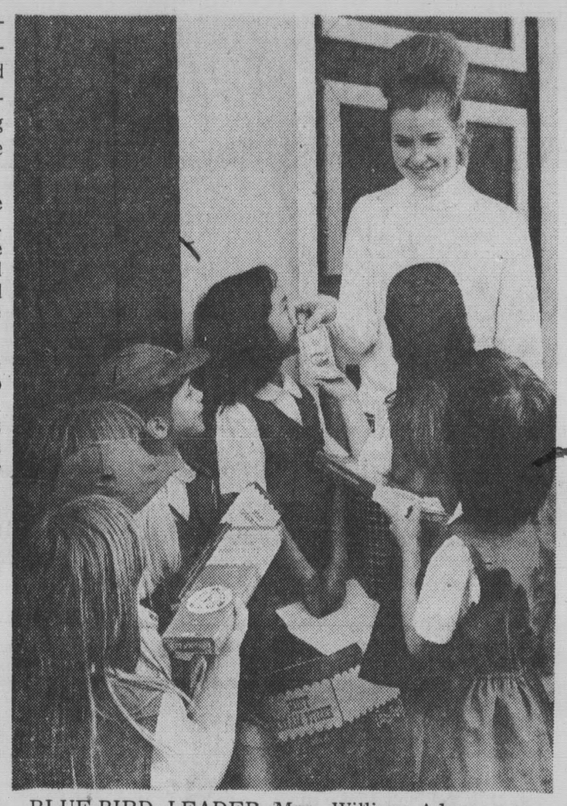

BLUE-BIRD LEADER Mrs. William Adams was the first customer for the "Beautiful Blue Birds" of Christopher Columbus elementary school in Daly City as the Camp Fire Girls' annual candy sale began. Pictured with Mrs. Adams are Gina Cloonan, Beth Anne Adams, Dany Brown, Norrine Combs, Sandi Rosenthal, Cynthia Mitchell and Bredna Smith. (Starr Photo)

SHS Association Spaghetti Dinner

The Serramonte High School Association will have a spaghetti dinner February 5 in the cafeteria at Serramonte High School.

Proceeds will go toward the wilderness project of ourdoor education.

The F.E.A.S.T. project students will prepare and serve the meal, with the C.O.P.E. Club (Clean Our Polluted Environment) to serve as host.

The school band and a short film, "Wilderness School," also will be featured.

Tickets may be obtained from Abe Evanich, faculty advisor, or Mrs. Gil Toibin.

Tickets are $2 for adults and students and 50 cents for children ten and under.

Ticketholders will also be admitted to the SHS Regents-Terra Nova Tigers basketball game.

Social Dance Class Planned

An eight-week spring socail dance class, sponsored by the Daly City Recreation Division will start February 9.

The sessions to include the cha-cha and swing, will be held at Westlake School, 80 Fieldcrest Drive.

The schedule: Beginners, 7:30, 8:30 p.m.; intermediates, 8:45, 9:45 p.m.

Interested students should enroll in advance of the first class by sending name, address, phone and fee to the Daly City Recreation Department, 134 Hillside Boulevard. The instruction fee is $8 a couple or $4 a single partner.

Stevens
fashion fabrics

• 673 Santa Cruz Ave., Menlo Park
• Woodside Plaza, Redwood City
• The Prune Yard, Campbell
• At Pauls, Sunnyvale

Be smart, dress smart, sew a Stevens Original

JEFFERSON SCENE

By SUE McALLISTER and KAREN FOSTER

The Jefferson Gym usually fills to capacity only once a year — graduation — but this year it's different:

The Don Bosco boys' band filled the gym with between 1700-1900 persons January 8.

The band entertained the crowd, mostly of Latin descent, with not only romantic Latin Ballads, but also contemporary American songs.

A disc jockey from San Jose introduced the band.

The band performs on concert tours during their summer, so that orphans may continue to the school. They will start school again in early February.

Fourteen students learned what it is like to go down the Bayshore Freeway on a cold December night in a flatbed truck.

They did it to put a little happiness into the life of an elderly woman who had been a friend of the ESEA Wilderness program at Jeff. The students, mostly of the Wilderness school, sang Christmas Carols to Mrs. Duvenic who lives at Hidden Villaage Ranch near Los Altos. The Wilderness school has used Hidden Villa for many Wilderness trips and the students enjoyed singing for her. Mrs. Duvenic invited the group in for sandwiches.

The C.S.F. Club visited Golden Gate Park's de Young Museum to see the Van Gogh Collection. This interesting exhibit of paintings by the famous Dutch artist will be on display until January 31.

The C.S.F.'ers also visited the Japanese Tea Garden, Stow Lake, the Academy of Science, and the rest of the de Young Musenum.

The club Friday visited the University if Santa Clara to get a first hand look at a college campus.

The registration process at Jefferson has once again been completed with the majority of students registering, January 15-20.

Vice Principal Dion Du Bois is the main reason for the success of the newly instituted process because of his imagination. He has developed more efficient ways of using the process and cut out many snags.

Appreciation must be shown to the teachers, counselors, and 80 students who helped Du Bois register the Student Body.

Concerned Jefferson students eagerly involved themselves in the clean-up of the beaches.

Reno Taini took a group of students down the first morning at 9:30 and many other teachers and students flocked to the beaches to help save the oil-covered bird victims.

Ralston Speaker At Scout Event

John Ralston, who coached Stanford's football team to a 27-17 win over Ohio State in the 1971 Rose Bowl, will speak at the 1971 San Francisco Bay Area Council's Eagle Scout Banquet February 2, in San Francisco's Fairmont Hotel Gold Room.

The dinner is hosted annually by top industry leaders to honor Bay Area Scouts who attained the rank of Eagle during the past year. This year 21 reached the pinnacle of Scouting honors.

SSF Stage Bands In Jazz Concert

The stage bands of the El Camino High School and South San Francisco High School will present a combined jazz concert entitled, "Double Exposure," featuring the musical talents of the two South San Francisco District high schools.

The first of the two programs will be presented January 29, at 8 p.m. in the Little Theatre of El Camino High School.

The second of the two jazz concerts will be presented January 31, at 2 p.m., in the South San Francisco High School auditorium.

The stage band movement, nationwide in high schools, colleges, and universities, is devoted to the development of young musicians by playing and interpreting contemporary music through the instrumentation of the "big bands" of the 1940s. The two South San Francisco schools have produced many outstanding musical groups during the past decade.

These concerts are being presented to benefit the two musical organizations in order that they might participate in the 10th annual stage band festival hosted by the University of Nevada in Reno.

Tickets will be available at the door.

URSULINE GUILD

The Ursuline Guild of St. John's High School will serve a spaghetti and meatball dinner Sunday in the school auditorium, 4056 Mission Street, at 5 p.m.

THE LIGHTING CENTER
JANUARY SALE
FINAL WEEK!
TREMENDOUS VALUES! EVERY ITEM IN STORE

UP TO 50% OFF AND MORE

FABULOUS SAVINGS ON IMPORTED CRYSTAL & SPANISH BRONZE CHANDELIERS

Matchless Brilliance
5 Lite Reg 69.95 ... 39.95
5 Lite Reg 90.95 ... 49.95
6 Lite Reg 99.95 ... 59.95
8 Lite Reg 105.95 ... 69.95
10 Lite Reg 124.95 ... 89.95
12 Lite Reg 144.95 ... 98.95

SPECIAL GROUP TABLE LAMPS ALSO SWAGS, POLES, AND TREES REG. to 39.95 12.95

ALL STYLES FLOOR LAMPS REG. TO 69.95 22.95 to 34.95

THE LIGHTING CENTER
1917 S. El Camino, San Mateo
Your BANKAMERICARD welcome here
AT 19TH AVE. FREEWAY
341-1441
Daily and Sat. 9-5:30 P.M.
master charge

save like you've never saved before!

the fashion pre-inventory clearance

Yes, you can save now at The Fashion like you've never saved before because we must not only clear our stocks before inventory but also make room for new advance-Spring merchandise. All our current fashions are represented in this dramatic clearance and you'll find some truly spectacular buys. For best selection we suggest you come in RIGHT NOW!

Westlake Shopping Center
Open
Wed., Thur., Fri. 'til 9

1/3 to 1/2 off.... and more!

5 SAN MATEO COUNTY
WALGREENS OPEN NITES, SUN.

Prices effective while stocks last during this sale. No Wholesale or Dealer Sales. (Limits Rights Reserved)

NOTE: MOST WALGREENS CARRY ALL ADVERTISED ITEMS UNLESS LIMITED BY SPACE OR LOCAL CONDITIONS.

T-W

Rx Walgreens
FOR PRESCRIPTIONS
OPEN NITES AND SUNDAY

SO. SAN FRANCISCO	WESTLAKE	MILLBRAE	BURLINGAME	HILLSDALE
Westborough Square Westborough Blvd. and Junipero Sera 873-0550	Shopping Center 756-4535	Square Center 697-0166	Howard Ave. and Primrose 347-4787	On 31st Avenue San Mateo 345-8218

SAVE AT WALGREEN'S
COUPON BONANZA

HUGE SAVINGS ON MORE THAN 100 ITEMS. COUPONS HONORED WHILE QUANTITIES LAST. ALL SALES FINAL ON THESE QUALITY ITEMS.

WALGREEN COUPON

REG. 67c Giant Size
Esquire Polish
With coupon thru 1/31/71 **33c**

WALGREEN COUPON

REG. 23c Plastic 9x12'
DROP CLOTH
Expires 1/31/71 **12c**

WALGREEN COUPON
Save! REG. $5.95
SUPP-HOSE

Top Panty Hose Super Value! With coupon thru 1/31/71
3.95

WALGREEN COUPON

Big $3.48 Value
12 BIC PENS
Expires 1/31/71 **$1** pak.

WALGREEN COUPON

Super 49c Value!
100 ENVELOPES
or 45 Legal Size
Expires 1/31/71 **24c**

WALGREEN COUPON
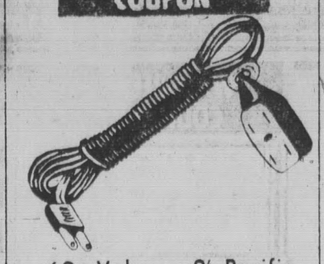
69c Val. . . . 9' Pacific
Extension Cord
Through 1/31/71 **29c**

HALO
DINNER CANDLES
Reg. 2/49c **2 FOR 27c**
WITH COUPON THRU 1/31/71
COUPON

PICTURE FRAMES
8x10 or 5x7
2 FOR $1
WITH COUPON THRU 1/31/71
COUPON

SHOE LACES
27" Black, Brown, White
5c
WITH COUPON THRU 1/31/71
COUPON

BOXED
STATIONARY
69c Box **2 FOR $1**
WITH COUPON THRU 1/31/71
COUPON

POLAROID
COLORPACK FILM
#108 5.49 Value **3.63**
WITH COUPON THRU 1/31/71
COUPON

SUPER 8
MOVIE FILM
2 FOR $6
Including Processing
WITH COUPON THRU 1/31/71
COUPON

BABY BEN
ALARM CLOCK
8.95 Value **4.77**
WITH COUPON THRU 1/31/71
COUPON

EFFERDENT
DENTURE TABLETS
60's 1.59 Value **88c**
WITH COUPON THRU 1/31/71
COUPON

PAINT TRAY
& ROLLER
1.98 Value **1.16**
WITH COUPON THRU 1/31/71
COUPON

INFLATABLE
HASSOCK
6 Panel, 18 inch **1.99**
WITH COUPON THRU 1/31/71
COUPON

CHILDREN'S
Inflatable Chairs
Transparent Pink **2.99**
WITH COUPON THRU 1/31/71
COUPON

TUMS
For Stomach
15c Rolls **3 FOR 19c**
WITH COUPON THRU 1/31/71
COUPON

DENTAL CREAM
STANNOUS FLORIDE
Big 6¾-oz. Tube **39c**
WITH COUPON THRU 1/31/71
COUPON

ATLAS FEVER
THERMOMETER
1.25 Value **59c**
WITH COUPON THRU 1/31/71
COUPON

MEN'S HANKIES
PERMA-PRESS
8 Pack 1.29 Value **88c**
WITH COUPON THRU 1/31/71
COUPON

PLASTIC-COATED
PLAYING CARDS
59c Value **4 FOR $1**
WITH COUPON THRU 1/31/71
COUPON

CANDY BARS
10c Sellers
6c
WITH COUPON THRU 1/31/71
COUPON

KODAK COLOR
INSTAMATIC FILM
CX 1, 6-12 **87c**
WITH COUPON THRU 1/31/71
COUPON

STRAWBERRY
PRESERVES
2-lb "Tastee" 59c Value **48c**
WITH COUPON THRU 1/31/71
COUPON

PORTAFILE
Giant Size
Floral Design 3.99 Value **2.88**
WITH COUPON THRU 1/31/71
COUPON

WELLA BALSAM
HAIR CONDITIONER
6-oz. Size 1.98 Value **99c**
WITH COUPON THRU 1/31/71
COUPON

KINDNESS 20
HAIR SETTER
Reg. 22.95 **13.87**
WITH COUPON THRU 1/31/71
COUPON

LADIES' CLUTCH
PURSES
99c
WITH COUPON THRU 1/31/71
COUPON

VICKS
NYQUIL
6-oz. 1.49 Value **99c**
WITH COUPON THRU 1/31/71
COUPON

ARMOUR'S
DASH DOG FOOD
Beef, Liver, or Chicken 15½ ounces **13c**
WITH COUPON THRU 1/31/71
COUPON

MR. BUBBLE
BUBBLE BATH
43c Value 12 oz. **29c**
WITH COUPON THRU 1/31/71
COUPON

COLORING BOOKS
29c Value
13c
WITH COUPON THRU 1/31/71
COUPON

CREST
TOOTHPASTE
Family Size 6¾ oz. **66c**
WITH COUPON THRU 1/31/71
COUPON

PAPER PLATES
100 Count
88c Value **59c**
WITH COUPON THRU 1/31/71
COUPON

WOMEN'S
ACETATE PANTIES
59c Value **4 FOR $1**
WITH COUPON THRU 1/31/71
COUPON

ROYAL JUMBO ROLL
PAPER TOWELS
26c
WITH COUPON THRU 1/31/71
COUPON

POCKET RADIO
JADE 6 TRANS.
2.49
WITH COUPON THRU 1/31/71
COUPON

CANNON
BATH TOWELS
Prints or Solids **88c**
WITH COUPON THRU 1/31/71
COUPON

VALENTINES
Box of 28
49c Value **37c**
WITH COUPON THRU 1/31/71
COUPON

ELECTRIC
BLANKETS
Twin or Double Bed **9.88**
WITH COUPON THRU 1/31/71
COUPON

ALKA-SELTZER
Bottle of 5
75c Value **46c**
WITH COUPON THRU 1/31/71
COUPON

TUCK TAPE
800" CELLOPHANE
27c Value **14c**
WITH COUPON THRU 1/31/71
COUPON

THERMO
TUMBLER
OR MUG 12 oz. **26c**
WITH COUPON THRU 1/31/71
COUPON

CHOCOLATE-COVERED
CHERRIES
Box **43c**
WITH COUPON THRU 1/31/71
COUPON

PLASTIC LAUNDRY
BASKETS
89c Value **39c**
WITH COUPON THRU 1/31/71
COUPON

DURA-FLAME
FIRE-LOGS
79c Seller **69c**
WITH COUPON THRU 1/31/71
COUPON

WALGREEN
SHAMPOO
Full Pint 4 Var **2 FOR $1**
WITH COUPON THRU 1/31/71
COUPON

DATE MATE
Lipstick—Nail Polish
Blush-On Choice **37c**
WITH COUPON THRU 1/31/71
COUPON

PLASTIC
SHOE BOXES
69c Value **47c**
WITH COUPON THRU 1/31/71
COUPON

SHIMMY SHINS
COLOGNE
$2 Value **1.37**
WITH COUPON THRU 1/31/71
COUPON

AQUA NET
HAIR SPRAY
13 ounces **44c**
WITH COUPON THRU 1/31/71
COUPON

TEK
TOOTHBRUSHES
Med. or Hard **19c**
WITH COUPON THRU 1/31/71
COUPON

MEN'S DEEP-TONE COLOR
SHIRTS
2 FOR $5
WITH COUPON THRU 1/31/71
COUPON

TASSAWAY
Box of 8
1.59 Value **99c**
WITH COUPON THRU 1/31/71
COUPON

VITAMIN C
100 Tablets
250 mg **67c**
WITH COUPON THRU 1/31/71
COUPON

PHISOHEX
Pint Size
3.25 Value **1.77**
WITH COUPON THRU 1/31/71
COUPON

LISTERINE
20 Oz
1.59 Value **87c**
WITH COUPON THRU 1/31/71
COUPON

ABC
BOWL CLEANER
59c Value **39c**
WITH COUPON THRU 1/31/71
COUPON

AIRMAIL
ENVELOPES
45 count 19c Value **19c**
WITH COUPON THRU 1/31/71
COUPON

WALGREEN
SPRAY STARCH
22-8 ounce **39c**
WITH COUPON THRU 1/31/71
COUPON

PANTY HOSE
$1 Value
69c
WITH COUPON THRU 1/31/71
COUPON

FONDUE POTS
Assorted Colors
2.99
WITH COUPON THRU 1/31/71
COUPON

STYROFOAM
WIG HEADS
39c
WITH COUPON THRU 1/31/71
COUPON

9-VOLT RADIO
BATTERIES
19c Seller **9c**
WITH COUPON THRU 1/31/71
COUPON

FLASHCUBES
WESTINGHOUSE
Pkg. 3 1.49 Value **87c**
WITH COUPON THRU 1/31/71
COUPON

ADORN CONTACT
SHELF PAPER
1.89 Value **1.17**
WITH COUPON THRU 1/31/71
COUPON

AYDS
DIET CANDY
350 Box **2.22**
WITH COUPON THRU 1/31/71
COUPON

AJAX COMBS
MEN'S & WOMEN'S
Reg. .9c, 39c, 49c Val
2 FOR 40c
WITH COUPON THRU 1/31/71
COUPON

REALTONE
AM/FM RADIO
#2221 17.87 Value **13.66**
WITH COUPON THRU 1/31/71
COUPON

KORDITE
TRASH CAN LINERS
20 Gallon 1.89 Value **99c**
WITH COUPON THRU 1/31/71
COUPON

CHAMBLYS
MILK BATH
32 ounces 1.69 Value **99c**
WITH COUPON THRU 1/31/71
COUPON

ASSORTED
BUTTON CARDS
29c, 39c, 49c, 59c Values Per card **9c**
WITH COUPON THRU 1/31/71
COUPON

EVENING IN PARIS
DUSTING POWDER
5 oz. 1.50 Value **88c**
WITH COUPON THRU 1/31/71
COUPON

LANOLIN PLUS
Glycerine or Rose Water
12 oz. 1.50 Value **75c**
WITH COUPON THRU 1/31/71
COUPON

Carton
CIGARETTES
Reg. Filter King **3.14** plus tax
WITH COUPON THRU 1/31/71
COUPON

PRELL
liquid shampoo
1.75 Value **88c**
WITH COUPON THRU 1/31/71
COUPON

TASTER'S CHOICE
FREEZE-DRIED COFFEE
8-oz. Jar 2.19 Value **1.87**
WITH COUPON THRU 1/31/71
COUPON

SCOTCH BRAND
HAIRSET TAPE
69c Value **48c**
WITH COUPON THRU 1/31/71
COUPON

VINYL RUNNER
6-Ft. Heavy Duty
Saves Carpets 4.97 Val. **4.57**
WITH COUPON THRU 1/31/71
COUPON

FLOOR CLEANER
BISSEL
19.95 Value **4.88**
WITH COUPON THRU 1/31/71
COUPON

JUSTRITE
LAUNDRY DETERGENT
Giant 47-oz. Size **69c**
WITH COUPON THRU 1/31/71
COUPON

CRACKER JACK
10c Box
3 FOR 18c
WITH COUPON THRU 1/31/71
COUPON

BOOK
MATCHES
Box of 50 **9c**
WITH COUPON THRU 1/31/71
COUPON

TV ANTENNA
INDOOR RABBIT EAR
PT-P **99c**
WITH COUPON THRU 1/31/71
COUPON

409 CLEANER
SPRAY TOP
22 ounces **49c**
WITH COUPON THRU 1/31/71
COUPON

TOOTHPICK
Box 260 Round
11c
WITH COUPON THRU 1/31/71
COUPON

WALGREEN COUPON

Reg. 99c . . . Ladies'
PIXIE SLIPPERS
With case Thru 1/31/71 **87c**

WALGREEN COUPON
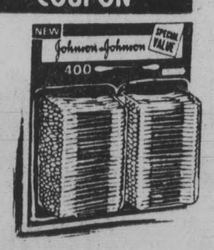

1.65 Value, 400's
COTTON SWABS
J&J — Thru 1/31/71 **99c**

WALGREEN COUPON
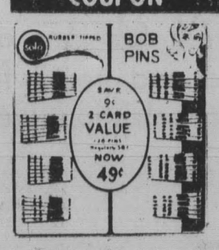

Big 49c Value!
120 BOB PINS
Expires 1/31/71 **22c**

WALGREEN COUPON

1.65 Value 6.5-oz. Dandruff Shampoo
Head & Shoulders
Expires 1/31/71 **93c**

WALGREEN COUPON
79c VALUE! 275's

COTTON BALLS
CURITY Thru 1/31/71 **44c**

WALGREEN COUPON

1/8, 1/2& Value 13-oz. Hair Spray
WHITE RAIN HAIR SPRAY
Expires 1/31/71 **77c**

Walgreens SAN MATEO COUNTY Drug Centers

HILLSDALE — On 31st Avenue, San Mateo — 345-8218

BURLINGAME — Howard Ave. and Primrose — 347-4787

MILLBRAE SQUARE — Super Center — 697-0166

WESTLAKE — Shopping Center — 756-4535

SO. S.F. — Westborough Square, Westborough Blvd. and Junipero Serra — 873-0550

WALGREEN COUPON

Platinum Plus
89c Shick blade value, 5's — 57c
Coupon thru 1/31/71

WALGREEN COUPON

ORLON SOCKS
Men's Reg. $1 Anklets pr. — 68c
Coupon thru 1/31/71

WALGREEN COUPON

Rubber Gloves
Reg 63c Testrite — 33c Pr.
Coupon thru 1/31/71

SUPER DISCOUNT RUBBER GOODS BUYS!!!

TYSON HOT WATER BOTTLE
2-quart Quality! Reg. $2.44 — 1.33

Tyson Feminine BULB SYRINGE
8-ounce Big buy! Reg. $2.33 — 1.17

TRAVELETTE Folding Syringe
Fountain 2-quart Reg. $3.97 — 2.44

2-Yr. Guarantee On Material/Workmanship!

WATER BOTTLE-FOUNTAIN SYRINGE
Heavy red rubber. 2-qt. capacity. Tubing, shut-off & pipes — 1.66
Low Price! $3.33 Value

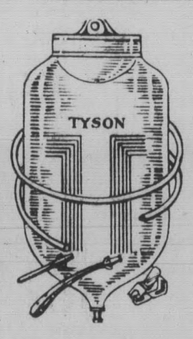

Tyson FOUNTAIN SYRINGE — $2.66 Value
Made of heavy-duty, long-wearing red rubber, 2-qt. capacity. Complete with tubing, shut-off, 2 pipes (rectal & Vaginal; Dependable — low price — $2.66 value! — 1.44

TANNETTE Feminine Hygiene Spray, 3-oz. ..... Reg. $1 — 59c

The Discreet Way To Feminine Hygiene!

SHY COMPACT FEMININE SYRINGE
No hose - no hanging up. Dainty, compact . . . but holds 2 qts. It tucks away.
Petite! Easy! Modern!
$4.95 VALUE — 4.27

T•W

Specially For The Modern Woman On The Go!

TRAVEL SYRINGE
Tyson's genuine latex model holds 2-qt. 50" tubing, shutoff, pipes
SPECIAL LOW PRICE! REG. $2.67 — 1.57

BIDETTES Towelettes 24's — Reg. 1.50 — 99c

PRISTEEN Fem. Hygiene Spray 2.5 oz. — Reg. 1.39 — 88c

TANNETTE Fem. Hygiene Powder 5-oz. — Reg. 79c — 59c

SHASTA MIXERS Twist-Top 28-oz No Deposit — 27c

KAMCHATKA VODKA Full Fifth 80 Proof 3.89
BUY THE CASE! 42.01

DUET COCKTAILS 8-oz. Pull-top can Martini, Manhattan, Whiskey Sour, Marguerite, etc. — 99c
10 Varieties to choose from

BRANDY "Monterey" California type ..... 5th — 3.49
BUY THE CASE! 37.32

CHAMPAGNE SPLITS "Grande Maison" Pink or White — 69c

LAREDO FILTER CIGARETTE MAKING MACHINE — 1.96
TIJUANA SMALLS Little Cigars — 39c
Pkg. .....

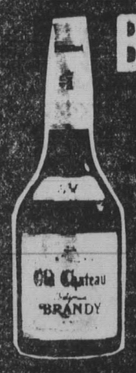

BRANDY "Old Chateau" California Type — 80 Proof 3.19 5th
BUY THE CASE 36.18

DRY WINES

"Old Abbey" California Wines, Choice of
- Burgundy
- Sauterne
- Vin Rose
- Pink Chablis

1.49 Gal.
BUY THE CASE 5.96

CREME de MENTHE "Bergerac" — Choose White or Green — 2.79 5th
BUY THE CASE 29.88

BEER "Hofbrau" Lager . . . Case of 24 12-oz. Pull-top Cans, Case — 2.99

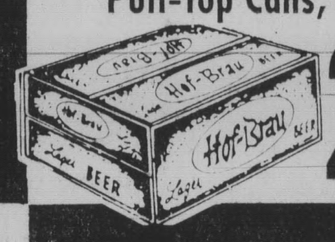

Champagne OR SPARKLING BURG. "Chateau Silver" White or Pink — 1.69 5th
BUY THE CASE! 18.25

STRAIGHT BOURBON "Old Mill Creek" Fine Whiskey — 3.09 5th
BUY THE CASE! 35.88

WINES OF THE WORLD YOUR CHOICE NOW!!! — 99c 5th

STRAIGHT BOURBON "Kentucky Derby" 86 Proof! 6 Yrs. Old! — 3.39 5th
BUY THE CASE! 38.16

RUM "Don Carlos" Choice of Light, Dark — 3.29 5th
BUY THE CASE 36.48

SCOTCH "MacDuff's" Choice Imported Blend — 3.59 5th
BUY THE CASE! 41.88

BOURBON "Kentucky Trotter" 86 Proof! — 3.55 5th
BUY THE CASE! 40.68

"Murmansk" **VODKA** OR "White Bear" **GIN**
Mix 'em or . . . match 'em — 2.69 5th
BUY THE CASE! 31.08

DESSERT WINES "Old Abbey"
- Port
- Muscatel
- Sherry

2.69 Gal.
BUY THE CASE 10.76

DRY GIN "Silver Club" 85 Proof Quart — 4.09
BUY THE CASE 44.28

KAREN GRADO, DAVID MCNEILLY
To Wed Next Month

Wedding Planned by Annette Plam

Hope Lutheran Church in San Mateo will be the setting next month for the marriage of Annette A. Plam of Belmont and Alan E. Corker of Millbrae.

The Rev. Clyde J. Grimstvedt will officiate at the ceremony for the daughter of Mr. and Mrs. Arne V. Plam and the son of Mr. and Mrs. Albert E. Corker.

Annette is the sister of Mrs. Thomas E. Wall (Lise Plam) of Staten Island, N.Y., Kenneth Plam of Haverstraw, N.Y., and William Plam of Belmont. Mrs. Gulli Odorico and Mr. and Mrs. Johannes Plam, all of Copenhagen, are her grandparents.

A graduate of Mills High School and the College of San Mateo, the future Mrs. Corker is now attending Cal State at Hayward.

Alan, who also earned his associate arts degree at CSM, is an alumnus of Capuchino High School and San Francisco State College

ALAN CORKER, ANNETTE PLAM
To Wed Next Month

Family Forum

HOMEOWNER LOANS!
$1,000, $1,500, $2,000, $2,500, $3,000 TO $100,000

- Loans are available now for qualified homeowners.
- Home paid for or not.
- No co-signers necessary.
- Select your own payment plan

CALL COLLECT **341-7717** DAY OR NIGHT
SANCO INVESTMENT & LOAN CO.
1110 S. El Camino Real, San Mateo, California
California Loan Brokers • Our 13th Year Serving the Bay Area

N. County Wedding Is Slated

Our Lady of Mercy Church in Daly City has been reserved for the February 13 wedding of Karen L. Grado and David R. McNeilly. After their marriage, the couple will recieve felicitations at the Knights of Columbus Hall in San Mateo.

The future bride is the daughter of Mr. and Mrs. Anthony Joseph Grado Sr. of Daly City and her fiance is the son of Mr. and Mrs. Robert Mc Neilly of Burlingame.

A Westmoor High School alumna, Karen is the sister of Anthony J. Grado Jr. and David W. Grado. Her grandparents are Mr. and Mrs. Jerry Van Dorin of San Diego and Maria Grado of San Francisco.

David, who was graduated from Mills High School, has served with the U.S. Marine Reserves. Robin, Rosemary and James McNeilly are his sisters and brother and Mrs. James McNeilly of Walnut Creek and Mr. and Mrs. Calvin Rawson of Burlingame are his grandparents.

Maid of honor will be Lynette Pierce of Daly City and the future bridegroom's sister, Rosemary, will share secondary attendants' duties with Linda Giovannetti and Susan Jackson, both of Daly City, and Nancy Hoem of San Francisco. James McNeilly will stand with his brother as best man and ushers will be William Hicks and Michael Tufo, both of San Francisco, Doug Alexander of San Rafael and Edward Morris of Redwood City.

San Bruno Chamber to Seat Staff

The San Bruno Chamber of Commerce's 50th anniversary dinner and installation of 1971 officers will be held at the Hilton Inn in the New Terrace Room starting at 7 p.m. cocktails Saturday.

Guest speaker and installing officer will be State Senator Arien Gregorio. Gregorio has practiced law in San Bruno for some years and is former assistant city attorney for San Bruno.

Don Risso, San Bruno postmaster, will be installed for a second term as president, along with Al Race, vice president and manager of the Bank of America, vice president; and Harvey Brenner, vice president and manager of Eureka Federal Savings, treasurer.

Directors are Harry Davis, Jack Fisher, Don Frate, who is also on the executive committee, Gene Gallagher, Jack Head, Carl Hultberg, Norman Merkel and Bill Wilson.

In addition to installation of new officers and directors, Alton Cloud, retiring publisher of the San Bruno Herald, will be honored for his past contributions to the chamber and the City of San Bruno.

John Borglund will be master of ceremonies.

'Friends' to Hear Green

The friends of the Daly City Library will meet Thursday at 8 p.m. in the Coral Room of the Westlake Library on Southgate Avenue.

Guest speaker will be Dr. Harry E. Green, professor emeritus of San Francisco State College, who will talk on "From Byblos to Now."

He will trace the origin of the book form from ancient Byblos, the oldest continuously populated city of the Phoenicians to present times.

Mrs. Thomas A. Jovick President of the Friends, will present to the library the Memorial Book for Winifred Morgan, as well as a book in appreciation of the services rendered to the group by Mrs. William (Dorothy) George, immediate past president.

WHITE FRONT
SINCE 1929
WHITE FRONT
QUALITY • SERVICE • DISCOUNT • INTEGRITY

PRICES SLASHED . . . OUT THEY GO . . . SO HURRY!

E.O.M.

4 DAY SALE! THURS. • FRI. • SAT. • SUN.

FANTASTIC SAVINGS ON STEREOS, TV'S, MAJOR APPLIANCES ALL WITH WARRANTIES!

COLOR PORTABLE TV'S

ADMIRAL 16"* COLOR PORTABLE
• Attractive walnut grain finish cabinet • Built-in carrying handle and antennas. *Pict. meas. diag. $239
OUR REG. PRICE 299.97

WEBCOR 18"* COLOR PORTABLE
• Big screen enjoyment • Up front tuning controls & speaker • Built-in antennas. *Meas. diag. $249
OUR REG. PRICE 299.97

G.E. 18 INCH* COLOR PORTABLE
• Walnut grain finish cabinet • Built-in antennas for all channel reception. *Picture meas. diag. $289
OUR REG. PRICE 349.97

OLYMPIC 18"* CUSTOM COLOR
• Perfect color tuning meter • Recessed carrying handles • Built-in antennas. *Picture meas. diag. $249
OUR REG. PRICE 299.97

PHILCO 18"* COLOR PORTABLE
• Transistorized cool design chassis • Automatic fine tuning • Detailed, vivid color. *Meas. diag. $299
OUR REG. PRICE 359.97

RCA DELUXE 18"* COLOR TV
• Computer Crafted for long life • All channel VHF/UHF tuning • Built-in antennas. *Meas. diag. $329
OUR REG. PRICE 349.97

FAMOUS MAKE COLOR TV'S
• 15" meas. diag. WEBCOR • Walnut grain cabinet • G.E. 14" meas. diag. • Up front tuning & sound • Both with VHF/UHF all channel tuning. YOUR CHOICE $199

COLOR CONSOLE TV'S

23"* Deluxe Color Consoles
• Channel Master with walnut cabinet. *Meas. diag. OUR LOW PRICE $299
• Olympic with perfect color tuning meter. *Meas. diag. COMPARE AT 499.95 $349

RCA 23"* COLOR IN WALNUT
• Fine furniture cabinet • Automatic fine tuning • Lighted VHF & UHF channel selectors. *Meas. diag. $449
COMPARE AT 499.95

ZENITH 23"* COLOR CONSOLE
• Deluxe walnut cabinet • Exclusive handcrafted chassis • Automatic fine tuning. *Meas. diag. $458
OUR LOW PRICE

ZENITH 23"* DELUXE COLOR
• Beautiful walnut cabinet • 25,000 volt handcrafted chassis • Auto. fine tuning. *Meas. diag. $499
OUR LOW PRICE

PHILCO 25"* SUPER COLOR TV
• Brilliant color on biggest screen made • Fine furniture cabinet in walnut. *Measured diagonally $529
OUR REG. PRICE 599.97

OLYMPIC 23"* COLOR COMBO
• AM/FM-FM stereo radio • 4 speed changer • 100 watt amplifier • 8 speakers. *Meas. diag. $549
OUR REG. PRICE 599.97

PHILCO 23"* COLOR COMBO
• Complete home entertainment theatre in Early American cabinet • Automatic tuning. *Meas. diag. $699
OUR LOW PRICE

BLACK-WHITE PORTABLES

G.E. 9 INCH* PERSONAL SIZE
• Compact cabinet with built-in antennas and carrying handle • all channel VHF/UHF. *Meas. diag. $59
OUR REG. PRICE 69.97

MOTOROLA DELUXE 12"* TV
• Lightweight portable with all channel reception antennas • Built-in carrying handle. *Meas. diag. $69
COMPARE AT 89.95

RCA 12"* CUSTOM PORTABLE
• Solid state VHF and UHF tuners • Instant picture and sound • Built-in antennas. *Meas. diag. $74
COMPARE AT 89.95

G.E. 18 INCH* PORTABLE TV
• Big screen viewing enjoyment • Front mounted speaker & tuning controls. *Picture meas. diag. $99
OUR REG. PRICE 119.97

MOTOROLA 22"* TABLE MODEL
• Solid state instant play chassis • Custom cabinet with matching cart. *Measured diagonally $159
OUR REG. PRICE 179.95

PHILCO 22 IN.* CONSOLE TV
• Transistorized instant play chassis • Deluxe walnut cabinet • All channel VHF/UHF. *Meas. diag. $169
OUR LOW PRICE

AC/DC PORTABLE TV'S
• 4" screen meas. diag. • Built-in AM/FM radio • 12" screen meas. diag. • AC or optional battery play. YOUR CHOICE $89

STEREO CONSOLES

Solid State Stereo Consoles
• GRUNDIG with AM/FM-FM stereo & shortwave radio. • RCA with multiplex tuner • Six speakers. YOUR CHOICE $169
OUR REG. PRICE 199.97

ADMIRAL 125 WATT STEREO
• Massive Spanish design cabinet • 4 speed automatic changer • Multiplex radio • Balanced sound $369
OUR REG. PRICE 499.97

G.E. WITH 4 TRACK TAPE DECK
• Spanish style console • AM/FM-FM stereo radio • 4-speed changer • Two recording mikes incl. $399
OUR REG. PRICE 439.97

PHILCO DELUXE STEREO
• Solid state amplifier and AM/FM-FM stereo radio • 4-speed changer • Walnut lowboy cabinet $299
OUR REG. PRICE 329.97

RCA CUSTOM STEREO CONSOLE
• Concert Hall sound through six speaker sound system • Maple finished Early American cabinet. $299
OUR LOW PRICE

PHILCO SPANISH OAK STEREO
• Solid state advanced design amplifier & tuner • Professional changer • Balanced sound system $349
OUR LOW PRICE

G.E. WITH 4 TRACK TAPE
• Stereo tape deck & automatic changer • AM/FM-FM stereo radio • Spanish style console $399
OUR LOW PRICE

REFRIGERATORS

UNIVERSAL 10 CU. FT. SIZE
• Full width cross top freezer • Dairy bar & deep door shelves • Glide-out shelves $123
OUR LOW PRICE

ADMIRAL NO-FROST 2 DOOR
• Independent temperature control for big top freezer • Twin porcelain crispers • 16 cu. ft. $264
OUR REG. PRICE 279.97

NORGE NO DEFROST 2 DOOR
• 18.7 cu. ft. capacity • Shelves on both doors • Crispers, dairy bar $269
OUR REG. PRICE 319.97

ADMIRAL 12.1 CU. FT. SIZE
• 56 lb. freezer chest and full width chiller drawer • Crisper & door shelves • Egg trays $156
OUR REG. PRICE 169.97

PHILCO 17 CU. FT. DUPLEX
• Never needs defrosting • Lots of specialized storage in both sections • Interior lighting. $337
OUR REG. PRICE 369.97

WHIRLPOOL BIG SIDE BY SIDE
• Never needs defrosting • Separate temperature controls • Glides out on rollers to clean floors $387
OUR REG. PRICE 429.97

DELUXE UPRIGHT FREEZERS
• Westinghouse 18 cu. ft. • Built-in door lock. OUR REG. PRICE 249.97 $237
• Norge 30 cu. ft. upright freezer holds 1031 lbs. OUR LOW PRICE $299

AUTOMATIC WASHERS

FRIDGETTE AUTOMATIC PORTABLE WASHER
• Spin dries 5 lb. loads • Rolls anywhere • Ideal washer where space is limited—use in kitchen, porch, bathroom • No special plumbing needed $149

G.E. 2 SPEED WASHER
• Handles big family size loads • Filter Flo lint trapping system • Multi cycle selection $179
OUR LOW PRICE

WHIRLPOOL THREE CYCLE
• Water temperature and water level controls • Surgilator washing action safe for all fabrics $179
OUR LOW PRICE

HOOVER COMPACT SPIN-DRY
• Needs no special plumbing • Washes one load while other spin dries • Rolls on casters $158
OUR REG. PRICE 169.97

NORGE 18 LB. FOUR CYCLE
• Holds super size loads to save you time and work • Porcelain lid and top • ½ hp motor $189
OUR LOW PRICE

WHIRLPOOL DELUXE WASHER
• Top of the line model • Self cleaning filter • Washes all fabrics safely • Big family capacity $279
OUR LOW PRICE

WESTINGHOUSE 16 LB. LOAD
• Two speed, multi-cycle washer • Special care for permanent press fabrics • Heavy duty $199
OUR REG. PRICE 209.97

FAMOUS MAKE RANGES

MAGIC CHEF SELF CLEAN OVEN
• 30" gas range • Catalytic liners eliminate need of ever cleaning oven again • Broiler $179
OUR REG. PRICE 199.97

G.E. ELECTRIC RANGE
• 30 inch wide range with clock and timer • Big oven with glass window • Infinite heat controls $188
OUR LOW PRICE

MAGIC CHEF SELF CLEAN
• 30 inch gas range • Big self cleaning oven & glide-out smokeless broiler • Deluxe thruout $267
OUR REG. PRICE 289.97

O'KEEFE & MERRITT 30" GAS
• Spacious full width oven and glide-out smokeless broiler • 4 burners & central work area $134
OUR LOW PRICE

GAFFERS & SATTLER 20"
• Apartment size gas range • Big oven and broiler • 4 burners • Automatic lighting throughout $109
OUR LOW PRICE

G.E. 40" WITH TWO OVENS
• Giant electric range • Large master oven with broiler • Clock with timer • For big families $279
OUR LOW PRICE

O'KEEFE & MERRITT RANGE
• 30" eye level double oven gas range • MagiGlass windows. OUR REG. PRICE 379.97 $347

GAFFERS & SATTLER RANGE
• 30" gas range, window in door • Clock and timer OUR LOW PRICE $184

AUTOMATIC DRYERS

WESTINGHOUSE 16 LB. DRYER WITH HIGH SPEED DRYING
• Permanent press setting • Permanent press cycle gives treated fabrics a wrinkle preventive cool-down automatically OUR REG. PRICE 169.97 $157

WHIRLPOOL IMPERIAL DRYER
• Moisture minder shuts off when clothes are dry • Special cycle for every fabric • Fully auto. $217
OUR REG. PRICE 239.97

MAYTAG MULTI-CYCLE DRYER
• Halo of Heat flow-thru air system for fast, uniform drying • Heavy duty motor • Variable heat $157
OUR REG. PRICE 169.97

WESTINGHOUSE 16 LB.
• Timer control dryer • All fabric drying and fluff cycle • Easy to remove and clean lint filter $139
OUR LOW PRICE

MAYTAG COMPACT PORT. DRYER
• Plugs into regular household outlets • Halo of heat uniform drying • Ideal for apartments $99
OUR LOW PRICE

NORGE 18 LB. 4 CYCLE
• Special cool down care for permanent press fabrics • Four temperature controls • Fluff cycle $139
OUR LOW PRICE

GENERAL ELECTRIC HI-SPEED
• Heavy duty construction • Porcelain enamel top and drum • Permanent press fabric care $129
OUR REG. PRICE 134.97

WESTINGHOUSE DELUXE DISHWASHER
• Undercounter model with pushbutton controls • Multi-cycle selection • Porcelain interior • Glide-out, random load shelves have protective vinyl finish OUR REG. PRICE 229.97 $197

GAFFERS & SATTLER DISPOSAL
• ⅓ hp motor • High carbon steel cutting blades • Continuous feed mechanism $22
OUR REG. PRICE 24.97

G.E. 1 QT. CAPACITY DISPOSAL
• Powerful motor and stainless steel grinders • Epoxy case motor housing • Snap on mounting $28
OUR REG. PRICE 32.97

UNDERCOUNTER DISHWASHER
• Gaffers & Sattler multi-cycle • Porcelain interior • Built-in soft food disposal • Easy installation $137
OUR REG. PRICE 159.97

G.E. TOP LOAD PORTABLE
• Rolls from table to sink on casters • 3 way high pressure wash system • Soft food disposer $159
OUR LOW PRICE

WHIRLPOOL DISHWASHER
• In the door silver basket • 4 automatic cycles • Built-in soft food disposer. $227
OUR LOW PRICE

20 GAL. GAS WATER HEATER
• Universal heater with glass lining • Hi temp shut-off • 5 year replacement guarantee $39
OUR REG. DISCOUNT PRICE 42.97

1502

★CHARGE IT★
• BANKAMERICARD
• WHITE FRONT CARD
• MASTER CHARGE
CREDIT CARDS

SAN FRANCISCO 16th at BRYANT, SITE OF OLD SEAL STADIUM
SOUTH SAN FRANCISCO 180 E. EL CAMINO REAL, San Bruno exit off Bay Shore Freeway
OAKLAND 633 HEGENBERGER ROAD AT THE NIMITZ FREEWAY
NEWARK-FREMONT 5789 MOWRY AVENUE, WITHIN MINUTES OF FREEWAYS
PLEASANT HILL 560 CONTRA COSTA BLVD. AT CONCORD AVENUE
RICHMOND-EL CERRITO 3254 PIERCE ST. (Eastshore Frwy. at Central Ave) North Pierce St. Exit — South Central Ave. Exit
SAN JOSE 1551 MOORPARK, CORNER OF MERIDIAN
SUNNYVALE 150 E. EL CAMINO REAL AT HIGHWAY 9
9 BIG STORES TO SERVE YOU!
SAN CARLOS 1119 INDUSTRIAL RD. at HOWARD, Whipple or Holly Exit off Bay Shore Frwy.

STORE HOURS:
DAILY, NOON to 9 PM
SATURDAY, 10 AM to 9 PM
SUNDAY, 10 AM to 7 PM
SAN FRANCISCO
SUNDAY, NOON TO 5 PM

ANNOUNCEMENT

RON PRICE VOLKSWAGEN
Service & Parts Depts.
NOW OPEN 'TIL 9 P.M.
Monday thru Friday
Call and ask about Free Bus Service
Ron Price Volkswagen
393 El Camino Real SSF 589-9788

(Photo by Gruman)
THE LARRY NAVARROS (Angela Paulazzo)

Angela Paulazzo's Hand Claimed by Larry Navarro

Angela Paulazzo of San Mateo and Larry Navarro of Daly City exchanged vows this month at St. Matthews Catholic Church in San Mateo.

The bride is the daughter of Maria Paulazzo of San Mateo and Mr. and Mrs. Louis Navarro of Daly City are the bridegroom's parents.

Angela, who studied at Aragon High School and the College of San Mateo, was escorted to the altar by her brother, Al Paulazzo. She wore a champagne colored gown with a lace bodice and lace edged train.

Chris Navarro, the benedict's sister, was the maid of honor and secondary attendants included Donna Borella, Diane Lyons and Linda Margoles.

Best man duties were performed by Mike Guldbech and guests were seated by Ron Rojas, Larry Peterson, Frank Acosta, and Fausto Paulazzo, the bride's brother. Andy and Danie Paulazzo carried the rings.

Mrs. Paulazzo witnessed her daughter's wedding in a gold silk costume trimmed with mink at the sleeves. A Kelly green brocade ensemble was worn by Mrs. Navarro.

RICHARD TALAVERA of Daly City (right, above) as the Mock Turtle. Did Orrick as Alice and Tom Winterhalter (below) former Colma resident as Humpty Dumpty, have key roles in the current Lick-Wilmerding student production of "Alice's Adventures in Wonderland," directed by Gordon Farrell of Colma.

Marian Papal Tribute

Grand Knight Glenn Allen of Marian Council 3773, Knights of Columbus, announced the participation of his council in a special program.

During the months of January, February and March the Knights of Columbus will reaffirm loyalty to the pastoral leadership of His Holiness Pope Paul VI by conducting a concentrated membership recruitment program in his honor titled, "Papal Tribute."

The program will terminate March 28 with the Order-wide observance of Founders' Day Family Communion.

Deputy Grand Knight Tom Curr has been appointed the general chairman for the Papal tribute.

"Marian Council extends an invitation to all of the Catholic men in this area to join the Knights of Columbus and to participate with the one and a half million members world wide in civic and social responsibilities and especially in youth oriented work," Curr said. "We want to add to our membership those men who are sincerely interested in exercising their talents in this direction. Pope Paul VI has continually given the Knights of Columbus his blessings and has expressed the hope that we increase our membership and that we strive toward implementing the decrees of Vatican II where they involve lay activities."

Those interested should contact Curr at 262 Price Street, Apartment 4, Daly City.

Grand Knight Allen also announced that Marian Council recently honored George Hartig, "Man of the Month" in December.

An Award of Recognition for his work in the council was presented Hartig.

Rabies Survivor to Be Speaker

Young Matt Winkler of Willshire, Ohio, the only known survivor of rabies in history, will be able to celebrate Christmas next month through the generosity of the Auxiliary to the Peninsula Veterinary Medical Association.

The local group, directed by Mrs. James Gilmore, will donate a "Christmas in February" to the youth who contracted the dread disease from a bat last October.

Since 1960, 20 persons in the nation have contracted rabies but tragically only Matt has survived.

WHITE FRONT
SINCE 1929
WHITE FRONT
QUALITY • SERVICE • DISCOUNT • INTEGRITY

PRICES SLASHED! OUT THEY GO! HURRY IN FOR SAVINGS!

E.O.M.

4 DAY SALE! THURS., FRI., SAT. & SUN.

5 DAY DEODORANT PADS

With the most effective of all deodorants. Jar of 75 pads.
COMPARE AT 1.19 **77c**

CALIFORNIA GIRL BY CLAIROL

• Oil Eraser • 6 oz. Cleanser • 6 oz. Moisturizer • 6 oz. Fresh-up Lotion. Take your pick & save.
FORMERLY $5.00 SAVE $4 EA. **99c EA.**

REVERE STARTER SET

6 pc. stainless steel set with copper bottoms. 2 covered saucepans, 1 covered skillet. #3830
OUR REG. DISCOUNT PRICE 15.88 **9.88** SAVE $6

20 PC. IRONSTONE SET

SERVICE FOR 4
Cups, saucers, dinner plates, salads & fruit dishes. Dishwasher safe.
COMPARE AT 9.95 SAVE $4 **$5**

CHOICE OF SIZE VAC. BAGS

Sizes for nearly alll uprights and canisters. By Glamorene & Padco.
REG. DISCOUNT 3/1.44
NOW 3 PACKAGES 1.00

LANOLIN PLUS 16 OZ. SIZE

Shampoo or creme rinse bottles. Now at savings.
COMPARE AT 99c EA.
NOW! 2 FOR $1

$1 EACH

BIKE CHAIN LOCK

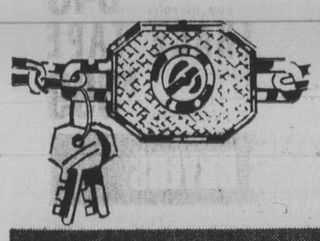

Chain lock for bicycles. Heavy gauge steel; secure against theft. With 2 keys.
COMPARE AT 1.97

CAULKING GUN

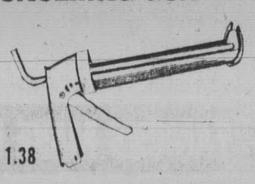

Spring loaded; holds caulking cartridge for easy use and application. Dap 101
REG. DISCOUNT PRICE 1.38

3 SHELF SPACE MAKERS

Wood grain finish wall shelf with brackets and standards.
COMPARE AT 5.99

LIMITED QUANTITIES

KWIKSET LOCK SET

For bath or bedroom doors. Interior knob has turn button for locking. 300BKP
OUR REG. DISCOUNT 3.98

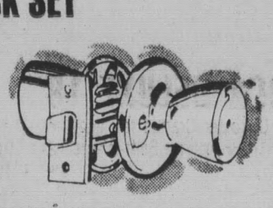

$3 EACH

BADMINTON SET

Complete set. 4 rackets, 2 shuttlecocks, net & posts.
COMPARE AT 4.97

FLASHLIGHT

Everlasting battery may be recharged by plugging into 110v outlet. Has red flasher.
OUR REG. DISCOUNT PRICE 3.88

METAL FILE SYSTEMS

Personal file with folders or check size with monthly index.
COMP. AT 1.99 **1.66** EA.

Two 18" deep drawers in green or gold. By Triumph.
COMPARE AT 18.97 **14.99**

PROCTOR-SILEX

8.50 REG. DISCOUNT PRICE 10.88
9 CUP COFFEE MAKER
Easy to clean glass bowl. Flavor selector & keep warm control. Avocado base. 70702

TENNIS RACKET

12.97 COMPARE AT 29.95
SAVE 16.98
Aerodynamic design metal frame with nylon strings and leather bound handle. Cover included.

AC/DC SOLID STATE RADIO

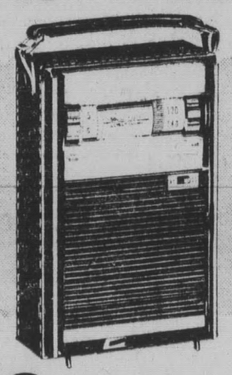

$10
Fully solid state radio plays on batteries or AC electric with built-in line cord. With earphones, batteries & case.

FIRE TOOL SET

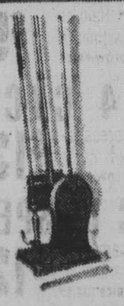

Good looking fireplace accessory set. Poker, brush, shovel and stand. #118
COMPARE AT 10.95

SUNBEAM 10 PC. CLIPPER SET

Electric clippers with guides, scissors, comb, instructions. HK10
REG. DISCOUNT 6.97

$5 EACH

FURY SANDER

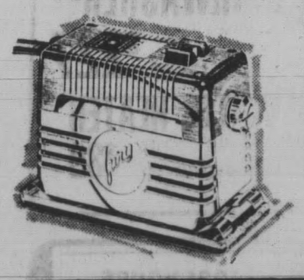

Electric straight line sander with double motor for greater power and smoother results. No brushes, gears or belts. F5.
COMPARE AT 12.95

POCKET RADIO

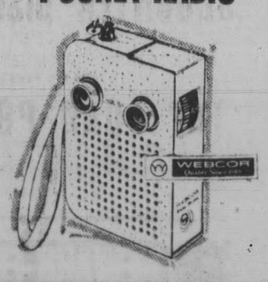

Webcor transistor radio in camera style case. Long range reception & full bodied sound. With 2 year parts, labor warranty.
REG. DISCOUNT PRICE 6.97

SLIMFOLD STEP STOOL

Chrome finish frame, white vinyl seat and rubber tread step. 30" overall height. 11-120
COMPARE AT 10.95

COLOR TELEVISION ANTENNA

Lance roof top antenna for excellent VHF & UHF color reception. With mast and brackets.
SPECIAL LOW PRICE

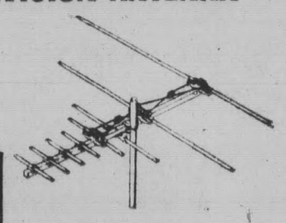

$7 EACH

1½ TON AUTO JACK

Hydraulic jack is compact, easy to use. Rugged design with 2-piece pump handle. Replace your old, unsafe jack now. D10-121
COMPARE AT 9.95

CLOCK RADIO

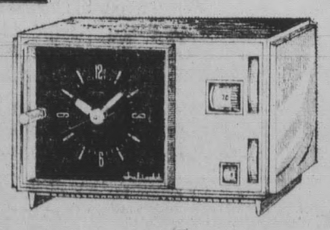

SOLID STATE instant play chassis, easy to read clock. Wake to music.
OUR REGULAR DISCOUNT 9.97

1504

★CHARGE IT★
• BANKAMERICARD
• WHITE FRONT CARD
• MASTER CHARGE CREDIT CARDS

SAN FRANCISCO 16th at BRYANT SITE OF OLD SEAL STADIUM
SOUTH SAN FRANCISCO 180 E. EL CAMINO REAL San Bruno exit off Bay Shore Freeway
OAKLAND 633 HEGENBERGER ROAD AT THE NIMITZ FREEWAY
NEWARK-FREMONT 5789 MOWRY AVENUE WITHIN MINUTES OF FREEWAYS
PLEASANT HILL 560 CONTRA COSTA BLVD. AT CONCORD AVENUE
RICHMOND-EL CERRITO 3254 PIERCE ST. (Eastshore Frwy. at Central Ave) North Pierce St. Exit — South Central Ave. Exit
SAN JOSE 1551 MOORPARK CORNER OF MERIDIAN
SUNNYVALE 150 E. EL CAMINO REAL AT HIGHWAY 9
9 BIG STORES TO SERVE YOU!
SAN CARLOS 1119 INDUSTRIAL RD. at HOWARD Whipple or Holly Exit off Bay Shore Frwy

STORE HOURS:
DAILY, NOON to 9 PM
SATURDAY, 10 AM to 9 PM
SUNDAY, 10 AM to 7 PM
SAN FRANCISCO
SUNDAY, NOON TO 5 PM

Frank LaPierre

Members' Thoughts

HAPPY NEW YEAR — Thought that might wake you up! No, but seriously folks, the Daly City-Colma Chamber of Commerce is now attempting to explore new avenues under the leadership of newly elected president James Sargen. Since taking over, Sargen has chaired one directors' meet and one general membership luncheon. Both have run many minutes overtime, to say the least.

At the general membership meeting, Mr. Sargen proposed an "open" session where members might offer whatever from the floor. The president said such a talkathon might be held every year or two.

After offering his thoughts on the subject, Sargen threw the meeting open for the discussions with something less than 20 minutes remaining on the clock. It was soon evident that 30 minutes a month would not be sufficient to handle the membership's thoughts, let alone 20 minutes every "year or two." Our suggestion: Less talk, more action!

THAT OIL SPILL was bad enough. We didn't need all those creeps running around at the height of the cleanup screaming with joy that "The Establishment" really blew it this time. We give a hearty pat on the back to all those (of all ages) who helped clean up, thereby lessening the disaster, and a swift slap with the Flat of Our Sword to the few who seemingly took great delight in jumping in with their imbecile utterings before all the facts are in. They should be boiled in, you guessed it, OIL.

FOR MANY MOONS the State Water Quality Control Board prohibited the Daly City Scavenger company from dumping oily wastes at their Mussel Rock jumpsite. The ban was temporarily lifted during the Great Oil Disaster of last week. Trucks loaded with oil-soaked straw from North County coastlines dumped tons of the glop at the dump after a hurried phone call from the Water Board informed city officials the ban was lifted.

SICK CALL — Daly City Scavenger Company boss Al Sereni to St. Lukes for treatment of a back injury. Home recuperating . . . Colma Police Chief Dino Lagomarsino at Mary's Help. Checkup.

DALY CITY OPERA? Don't laugh. Could be. Vinicio Serra, music teacher at Serramonte, is now trying to form the nucleus of an opera company composed of interested residents. He hopes to present the Italian opera "Cavalleria Rusticana" by Mascagni. Serra, who speaks Italian (most dialects), Spanish, English and German and French, can be reached for information at the Serramonte High School Little Theater on Thursday nights.

NEWS OF OUR LEADERS — Daly City City Manager David Rowe City Attorney Albert Polonsky attended a two-day seminar in San Francisco last week. Subject: The Ralph M. Brown Act. This little piece of legislation places restrictions on when elected officials can and cannot go behind closed doors to discuss the public's business. All too often our elected officials, in their infinite wisdom, decide what we should and should not know about what's happening. Hopefully, the seminar will explain. And hopefully it will lessen the confusion that surrounds this law.

NEW NAME FOR KNOWLES? As it stands right now Daly City's main east-west route is a mindboggler. After turning off Mission, the street is Knowles for a few blocks, crosses the freeway and turns into Alemany Boulevard (In case you didn't know it "Alemany" Boulevard was named after San Francisco's first Catholic Bishop). Like everything else around here the Junipero Serra Freeway (named after Father Junipero Serra) splits Daly City physically and otherwise. Why not rename the whole darn thing "John Daly Memorial Drive"??? Maybe then people will know what "Daly City" was named after. Got a better idea? Let's hear it!

PACIFICANS HAVE a keen sense of humor, we're told. The oil slick gave them plenty of material. Witness a farewell dinner for Pacifica police captain Al Tebaldi and assistant fire chief Ken Donohue at Nick's Moonracker restaurant the other night: Emcee Otto Saltenberger (who is a police captain in real life) launched the festivities with:

"I'd like to welcome all you people to beautiful Nick's restaurant, on the colorful shores of Standard Oil . . ." And a little later, Saltenberger pipes: "And by the way, the tide will be in about 10-30 . . . weight, that is!"

An Infamous 'Taxicab War' Over

By GEORGE GOLDING

The infamous "taxicab war" at San Francisco International Airport seems to have ended with San Francisco Yellow Cab firmly in the driver's seat, and with good service available to Peninsula customers.

There are some undercurrents of dissatisfaction, but a two-week survey by a Post reporter disclosed no refusal of taxi service from the airport, no matter how short the ride, or how late the hour.

"The company will fire us if we refuse," explained one driver.

The same cabdriver grumbled because he had only been able to win two $2 fares, in hours of waiting at the airport.

"I've got to split with the company in 45 minutes," he said. In such a short time, he said, he would probably not again get to the head of the line of 35 cabs San Francisco Yellow must keep at the airport, before his shift ended.

Some drivers said they detest the short rides so much, they wish the Airport Commission would allow a taxi stand on the airport, for Peninsula cab companies to operate from.

"That would probably be just a foot in the door, though," one driver said. "Some of those drivers would refuse the short rides, too, and steal the long ones from us."

Local cab drivers admitted that such a result might occur, and were divided as to whether it was a good idea.

"It works all right the way it is now," said one South San Francisco cab driver, en route to the airport.

"I'll take a swing around the upper deck when I leave you off. If someone hails me, I'll take him. If not, I'll go on home.

"They've got an injunction against doing that, but they don't bother you if you don't hang around. I wouldn't go on the lower level at all. That's where they keep their cab stands, and that's asking for trouble, to go down there."

One driver explained that the airport, and San Francisco Yellow, had won a court injunction against other cab companies on the basis of "interferring with a man's business." An earlier attempt to obtain a court rule against trespassing on the airport, by other cab companies, reportedly failed because the airport roads are open to the public, and therefore open to any public service cab company.

Some drivers blamed all the trouble of last summer and fall on one or two "pirate" companies that had no real home base.

"They'd cruise the airport, refusing the short fares, and stealing the long ones."

How did they know which rides would be long?

"They asked. If the customer was only going to Millbrae or San Bruno, they'd say: 'I got another fare,' and they'd move on to the next stand.

"It got pretty rough. They were even pulling guns on each other. I tell you what, if someone pulls a gun on me, I'm just going home and call it quits for the day."

Some local drivers complained that they were being cheated out of rich fares by not being allowed to work from the airport, and said "it's in San Mateo county, San Mateo county people ought to be able to have the cab service they want."

The drivers admitted that San Mateo County residents can have whatever service they want, merely by telephoning for a taxi from their home town.

If called, any cab can come to the airport and pick up a customer.

Otherwise, only San Francisco Yellow has the franchise, and a contract with the San Francisco Airport Commission to provide service to airport customers. Yellow pays the airport 4½ cents for every passenger who gets off a plane at the airport, whether or not he takes a cab.

Since there are approximately 6,500,000 passengers deplaning each fiscal year, this amounts to a fee "in excess of $300,000 per year," no matter how many fares Yellow does or does not pick up.

San Francisco Yellow has a sub-contract with Luxor, Veterans, and DeSoto Cabs, also from San Francisco, to help meet the airport's requirement to maintain an adequate number of taxicabs at the airport, at all hours.

Drivers for these companies occasionally tell their passengers that they must pay, to Yellow, $2 for every fare-paying passenger they pick up at the airport.

This is a transparent attempt to win customer sympathy, and thus emerge with a larger tip. It is not true.

Yellow Cab vice president Charles O'Connor says:

"They pay us, all right, but it's $1 per pickup, not $2."

The other taxi companies, some of them driver-owned, operate on a different basis than Yellow does with its crew of union-member drivers. Luxor, for instance, may charge its driver $2 for each customer picked up at the airport, but Yellow only charges the sub-contract company $1.

O'Connor explained that he keeps hearing about complaints, but seldom receives them.

"If you get bad service, or a driver is discourteous, or refuses to give a customer a ride, get his badge number and call us. We'll take care of it.

"We can't afford not to take every fare, no matter how small.

"The thing that kills me, is that people almost never complain to us about bad service."

O'Connor said he would personally guarantee that any driver failing to provide service, would be disciplined.

"We spend thousands of dollars each year 'shopping' our own service out there with a Pinkerton man," he said. "It'd better be good, or we want to know about it."

Even so, there are complaints about airport taxi service to Peninsula points, complaints that refuse to be hushed.

Millbrae Mayor William Glang said he frequently gets squawks from local citizens who have been refused service, or called "four-letter words," by drivers.

"There is need for a Peninsula cab stand at the airport," he said.

South San Francisco Yellow Cab owner Joseph Gilio agreed.

"The airport happens to be in San Mateo county, but the drivers are all from San Francisco. They only want to go back to San Francisco, or on the longer fares such as San Jose."

Part of the difficulty seems to be a problem that besets the airport's rapid transit plans as well:

Only about a quarter of the people who use San Francisco International Airport, travel to or from San Francisco, to do so.

The remaining 75 per cent of the 14,000,000 airlines passengers per year who use the airport, travel from San Mateo, Santa Clara, Alameda, Marin, or Contra Costa counties, or even farther away.

One transit study showed, a few years ago, that more people use the airport from San Mateo county, than from San Francisco.

"I have written to the airport authority, pleading for a cab stand for Peninsula customers," said Millbrae Mayor Glang. "I have received no encouragement.'"

WAITING — San Francisco Yellow Cabs wait in line for customers, having apparently won the taxi-cab war that plagued San Francisco International Airport last summer and fall. (Post Photo)

Yellow Is in the Driver's Seat

James W. Halley

Kennedy Stalking Horse?

Sen. Edward Kennedy is no longer whip. In a surprise move, he was deposed and a new face appears.

But to the politically sophisticated it was not such a surprise. For Kennedy has been dallying with presidential politics, and this, of course is the world's most dangerous game.

Presidential politics should be viewed in parts. The "ins" coronate and the "outs" nominate. Even in 1968 with surging dissent within the Democratic party and a President in flight, the "ins" were able to dominate the Chicago convention. The contest occurs on two levels — the "ins" largely concentrate on the general election and the "outs" struggle through a feudal uproar leading to nomination.

History tells us that men fought with spears, maces, armor, hemlock, guns and a wide assortment of instruments that puncture or slice to capture far less power than that represented by our presidency. It is not surprising that modern men with a chance for a nomination struggle mightily for the opportunity.

But the battle takes a strange form. Because the fight is for the hearts and minds of delegates and those who vote in primary elections, direct attack is difficult. If an opponent is to slump in the corner of a crowded room, done in by a sudden thrust, it is necessary that the perpetrator be found, in a far corner casually discussing ecology with a few friends. Furthermore, leading "outs" understand the possibility of convention victory and the need of party unity in the desperate days of September and October of election year. The result is a highly stylized adagio dance in which men fight hard but try to appear at languid ease.

Many believe they see a welling up of presidential fever in Massachusetts. Prominent members of the Massachusetts establishment readily point to Kennedy as a great candidate. Other frontrunners view polls on Kennedy with alarm. He runs far behind Muskie but scores heavily in the "like a lot" column — just about as heavily as Muskie. Trained politicians know that elections are won by the votes of a multitude who like a candidate a little, but that conventions are occasionally captured by a small band of well organized zealots.

And in what had to be dreadful timing, Sen. George McGovern announced his active entrance into the presidential campaign just a few days before Kennedy had to secure approval of his peers if he was to continue as whip. Sen. McGovern may have thought of his fine candidacy all by himself and Kennedy loyalists may have had nothing to do with his premature declaration. But many Muskie supporters must wonder if Kennedy forces were involved.

Now maybe Kennedy's friends were mixed up in the McGovern move and maybe they weren't. But there is a certain logic that supports the possibility. It runs like this:

Muskie is gaining convention strength. With no active opponent he could continue to relax and talk about bears in Maine as he gathered delegates. So if Kennedy is interested, his admirers had to slow Muskie down. How? Certainly not a Kennedy announcement. Real candidates don't announce this early, and January of 1971 is far too close to the summer of 1969. So another willing warrior was needed.

But not too good a candidate. The Kennedys must remember Eugene McCarthy who refused to bow out after early and heady successes last time around. The temporary candidate or stalking horse, furthermore, must be able to attract and immobilize the same people who would later go to Kennedy. What was needed was a weak candidate with strong ambitions and bona fide liberal credentials. All signs pointed to McGovern.

Samuel Chandler

Fantasy Flight

A cartoon published in 1901 predicted that the 20th century would bring a generation of children who would be so self-efficient they would be a terror to their papas. To illustrate what he foresaw, he used a cupid with guns and a cannon as the symbol of the 20th century.

In a flight of fantasy, the artist saw the 20th century as an age of fabulous machines, the most wonderful of them being an icemaker.

He wrote that walking would become a novelty with even children operating their own automobiles. Furthermore, he predicted that by 1945 children would hear lectures about an ancient animal called the horse.

FOR THE END of the century the artist saw men in gowns, and said the policemen will train snakes as a means of keeping law and order. As a prediction for the final year of the century he saw an astronaut in cowboy clothing lassoing the planet Mars.

Foretelling the future was a favorite game among people of the first decade of the 20th century. Thus in 1900 three artists who were associated with the Press Publishing Company produced a drawing that portrayed New York in 1999. They saw it crammed with skyscrapers, overflown by airships and served by a network of bridges.

Their buildings are strangely Victorian, yet tall and imposing like those that make New York's crowded skyline. Their airships are actually ships equipped with sails and gondolas; nevertheless, their prediction marks them as worthy forecasters.

Not all of the "prophets" of 1900 were so lucky. One oracle, noting that automobiles were shorter than horse-drawn vehicles and that auto engines were cleaner than horses, reached the wild conclusion that the cities of the 20th century would have immaculate streets and no traffic jams.

EARLY IN THE 20TH CENTURY, a United States Senator, Albert J. Beveridge of Indiana, cried, "God has marked the American people as His chosen nation to finally lead in the regeneration of the world. This is the divine mission of America, and it holds for us all the profit, all the glory, all the happiness possible to man. We are the trustees of the world's progress, guardians of its righteous peace."

The words of Senator Beveridge and the works of the forecasters are found in a book entitled "This Fabulous Century — 1900-1910." It is Volume One of a Time-Life series that will portray "sixty years of American Life."

Our Opinion

The Unspoken Tax Issues

There are two issues of opposition endangering passage of the Junior College emergency tax election, set for March 2, that need candid and reasonable discussion. One of them is adamant opposition to any further new taxes of any sort, no matter what the need. The other is a strong, and sometimes rankling feeling, that colleges in general, and including this one, have wasted public funds by allowing the violence and vandalism, the riots, strikes, and senseless antics of dissident students.

Most of the other issues have been met or explained satisfactorily by the college board, administration, and the citizens who have volunteered their support for the election measure. All avenues of cost cutting and economy have been explored and the amount of the tax increase sought reduced by three cents while a bond issue for new building was completely dropped. The officials of the college have demonstrated that they are open to all public suggestion and willing to make compromises where any useful purpose will be served.

They have made full and honest disclosure of what a failure of the tax increase would mean. Such a reduction in operational funds would force the turning away of as many as 10,000 students, in the latter half of this year, and drastic curtailment of academic offerings and classes. It is likely that the new Canada and Skyline colleges would have to be closed except for minimal usage.

What remains is the necessity for meeting the two other issues to which we have alluded. The fact that they have not been openly discussed does not diminish their reality. Both reflect very human and understandable attitudes, so much so that they can defeat the tax election if they are not squarely answered.

To the first of them, a refusal to vote any new taxes, no matter what the need, there are several answers. As pointed out before in these columns, the real villains in the tax take are not the comparatively modest local taxes although they have been forced uncommonly high in the present inflationary economy. The really brutal tax burden is state and federal taxation. The voter has little chance to affect these levies, and he injures his own best interests if he makes local taxation the scapegoat.

In San Mateo County we have always prided ourselves on the high degree of education we have made available to all, adults and young alike. Over many years we have considered this one of our best investments. Accordingly, we have built what is probably the finest three-campus Junior College in the nation. To turn our backs on it now, to lose the benefits of all we have created, is not good business. The small cost of using what we already have is trifling in comparison with the folly of wasting the educational assets we have bought and paid for.

The other issue, that of the waste occasioned by too permissive treatment of violently dissident students, may be valid to some opinions. But it is the condemnation of the many for the acts of a few. It would penalize 10,000, and more, students of the future as a deferred and doubtful punishment of a hundred who have already faded into the past. Moreover, there is every indication that college authorities are not likely to make this mistake again, or to tolerate behavior that alienates those who pay the costs of colleges.

On analysis, these two issues are actually little more than the results of a very human impulse to strike back at what we believe is injuring us, in the case of a heavy tax burden, and what has outraged our senses of behavior and values, in the case of the dissident students.

Voting against the college tax increase as a tax protest will not do anything to ameliorate or lighten the taxes that are hurting us the most, but it will cripple the college, perhaps irremediably. Voting against it as a protest of the behavior of a hundred or so students, most of them long since gone, is a futile gesture that will serve no purpose but could hurt our whole educational process.

Those who may have espoused these false issues, we hope, will think them through fairly before they go to the polls again on March 2.

JULIAN HARGROVE

Honored by Church

Julian Hargrove, ordained elder of the Broadmoor Presbyterian Church of Daly City and a frequent public reader of the scriptures, was awarded an Associate in Christian Education with certificate and pin.

The presentation was by Mrs. Marjie Tweedie on behalf of the church's Women's Association.

The award is made by the national board of the church.

Hargrove has given his life in loving Christian service to boys, hundreds of whom write to him as prominent business and professional men.

He served the YMCA of Chicago for 22 years including leading summer camps. He was director of the Columbia Park Boys' Club of San Francisco for 24 years and headed the summer camp located near Yosemite. Through his life he was active in church congregations, serving two three-year terms as an elder on the Session of the local church. He was the elder commissioner to the Presbytery of San Francisco attending with Rev. Herbert Tweedie, the pastor.

Hargrove has had a life-long hobby of raising roses. He has been prominent in the rose societies of this area.

He also has been generous in providing bouquets of roses for church functions and as tokens of his thoughtfulness to friends and to the sick. He has been retired the past ten years and lives with his wife, Georgia, in the Garden Village section of unincorporated Colma.

Birthdays to Be Honored At DC Temple

Birthday Sabbath will be observed Friday at Congregation B'nai Israel. Children whose birthdays are in January will be called to the bima for a special blessing.

To be honored are Helen Dobrow, Stephanie Fox, Lynn Greendorfer, Marc Greendorfer, Ilene LaPedis, David Levy, Susan Kutner and David Cohn.

Rabbi Erwin S. Ruch and Cantor Julius Blackman will officiate at services which will begin at 8:30 p.m.

The Hashachar Youth Group will host a luncheon at 1 p.m. Sunday for the parents of the local Jewish youths. Sherman Rosenfeld, Regional Director of Hashachar, will introduce the program and a short interesting film on Israel will be shown. All parents will have an opportunity to talk to any of the Hashachar advisors or Synagogue Youth Chairmen after the meeting.

A repeat of a snow trip to Strawberry will be February 14. Friends of the Congregation or Sunday School children may participate. Reservations must be made by February 1.

Immunization Clinic

The San Mateo County Department of Public Health and Welfare's North County Public Health Nursing office, announced that a family immunization clinic will be held February.

The clinic will be from 9 a.m. to 11 a.m., at the Grace Presbyterian Church, Crocker and Winchester in Daly City.

This is an additional clinic for the north county area, said Miss Ann Damon Supervising public health nurse.

Parents are encouraged to bring their children to the clinic and those children attending without their parents are advised to bring parental consent slips with them.

The clinic is for children through 18 years of age and there is no charge for the immunizations given.

Immunizations are given for diphtheria, whopping cough, tetanus (lockjaw), smallpox, polio, measles (regular ten day measles), and German measles (three day measles).

Westside Baptist Evangelistic Series

A week of Evangelistic meetings will begin Sunday at Westside Baptist Church, 390 Inverness Drive, Pacifica, with Paul Cowles, visiting evangelist from Mt. Hermon.

He will use as his theme during this series of meetings, "The Answer for Today's Dilemma." He will speak four times on Sunday, 9:45 a.m. to the combined Junior High through Adult classes of the Sunday School; the 10:55 a.m. Morning Worship Hour Message; 6 p.m. to combined Junior High through College youth groups; 7 p.m. at the Family Fellowship Gospel Hour.

Cowles is a former dance band leader and an accomplished trumpeter and organist. He has had Bible training and has served also in the business world in advertising and promotions, investments. He also has owned and operated a chain of exclusive women's apparel shops. Cowles has been instrumental in forming Christian Couples clubs and professional Women's Clubs across the country.

He will preach each evening at 7:30 p.m. during the week. Each night he will play the organ and the trumpet.

At the regularly scheduled Ladies Bible Class at the church at 10 a.m. February 2 Cowles will conduct a Seminar on Witnessing for the ladies.

Three Girl's Missionary Guild groups, primaries, juniors and junior highs, will meet at 7:30 January 27.

The annual Women's Retreat of Northern California Baptist Conference at Mt. Hermon, January 29-30, will be attended by Mrs. James Pollock, Alton Swedberg, Hubert Reid, Per Hillerstrom, Dave Donnelly, James Corley, LaVerne Thompson, Tom Carver, james James Chappell, Jerry Perazza and Lester Arvidson.

Pastor Donnelly

EOC, Skyline To Offer DC Classes

"If we, as peope of the Daly City Community are to cope intelligently with the many crucial problems we will be facing in 1971, we will need additional facts and figures about some of these problems," Mrs. Catherine Smallwood said this week.

She is the Economic Opportunity Commission's training coordinator.

To help get the information — and to work out solutions to the problems of Welfare, Medi-Cal, poverty, redevelopment and many others — the EOC of San Mateo County, in cooperation with the Skyline College, is sponsoring classes in Sociology, Conversational Spanish, and English, she said.

There are no fees or charges or tuition and arrangements are being made for transportation and baby-sitting.

Classes will be held at the Lincoln Park Clubhouse, 901 Brunswick Street from 7 p.m. to 9:30 p.m.

Registration: Conversational Spanish, Monday, February 1 — 7 p.m.; English, Tuesday, February 2, 7 p.m.; Sociology, Thursday, February 4, 7 p.m.

Miss Kay Westerberg at the Information Referral Center at 6636 Mission Street, Daly City, or Mrs. Smallwood, at EOC Office, Redwood City, may be contacted for details.

We will help you
Stop Smoking NOW!

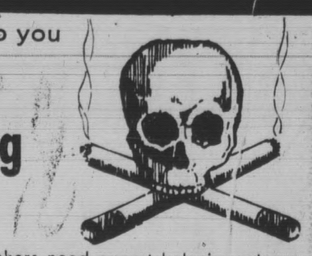

Many, many smokers need expert help in order to break the smoking habit. "THE ANTIDOTE" is a professional clinic designed to do just that in the shortest possible time, utilizing the best insights and techniques of contemporary psychology. We can help you break your smoking habit within a matter of days, with a minimum of discomfort, and with lasting results. And we can help you add new dimensions of joy to your life in the process.

Call now for a consultation without obligation.

THE ANTIDOTE • 343-8072
48 PARK ROAD (SUITE G) — BURLINGAME

FREE
STEREO 8 CARTRIDGE CARRYING CASE WITH PURCHASE OF FOUR 8 TRACK TAPES IN A 30 DAY PERIOD!

ALL $6.98 8 TRACK TAPES
Our low price is always 4.88

MOTOROLA®
AUTO RADIO installed 39.95

COMPLETE SERVICE AND INSTALLATION AVAILABLE

WE CARRY
PANASONIC • MOTOROLA • AMPEX
CRAIG • LEAR JET • RCA • DYN-SONIC

CAR RADIO TAPE CENTER
1911 MISSION SAN FRANCISCO 621-9763
926 EL CAMINO SAN CARLOS 592-1126
958 EL CAMINO SAN BRUNO 873-1310

CURTIS CM MATHES NEW CURTIS MATHES
1971 Home Entertainment Center

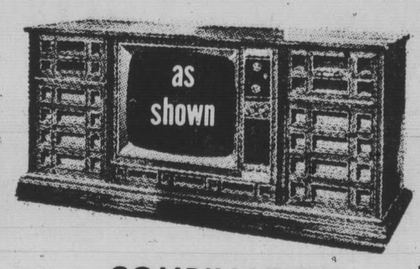

COLOR PORTABLE
• Dipole antenna
• Carrying handle
248.00 With Trade

COMBINATION
• Instant entertainment
• Stereo • Hi Fi • AM/FM Radio
• 4 Big Speakers • Big Color Picture
499.95 With Trade

FREE HOME TRIAL

COLMA
225 "D" St.
'til 10 P.M.
992-7461

ALEC FURNITURE & APPLIANCE CENTERS

SAN MATEO
42-42nd Ave.
'til 10 P.M.
341-6501

TIRES
FULLY GUARANTEED PREMIUM RECAPS

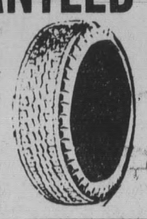

STILL ONLY $9.95 plus federal and sales taxes with RECAPABLE EXCHANGE

GUARANTEED FOR:
Workmanship, material, and road hazards (except malicious damage or driving on a flat). No charge if tire fails within 5,000 miles.

FREE INSTALLATION
FREE BALANCING
ANY PASSENGER SIZE TIRE
IMMEDIATE SERVICE

ALSO DISCOUNTING REMINGTON, SUMITOMO, and MONARCH TIRES

MASTER CHARGE
NATE'S DISCOUNT TIRES
BANK AMERICARD
OPEN 6 DAYS 8-6
6115 MISSION ST. 584-7383
DALY CITY

Now that RB Furniture is here, you'll never shop in an ordinary furniture store again.

GRAND OPENING

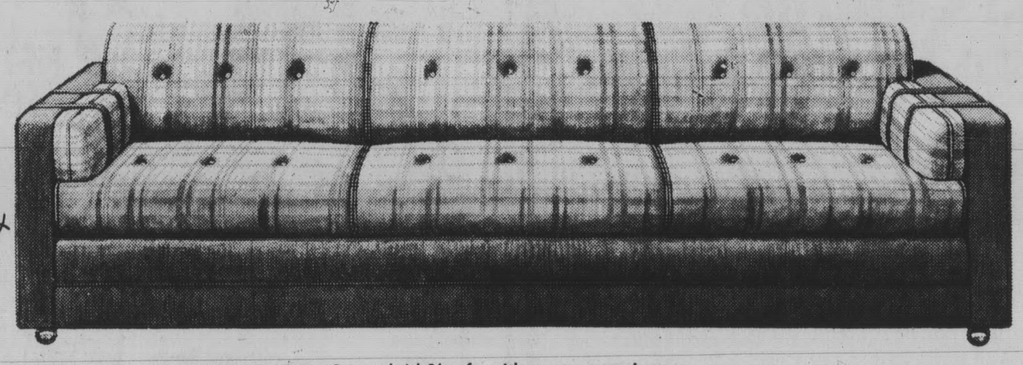

LOOK BEYOND THE PRICE
5-year warranty • custom furniture
free decorator service
free delivery and set-up in home
low cost bank terms

Crisp plaid 8' sofa with wraparound arms. 199.

Chrome and tufted chamé vinyl chair. 99.

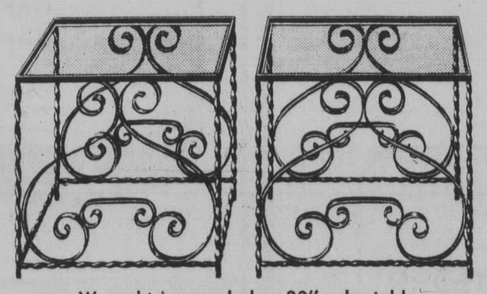

Wrought-iron and glass 20" cube table. 29. each

Spanish oak and crushed velvet chair. 89.

RB-San Mateo
1801 South Grant Street, phone (415) 349-4416
SHOP SEVEN DAYS A WEEK · WEEKDAYS 11 UNTIL 9 · SATURDAYS 10 UNTIL 6 · SUNDAYS 1 UNTIL 6 · FREE PARKING

OHS Sharks Upset Teams in NPL

Thanks to the Oceana Sharks there are only half as many teams in first place today, as there were four days ago in the bunched-up North Peninsula League basketball race.

The Sharks, the most improved team since the start of the season, pulled another upset of sorts Friday by edging the El Camino Colts, 42-40, to highlight NPL cage action. In other conference play, Westmoor staved off a last-quarter Jefferson rally to scrape by the visiting Indians, 54-52; South San Francisco downed Serramonte, 74-40; and Terra Nova defeated Half Moon Bay, 79-59.

Oceana, which upset the South City quintet a week ago and nearly did the same thing to Westmoor last Wednesday, won a see-saw fourth quarter battle with the Colts in a game which was one that was won by the last team to have the ball. Terry Johnston's 20-footer with four seconds left was the deciding two-pointer as there now are three teams in second place and two in first.

With a minute left, Camino led, 39-38. Oceana worked the ball until 22 seconds remained when Tom Harper hit a layin for a 40-39 Shark advantage. Guard Steve Carroll tied the game with 10 seconds left with a free throw but his second attempt missed. Johnston grabbed the rebound, dribbled downcourt and fired from 20 for the win.

Westmoor fell way behind early, built up a 10-point lead midway through the final period and had to scramble for the two-point victory. Leading by 10 with four minutes remaining the Rams took a few unnecessary shots and Jeff forced them into four other turnovers to give the Indians a one-point lead in the last minute. Forward Gary Stoller hit two free throws with 15 seconds left to give the Rams a one-point margin before guard Brad Quanstrom's free throw finished out the winning margin.

Guard Dave Riley got eight points in the last quarter to keep the sagging Westmoor offense going after Quanstrom put on a stunning outside-shooting display in the middle two periods. The senior sharp-shooter bombed in seven buckets from well beyond 20 feet in the second and third periods. Jeff's Ken Smith got 19 points and played a strong board game but foul trouble on guard Herb Eastman kept the outside Indian threat to a minimum.

Even without starting forward Mike Young, the South City five had an easy time of it against the Serramonte Regents. Young, who hurt his shoulder in a somersaulting fall against Camino two days ago, sat this one out but junior forward Marty Gale scored 20 in the lop-sided victory.

Terra Nova got back on winning ways with an easy win over the winless Half Moon Bay Cougars. Forwards Jeff Wellemeyer and Bud Papadakis sparked the one-sided win. Wellemeyer scored 24 and grabbed 22 rebounds while Papadakis added another 14 points and 19 rebounds.

Fresh off a stunning 51-46 upset of the South San Francisco Warriors on Jan. 15, the Sharks almost did it again Wednesday in Daly City. They took first-place Westmoor right down to the wire before the Rams managed a not-very-impressive 66-63 victory over the stubborn Pacifica quintet, a victory that kept Westmoor in a four-way tie for first.

In other league action, Jefferson blasted Terra Nova in the fourth period for a 53-37 victory; Serramonte got its first win of the year by downing Half Moon Bay, 60-56, while South SF was downing El Camino, 77-58.

Gary Stoller's clutch free-throw shooting in the last 90 seconds and an excellent second-half performance by guard Brad Quanstrom (31 points) were all that kept the Rams in the first-place picture.

Westmoor built up four 10-point leads early but had to scramble in the final period for the win. Oceana, behind junior center Terry Johnston and senior guard Glen Brede, rallied to gain a 56-55 lead with 3:47 left in the game. Getting virtually no rebounds at either end and lacking the inside scoring threat, Westmoor relied on Quanstrom's outside bombs in the see-saw final period.

In the final minute and one-half, Stoller hit four straight free throws to give Westmoor the winning advantage but it wasn't until Johnston fouled out in the final seconds that Westmoor was able to control the boards.

Jefferson's Kenny Smith scored 13 points, played a fantastic defensive game on the boards and was the game's dominating force as the Indians final-quarter surge got them the victory over TN.

Cap Downs Mills in MPL

By CHRIS STAVE

It seems incredible that Capuchino should go into this week's crucial Hillsdale game trailing the Knights by a full game.

Cap lost the Mid-Peninsula League opener, but has wreaked havoc on every opponent since. nent since.

Traditional rival Mills became the latest victim Friday as the Mustangs coasted to an 80-66 win on their home court.

It became obvious in the first quarter that Mills, like most MPL teams so far, was just no match for the Mustang starting five, whom Crestmoor's Pete Pontacq called "the best personnel in the league."

Center Dan Dowling, forward Steve Newberry and guard Keith Hernandez combined for 20 points in the first stanza as the 'Tangs took a 24-10 lead. It was 45-31 Cap by the half.

Mills, unable to penetrate, control the boards or even control the ball on its own end of the court (thanks to Hernandez' well-timed steals) fell behind by 30 points midway through the third quarter.

By then most of the 'Tang starters were in foul trouble, but that hardly mattered.

Newberry took game honours with 28 points; Hernandez scored 19 and Dowling 15. Center Chuck Hextrum led the Vikings with 18.

Mills, now 2-3, dropped to a fourth-place tie with Aragon. Cap, 4-1, has second place to itself and a shot at Hillsdale and the top spot next week.

Coach Jim Johnson worries about that one. He knows if his front line gets in foul trouble early, the 'Tangs will have a hard row to hoe.

"I've seen too much happen in 25 years to believe that any team is invincible," Johnson said. "If Dolwing and Newberry had been in foul trouble earlier we could have lost this one . . . all it takes is for the other team to get hot. I've seen great teams lose to lesser ones that way."

And Hillsdale is hardly a lesser team.

Watching Wednesday's Capuchino-Aragon contest was somewhat like observing an adapted version of the ancient Chinese water torture.

The Dons made a worthy attempt at checking the Mustangs' uncanny consistency on offense and at penetrating their harrassing defense, but Cap slowly and relentlessly overpowered Aragon, 91-57, on their home court.

The 'Tangs knew that they would have to control Aragon's two main offensive threats, Bill Lewis and Kurt Peterson, in order to chalk up their third MPL win. They succeeded on at least one count.

Peterson went for 25 points while Lewis hit 15, but Bill was able to hit only one point during the entire second half.

"We were keying our defense on Lewis early," stated Mistang coach Jimmy Johnson, "and Peterson hit like crazy, controlled them both pretty well."

The Dons also used a zone defense but Cap' shooters pounded the basket from the perimeter with a somewhat amazing consistency.

"We shot very, very well," commented Johnson, "we usually do against zones."

The Capuchino press forced Aragon to turn the ball over on quite a few occasions in the first half, but the Mustangs weren't able to take advantage of a good many of the scoring opportunities they were afforded.

Shark Matmen Stay Unbeaten

Oceana High School's wrestling team improved its North Peninsula League record to 4-0 Friday with a 30-19 triumph over Westmoor.

The Sharks, who are tied for the NPL lead with Terra Nova, won eight of the 13 individual matches, two by pins.

VARSITY

Oceana 30, Westmoor 19

95 — Carapiet (W), won by forfeit. 103 — Lorber (W) dec. Kendall (O) 7-0. 112 — Tanaka (O) pinned Makros (W) 1st round. 120 — Wagner (O) dec. Ellison (W) 19-2. 127 — J. Tse (O) dec. Demosey (W) 11-6. 133 — Villarreal (O) dec. Denning (W) 7-0. 138 — Blake (W) dec. Wilson (O) 10-0. 145 — F. Tse (O) dec. Norman (W) 4-1. 154 — Profeit (O) dec. Garcia (W) 6-0. 165 — Blasquez (O) pinned Block (W) first round. 175 — Katz (W) dec. Lambert (O) 11-4. 191 — Babberd (O) won by default. Unlim — Rowell (W) pinned Swiger (O) second round.

LE PACINI

Sportscripts

Even though we told everybody who would listen to us that the Colts were going to win, we're not sorry we didn't publish the prediction — because we picked them to win for the wrong reason — Johnny Unitas.

"Unitas gives the Colts the edge," we expertly expounded. But it was, as you know by now, Earl Morrall who gave the Colts the edge. So you can see how our published prediction wouldn't have showered glory on our brow.

By now the game will have been thoroughly analyzed, so it would do us no good to recount the oddities of the game nor tally the breaks for each side. Figuring out who SHOULD have won had the "breaks" been removed would require a computer. And you would also get into a lot of arguments as to what constitutes a "break." Is a fumble a "break" or is it hard tackling, etc. But one element of the game over which not even the Cowboys could argue, is that the Colts beat them with a second string quarterback.

If there was one refreshing thing which grew out of the game it was the fact that the TV announcers mentioned the importance of the game in relation to money much more often than did the players.

As a matter of fact, we can't remember one player in the post-game interviews who mentioned the money he had won. It was the announcers who kept bringing it up. The players mentioned the winners' rings they would be wearing and what a great feeling it was to be called The Champs. All of which indicates something we have always maintained: that when you really get down to it those big kids — the jaded pros — still play their games mainly for the glory of it. We sometimes think that if they all stayed bachelors, the owners would never have to worry about payrolls or strikes.

ALL OF WHICH LEADS US, somehow, to Craig Morton, who unseated John Brodie this year as pro football's most maligned quarterback. To hear the short-memoried experts tell it, Morton never had a good day in his life. ("A poor passer with a sore arm," Newsweek called him.) They've called him the weakest link on the club, blamed him for the losses and never praised him for the wins. And they always treated his battered shoulder and arm as if the injuries were HIS fault. No excuses were accepted. No credit was given Morton for playing hurt, gutting it out.

He was ridiculed at times because his coach called most of the plays for most of the season, but we don't ever remember any of the experts ridiculing the great Otto Graham because his coach called all of the plays for his entire career.

True, Morton did lose his job early in the season, for four games, but he would have continued playing for many teams, because many teams don't have back-up quarterbacks of the capabilities of Roger Stauback. And the experts somehow seemed to ignore the fact that after Morton won his job back, the Cowboys started winning. Isn't winning, after all, the most important thing?

They also forgot that Morton, for all of his failings, still managed to finish fifth in the National Conference in passing effectiveness (better than such names as Gabriel, Snead, Cuozzo, Hart, Starr), and was pro football's leader in average yards gained per pass attempt (8.79), a statistic which many experts believe is the one statistic which most clearly indicates passing effectiveness.

MORTON WAS also eighth in yardage gained passing (better than Berry, Cuozzo, Starr, etc.), tied for fifth in touchdown passes, and eight passers in the National Conference had a higher interception percentage (Berry, Snead, Cuozzo, Hart, Starr, et al). The experts said his passing completion percentage was horrible, but we don't see anything too wrong with 49.3.

As for the guys who claim that Morton has always been a big disappointment, how do they account for a career record of 52.0 for a percentage of completions (respectable, at least); or for the fact that Morton has a better lifetime percentage of yards gained per pass attempt (8.24) than any of his active contemporaries; and better than such all-time greats as Bob Waterfield, Norm Van Brocklyn, Y. A. Tittle, Bobby Layne, Chuck Conerly, Sammy Baugh, Frankie Albert, Ed Brown, Paul Christman, Don Meredith . . . better than anyone's in history, in fact, aside from Otto Graham (8.98) and Sid Luckman (8.42).

Experts have short memories.

ONE FINAL NOTE on the Super Bowl participants. All of the experts were talking of Tom Landry's "defense of the '50s," as they were talking last year of Hank Stram's "I Formation" and also of his "new-found" fullhouse backfield (which was simply the old Straight-T, which, incidentally, Landry also used on occasion this year).

And, of course, Dick Nolan's complicated defense, which "came of age" this year, and which is virtually identical to that of his mentor's, Landry's (it's designed to knock out Vince Lombardi's "run-to-daylight" theory by giving all defensive men a zone of responsibility from which they are not to roam, thus theoretically covering all areas so that there is no "daylight" to run to because no defensive men are free-lancing and, therefore, no runner can free-lance effectively), was also lauded. Of course, Nolan's defense didn't mature until his players did.

And isn't it amazing how all of these "new" complicated, mysterious offenses and defenses devised by the pro coaching geniuses always work best for the teams with the horses?

We don't mean to minimize the abilities of coaches or their importance to a team — which is mainly psychological. But let's face it, given the talent to operate them, my grandmother could devise offenses and defenses which would win games.

SPEAKING OF THE "NEW" I Formation, it's a fact that a variation of it existed and was commonly used by pro teams of the '20s.

FOOTBALL HAS KEPT us busy enough in this space to prevent us mentioning before now that the NBA All-Star game proved to us that the really good players do better against the stiffest possible competition. A particular case in point was Jerry Lucas, who looked better against the All-Stars than in just about any game we've seen him play for the Warriors this year.

What especially impressed us was Lucas' defense and passing. We don't think we've ever seen him block the shots for the Warriors that he blocked for the All-Stars. And whereas his passing for the Warriors has tended to be erratic, his passing in that game was nearly flawless.

We're not implying that players like Lucas are dogging it with their regular teams. It's just that great players continually need their skills honed, their competitive spirit piqued. You don't sharpen a fine blade on putty, but on a substance as tough as the blade itself.

WHILE ON THE SUBJECT of Lucas, it's interesting to note that despite Jerry's professed "bad" year last season, he finished second in field goal shooting percentage behind Wilt Chamberlain (58.3) with a 55.1 — and that's not dunking 'em, but shooting 'em.

The real stars, it seems, must continually top themselves to remain on top in the mass media and for the masses.

AND WHILE on the Warriors, it might interest you to know that, on the negative side of the ledger, they were the only NBA team last year which didn't win a game on a neutral court.

CALIFORNIA'S BEST BEER BUY
Aged and mellowed to perfection, then packed and shipped brewery fresh
Regal Select

6 16-oz. Cans
$1.29
THANKS TO OUR WONDERFUL RETAILERS WHO MAKE IT POSSIBLE FOR YOU TO BUY AT THESE LOW PRICES.

San Mateo County
-say "Hello" to
Varner-Ward
Auto Expo 71
Grand Opening
January 11
200 El Camino
in San Bruno

And you're going to love it!

Auto Expo is really an auto show, displaying just about every new make and model in one convenient location.

Come in. Look them all over. And if you like, find out the easiest, most economical way in the world to drive the car of your choice — with a Varner-Ward Lease!

Because we're the largest car leasing company in Northern California, your monthly lease payments will be the smallest. We give absolutely top dollar for your present car . . . and do not require a deposit or down payment on your new one. You have all that extra money to save . . . to invest . . . to clear up bills. So your private economy gets a lift.

If you qualify for our lease, there's just no better way to have a car — whether it's a business or family car. During our Grand Opening festivities select the one you want and get into the driver's seat! We offer immediate delivery on just about any 1971 make or model.

We think you'll be glad Varner-Ward came to San Bruno, and know we'll be delighted to meet you at Auto Expo 71!

GRAND OPENING SPECIALS
Effective through Jan. 31, 1971 only

'71 VEGA COUPE — Radio, Automatic Transmission — $49.50*
'71 PLYMOUTH SEBRING — 2 Door Hardtop, Radio, Heater, Automatic Trans., Pwr. Steering — $69.50*
'71 FORD LTD — 2 Door Hardtop, Radio, Heater, Automatic Trans., Air Conditioning — $89.50*

*Plus Sales Tax and License

VARNER-WARD AUTOMOBILE LEASING
SAN BRUNO 200 El Camino 588-8252

We Overstocked!
SAVE $1
2 FIFTHS FOR $6.98
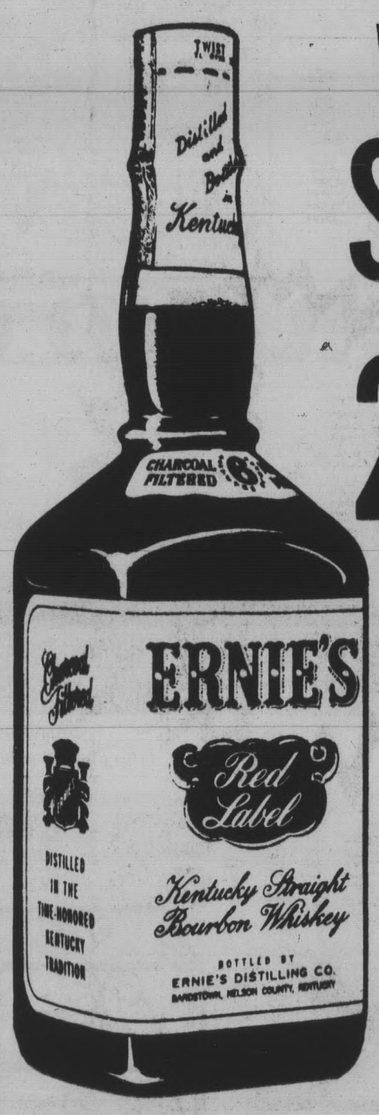

Help us reduce our inventory . . . and help yourself to fantastic savings on Ernie's Red Label Kentucky Straight Bourbon. Aged for 6 years . . . so you know it's a fine bourbon. Regular $3.99 fifth. Available at your nearest Ernie's Liquors.

In case of printing error, minimum posted prices prevail.

Ernies

★ PACIFICA: Fairmont Shpg. Ctr. • Linda Mar Shpg. Ctr. ★ BURLINGAME: 1304 Burlingame Ave. ★ MILLBRAE: 209 El Camino Real ★ SAN MATEO: Hillsdale (Farmer's Mkt.) • 43 Fourth Ave. ★ SAN CARLOS: 1265 San Carlos Ave. ★ REDWOOD CITY: 396 Woodside Plaza

★ Over 30 ERNIE'S in No. California — Check Phone Book for Store nearest You ★

★ LONGS DRUGS "WHERE EVERYBODY SAVES" ★ LONGS DRUGS "WHERE EVERYBODY SAVES" ★ LONGS DRUGS "WHERE EVERYBODY

LONGS DRUGS WHERE EVERYBODY SAVES

COLOR REPRINTS OF YOUR FAVORITE PICTURES 14¢ EA.

ANSCO #1788 MOVIE PROJECTOR DUAL 8 • SLOW MOTION • FORWARD REVERSE 400 FT. REEL CAPACITY 89.88

SYLVANIA FLASHBULBS M-3 PKG. OF 12 1.09

KODACOLOR CX 135-20 FOR COLOR SLIDES 1.44

ORTHO TRIOX WEED KILLER QUART 1.49

HUDSON SPRAYER #6220 MULTI-SPRAY NOZZLE 12" BRASS PUMP 3 GAL. TANK 10.88 AT LONGS

ORTHO PRUNING PAINT AIDS IN HEALING ALL CUTS & WOUNDS IN TREES & SHRUBS CAUSED BY PRUNING 5-OZ. AEROSOL 98¢

SAVE AT LONGS **ORTHO BUG-GETA PELLETS** KILLS SNAILS & SLUGS TWIN PACK 2-2½ LB. BOXES 1.39

3.95 VALUE **Tru Temper Garden Tools** SB 14 Bowrake S10 Shovel SG6 Hoe EACH 1.99

VIGORO DORMANT SPRAY for trees shrubs Pint 88¢

WILSON Championship Tennis Balls Can of 3 1.99 AT LONGS

5.00 VAL. **Wilson Basketball** With Pump #Go226 2.99 AT LONGS

53¢ Val. **PETER MAX BOOK COVERS** ASST. DESIGNS 39¢

POLY TUFF BINDERS 69¢ Val. Flexible, durable & tough- ASST. COLORS Your Choice 49¢

19¢ Val. **PEE CHEE FOLDERS** 9¢ AT LONGS

WEAREVER BALL POINT PENS 17c VALUE 9¢

SHOP AND SAVE **LONGS LIQUOR SPECIALS**

OLD HILLS STRAIGHT BOURBON WHISKEY 7 YEARS OLD 80 PROOF FIFTH 3.19

GLEN FINNAN IMPORTED SCOTCH WHISKY EXCEPTIONALLY MILD 86 PROOF FIFTH 4.69

LOUIS FONTAINE FRENCH BRANDY 80 PROOF FIFTH 3.39

SKOVAR VODKA COMPARE WITH YOUR PRESENT FAVORITE ... YOU'LL CHANGE! 80 PROOF FIFTH 2.69

★ LONGS DRUGS "WHERE EVERYBODY SAVES" ★ LONGS DRUGS "WHERE EVERYBODY SAVES" ★ LONGS DRUGS "WHERE EVERYBODY

★ LONGS DRUGS "WHERE EVERYBODY SAVES" ★ LONGS DRUGS "WHERE EVERYBODY SAVES" ★ LONGS DRUGS "WHERE EVERYBODY

LONGS DRUGS WHERE EVERYBODY SAVES

32c VALUE **M.J.B. RICE MIXES** CHICKEN • HERB/BUTTER NEW ORLEANS BEEF ITALIAN 4 FOR $1

LEA & PERRINS WORCESTERSHIRE SAUCE "The Original" 10 Oz. Btl. 69c VAL. 57¢

99c VALUE **CHUN KING DINNERS** CHICKEN • BEEF • PORK • MUSHROOM • SHRIMP • TURKEY YOUR CHOICE LRG. 43-OZ. CAN 79¢

SHOP EVENINGS THRU SAT. 'TIL 9:30 **OPEN SUNDAY** 10 A.M. TO 7 P.M. BANKAMERICARD

Longs Drugs Where Everybody Saves

SAN MATEO BOREL SQUARE SHOPPING CENTER 19th Avenue at El Camino on Bovet Road

Drugs and Thousands of Things

DALY CITY SERRAMONTE SHOPPING CENTER Junipero Serra Freeway and Serramonte Blvd.

SALE PRICES EFFECTIVE THRU **SUNDAY JAN. 31ST** IN FAIRNESS TO OUR CUSTOMERS Longs WILL REFUSE SALES TO DEALERS

WE RESOLVE TO CURE THE BUDGET BLUES...

PRICE BUSTER SAVINGS

GILLETTE **RIGHT GUARD** ANTI-PERSPIRANT checks wetness 8-oz. 88¢

CLAIROL LOVING CARE washes away only the grey asst. shades your choice 1.29

IVORY SOAP PERSONAL SIZE 4 FOR 23¢

CONTAC COLD CAPSULES 1 capsule every 10 hrs. PKG. OF 10 88¢

2 FOR 29c VALUE **PIK-NIK SHOESTRING POTATOES** ZIP OPEN CAN 1¾ oz. tasty snacks LONGS SPECIAL 9¢

34c VAL. **HANDI WRAP** BIG 100-FT. ROLL NEW Handi-Wrap 24¢

1.29 VAL. **BINDER PAPER** COLLEGE & WIDE RULED 500 CT. 8½"x11 88¢

ASST. COLORS **CHIFFON TOILET TISSUE** 2 ROLL PACK 22¢

BUFFERIN twice as fast as aspirin Bottle of 100 99¢

★ LONGS DRUGS "WHERE EVERYBODY SAVES" ★ LONGS DRUGS "WHERE EVERYBODY SAVES" ★ LONGS DRUGS "WHERE EVERYBODY

Wed., January 27, 1971 SUPPLEMENT OF THE TIMES AND POST San Mateo—3A

LONGS DRUGS "WHERE EVERYBODY SAVES" ★ LONGS DRUGS "WHERE EVERYBODY SAVES" ★ LONGS DRUGS "WHERE EVERYBODY SAVES" ★ LONGS DRUGS "WHERE EVERYBODY SAVES" ★ LONGS DRUGS "WHERE EVERYBODY SAVES" ★ LONGS DRUGS "WHERE EVERYBODY SAVES"

31c VALUE
Diet Delight®
FRUIT COCKTAIL & PEACHES
4 FOR $1

THERMOS OR ALLADIN CHILDREN'S
LUNCH KITS
with 8-oz. thermos
1.88

HOUSEHOLD SCISSORS
LARGE ASSORTMENT
2.88 VALUE
Your Choice
1.44

LEAF WHOPPERS
83c VAL. MALTED MILK BALLS
PACK OF 200
LONGS LOW DISCOUNT PRICE
59c

89c VALUE
3 MINUTE EGG TIMER
WOODEN HOUR GLASS
time phone calls
LONGS DISCOUNT PRICE
59c

1.44 VALUE
BEAN POT OR CASSEROLE DISH
88c

39c VALUE
FLAVOR-KIST TOASTER PASTRIES
ASST. FRUIT FLAVORS & CINNAMON
PKG. OF 6
29c

REG. 1.66 VALUE
PANTYHOSE
SEAMLESS
RUN-RESISTANT
STRETCH MESH
ASST. SHADES & SIZES
#730
1.39

SHOE LACES
LARGE ASST. SIZES
29c VALUE
19c

BAG OUR BARGAINS IN '71
ALL KINDS OF BARGAINS ARE WAITING FOR YOU AT LONGS . . . Where everybody saves!

1.79 Value
REMINGTON ELECTRIC SHAVER
REPLACEMENT BLADES
FOR SELECTOR AND LECTRO BLADE ELECTRIC SHAVERS
1.44

WILKINSON SWORD
SUPER STAINLESS
STEEL RAZOR BLADES
PACK OF 5
SAVE WITH LONGS DISCOUNT PRICES
LONGS LOW PRICE
3 FOR $1

15-oz. SIZE
Vaseline INTENSIVE CARE LOTION
with dispenser
non-greasy Softens on contact
88c

PRELL CONCENTRATE SHAMPOO
7-OZ. TUBE
LONGS DISCOUNT
99c

7-OZ. Bottle
JERGEN'S
EXTRA DRY SKIN FORMULA
HAND & BODY LOTION
88c

CLAIROL
Psssssst
INSTANT SHAMPOO
7-OZ. AEROSOL CAN
SPRAY! BRUSH! GO!
99c

ASST. DESIGNS
1.25 VALUE
LEATHER FASHION BARRETTES
66c

GILLETTE THE DRY LOOK
DRY CONTROL FOR MEN'S HAIR
7-oz. SIZE
77c

2.44 VALUE
#6263 CONTAINER
WIDE MOUTH THERMOS
FOODS STAY HOT
1.49

F.D.S.
FEMININE DEODORANT SPRAY
5-OZ. SIZE
1.29

98c VALUE
VI-TREAT
CHEWABLE VITAMINS
BOTTLE OF 100
77c

MACLEANS TOOTHPASTE
FOR WHITER TEETH
FAMILY-SIZE TUBE
53c

SURE FIRE LOGS
69c VALUE
A COMPLETE EVENINGS FIRE
CASE OF 6
3.29
59c

BLU BIRD AUTOMATIC BOWL CLEANER
41c VALUE
5-oz.
29c

2/27c Value
FIGARO CAT FOOD
CHICKEN • CHICKEN-TUNA • LIVER • CHICKEN-TUNA
YOUR CHOICE
10c

CAT'S PRIDE
VANITY ABSORBENT CAT LITTER
10-LB. BAG
OUTSTANDING DEODORIZER
LONGS DISCOUNT PRICE
39c

BEN GAY
FAST RELIEF FROM ACHES AND PAINS
1¼-OZ. TUBE
ORIGINAL & GREASELESS
66c

STRI-DEX MEDICATED PADS
AN AID IN THE TREATMENT OF ACNE OR ACNE PIMPLES
42 PADS
59c

RUBBERMAID WASTEBASKET VANITY
#2952-25
ASST. COLORS
LONGS DISCOUNT
77c

1.44 VALUE
IRONING BOARD PAD & COVER SET
TEFLON COATED COVER. TAILORED TO FIT ALL STANDARD IRONING TABLES
88c

98c VALUE
NAVY KNIT PULL-OVER CAP
IDEAL FOR WEAR IN WINTER SPORTS
66c

MAGNETIC
OVEN MITT
• DECORATOR COLORS
• WASHABLE
"CLINGS TO ANY METAL SURFACE OR KITCHEN APPLIANCE"
49c VALUE
39c

31c VALUE
RANI HINDU INCENSE
ROSE • PINE JASMINE STRAWBERRY
22 CONES
23c

LONGS DRUGS "WHERE EVERYBODY SAVES" ★ LONGS DRUGS "WHERE EVERYBODY SAVES" ★ LONGS DRUGS "WHERE EVERYBODY SAVES" ★ LONGS DRUGS "WHERE EVERYBODY SAVES" ★ LONGS DRUGS "WHERE EVERYBODY SAVES" ★ LONGS DRUGS "WHERE EVERYBODY SAVES"

MPL's Young Coach Is Growing Older

By JOHN HORGAN

At the age of 24 (his birthday was just last month), Pete Pontacq is the youngest head basketball coach to come into the Mid-Peninsula League in years. If not ever.

He is a mere babe in the woods in a league which is stocked from San Bruno to South San Mateo with enough wily, experienced coaches to staff a cage freak's lion's den.

But Pete, a Capuchino graduate in 1964, is making it.

Just before his Crestmoor club lost to San Mateo Wednesday afternoon in San Mateo, 62-51, Pontacq, an engaging sort who played his collegiate ball at St. Mary's, explained that, for him, coaching in the MPL represents a tremendous "lucky break." He is the Falcon's third boss in three years.

"It's a very good league," Pete noted. "It holds its own every year with the other leagues around here."

And what about playing at places like Hillsdale, Burlingame and Aragon where stall patterns, pressure defenses and other assorted devices are staples?

Pete just smiled. "Everyone's been keeping the pressure on us this year," he said. "A good press really bothers us. We're a year away but we'll be stronger in the second half of the season. We're a very young team."

Pontacq makes no secret of the fact that, of all the schools in the circuit, the one he'd like most to whip is his own alma mater, Capuchino. "Yes, they are something special for us," he admitted. To make it even more meaningful for him, Crestmoor is also located in San Bruno, just a few miles from Cap. And the Mustangs, one of the rated teams in the Bay Area this year, did Crestmoor and Pontacq in rather decisively when the two schools met earlier in the year.

"They really crushed us," Pete lamented. "They have the best personnel in the league, by far. And nothing seems to bother them. Pressure does bother us," he added.

It did to a certain degree against San Mateo, but, then, Crestmoor managed to stay within striking distance of the Bearcats by employing its own version of a full-court press which did some damage.

San Mateo, like Crestmoor in the bottom half of the MPL standings, got a solid offensive production from its big front line of Owen Woods, Matt Love and Hollister Savidge. Those three combined for 18 field goals and 48 points between them. In addition, Love handled the ball well on the Falcon press when asked to bring the ball upcourt.

It was Love's three close-in fielders late in the game which jerked San Mateo into a commanding 58-42 lead which they held with relative ease.

For Crestmoor, then 1-4, guard George Ama led in scoring with 17 points, 11 of them from the free throw line. He also slipped through the 'Cat press with consistency and set up his mates for easy shots — most of which they missed.

The victory was San Mateo's first of the league campaign.

NPL Standings

Team	W	L	GB
South San Francisco	4	1	
Westmoor	4	1	
El Camino	3	2	1
Jefferson	3	2	1
Oceana	3	2	1
Terra Nova	2	3	2
Serrramonte	1	4	3
Half Moon Bay	0	5	4

Friday's Results

Westmoor 54, Jefferson 52
Oceana 42, El Camino 40
South San Francisco 74, Serramonte 40
Terra Nova 79, Half Moon Bay 59

Results

Serramonte	9	8	12	11—40
South San Francisco	15	21	21	17—74

S—Clash 5-1-11; Sims 2-3-7; Boice 5-1-11; Lopez 0-2-2; Kirchenbaum 0-1-1; Revel 1-0-2; Fern 1-0-2; Kaplan 1-2-4; Totals 15-10—40. South S.F.—Sotoa 2-2-6; Gale 10-0-20; Lefler 6-2-14; Mackey 2-0-4; Kellner 1-0-2; Bryant 3-3-9; Preston 1-2-4; Candee 4-1-9; Morsch 2-2-6; Totals 31-12-74.

Half Moon Bay	13	12	15	19—59
Terra Nova	18	21	22	18—79

HMB — Fisher 2-4-8; Seis 3-3-9; Yerian 9-1-19; Peterson 3-3-9; Lea 3-6-12; Stockman 1-0-2; Totals 23-13-59. TN—Nalley 3-5-11; Petty 1-2-4; Wellemeyer 11-2-24; Papadakis 7-0-14; Racanelli 7-2-16; Champneys 1-0-2; Yaron 0-4-4; McCarthur 1-0-2; Delarocca 1-0-2; Totals 32-15-79.

Jefferson	13	13	9	19—52
Westmoor	9	20	9	16—54

J—Conway 4-3-11; Lindsey 2-0-4; Smith 8-3-19; Eastman 3-0-6; Randolph 2-3-7; Marsh 1-2-4 ;Kaus 0-1-1; Totlas 20-12-52. W—Quanstrom 10-2-22; Riley 7-0-14; Strolier 2-3-7; Long 1-2-4; Orlich 1-3-5; Robinson 1-0-2; Totals 22-10—54.

El Camino	4	10	18	8—40
Oceana	11	4	17	10—42

EC—Jones 5-0-10; Carroll 6-6-18; Umland 1-0-2; Howard 1-1-3; Marty 1-1-3; Spivey 2-0-4; Totals 16-8-40. Oceana—Johnston 8-0-16; Brede 4-0-8; Montgomery 1-0-2; Root 2-3-7; Harper 4-1-9; Totals 19-4—42.

Serramonte	16	11	16	17—60
Half Moon Bay	5	16	10	25—56

S—Clash 7-1-15; Sims 7-2-16; Boice 5-1-11; Kaplan 2-3-7; Kirchenbaum 2-5-9; Goldberg 1-0-2; Totals 24-12-60. HMB—Stockman 1-0-2; Peterson 3-0-6; Lea 2-1-5; Fisher 10-1-21; Yerian 6-3-15; Seis 3-1-7; Totals 25-6-56.

Oceana	12	9	16	26—63
Westmoor	17	14	13	22—66

O—Brede 7-0-14; Root 1-1-3; Wereda 2-1-5; Johnston 8-4-20; Harper 7 0-14; Whitmore 0-1-1; Yates 0-5-5; Totals 25-13-63. W—Quanstrom 11-9-31; Riley 2-0-4; Stoller 3-7-13; Long 0-1-1; Robinson 1-1-3; Orlich 5-4-14; Totals 22-22-66.

So .San Francisco	22	12	27	16—77
El Camino	17	20	5	16—58

SSF—Young 9-1-19; Mackey 4-1-9; Sotoa 1-0-2; Lefler 9-0-180 Gale 7-1-15; Bryant 2-0-4; Klein 0-2-2; Preston 1-1-3; Kellner 1-0-2; Lefler 9-0-18; Gale 7-1-15; Bryant Jones 0-1-1; Carroll 4-2-10; Umland 4-4-12; Howard 5-1-11; Momii 4-0-8; Marty 5-1-11; Spivey 1-1-3; Bias 1-0-2; Totals 24-10-58.

DC Boys' Basketball Action

Daly City Recreation Division Boys Basketball completed its second week of league play as teams with boys in the 4th thru 8th grades squared off for division titles. Organizations represented in this program include: Lions-Better Youth Association, Our Lady of Mercy Men's Club, Our Lady of Perpetual Help Mens Club, Holy Angels Mens Club, St. Andrews Men's Club, Hunts Donuts and Teamsters Athletic Organization, Beth Israel Judea Temple, American Athletic Association, and the Daly City Police Athletic League.

The following is a summary of last week's action including team scores, outstanding players, and current standings:

EIGHTH GRADE

The PAL 76ers picked up their second win in a row as they defeated the Teamsters Bruins 55-21 behind the outstanding performance of Chuck Cooper who scored 14 points. Little Rich Murray was again the sparkplug for the Bruins also notching 14 points.

The Holy Angels used a fine offensive attack as they steamrolled past the Hunts Donuts Bulldogs 58-17. Cory Price scored 12 times to lead the winners while Jim Manning played well and contributed 6 points for the losers.

STANDINGS

Golden Gate Division

Team	Won	Lost
76ers	2	0
Sparrows	1	0
Tigers	0	1
Bruins	0	2

Sunset Division

Team	Won	Lost
Angels	2	0
Lions	1	0
Imperials	0	0
Royals	0	1
Bulldogs	0	2

SEVENTH GRADE
National Division

The OLM Giants captured their second league win as they knocked off the OLPH Eagles 45-19 behind the fine all around play of Gary Cassilagio. Jerry McNeil tallied 13 points to lead the OLPH assault.

The PAL Bucs put together a fine team effort as they crushed the AAA Warriors 45-25. Ron Sylvia led the balanced PAL unit while Gus Anagnostou spearheaded the AAA efforts.

STANDINGS

Team	Won	Lost
Giants	2	0
Bucs	2	0
Warriors	0	2
Eagles	0	2

SEVENTH GRADE
American Division

The Hunts Donuts Bulldogs pulled off the surprise of te day as they upset a very strong Holy Angels Baskethangers team 26-19. Adolfo Sandoval paced the Bulldogs with 9 points while Jeff Bocci scored 12 for the losers.

The Lions-BYA Mustangs bounced back after a first round loss to defeat the OLM Mustangs 29-13. Jim Pedersen again led his bya club by scoring 10 points as did teammate Tom Ledda. Bob Avanzino and Mark Soldati were impressive for the losers.

Team	Won	Lost
Bulldogs	2	0
Mustangs (BYA)	1	1
Baskethangs	1	1
Mustangs (OLM)	0	2

SEVENTH GRADE
Big Four Division

Ricky Wyatt and Mike Herbert teamed up to lead their PAL 76ers club to a thrilling 20-19 win over a very aggressive Lions-BYA Globetrotters team. Jimmy Ryan and Duane Stevenson sparkled for the losers scoring 9 and 5 points respectively.

In final action, the AAA Celtics slipped past the St. Andrews Scots 27-22 behind the 18 point scoring performance of Steve Quanstrom. Keith Pault was the leading scorer for the Scots with 10 points.

STANDINGS

Team	Won	Lost
76ers	2	0
Celtics	1	1
Globetrotters	1	1
Scots	0	2

SIXTH GRADE
Pacific Coast Division

The OLM Raiders made it two wins in a row as they rambled past the OLPH Falcons 35-12. Steve Riley again sparked the Raiders scoring 10 points.

The Holy Angels Green Machine evened their season record with an overwhelming 41-24 win over the Lions-BYA Grundig Lobos. Terry King and Paul Spadaro scored 10 points apiece for the Green Machine while John Castagnola paced the Lobos with 7.

STANDINGS

Team	Won	Lost
Raiders	2	0
Green Machine	1	1
Lobos	1	1
Falcons	0	2

SIXTH GRADE — SKYLINE DIVISION

The Lions-BYA Rockets used hustle and determination as they defeated a fine OLM Warriors team 27-20. Manuel Zepeda scored 8 points in leading the Rockets attack while Chris Mullen scored 7 in pacing the losers efforts.

The AAA Rebels slipped past the PAL Serramonte Sun Devils 19-17 in an overtime thriller. The game, which was played under protest, featured some outstanding playing on the part of Brian Michelson — 8 points (Rockets) and Steve Sattler — 8 points (Sun Devils).

STANDINGS

Team	Won	Lost
Rebels	1	0
Wild Bunch	1	0
Rockets	1	1
Sun Devils	1	1
Warriors	0	2

FIFTH GRADE — NORTH DIVISION

The OLPH Crusaders picked off a stubborn Holy Angels Free Forms I team 26-20 to remain tied for first place in their division. Ben Parodi scored 11 points for the Crusaders while John Dillon contributed 6 points for the Free Forms.

The PAL Warriors dominated the entire game in their 35-17 win over the Beth Israel Judea Blues. John Cosmos was "hot" for the winners pouring 18 points through the hoop while Kieth Harband turned in a fine performance for the losers.

In final action, Jim Dobberstein tallied 17 points to lead the OLM Panthers to a 31-13 win over the Hunts Donut Bulldogs.

STANDINGS

Team	Won	Lost
Crusaders	2	0
Warriors	2	0
Blues	1	1
Panthers	1	1
Bulldogs	0	2
Free Forms	0	2

FIFTH GRADE — SOUTH DIVISION

The St. Andrews Scots squeaked out a 20-18 win over the AAA Crusaders behind the fine play of Rich Rodgers. Brad Katuna scored 12 points for the Crusaders while teammate Erik Svensen played well on defense.

The OLM Rams put up a "cement block" defense as they crushed the Holy Angels Free Forms II 27-3. Joe Newhoff was a Ram standout with 12 points.

Eric Eisenloh scored 13 points to lead the Beth Israel Judea Whites to an impressive 26-20 win over the PAL Wildcats. Alva Warner notched 10 points for the losers.

The Lions-BYA Globetrotters tipped the PAL Serramonte Lakers 32-24 in an offensive battle. Jim Poulos led the BYA scoring with 11 points while Paul Cosentino hit for 14 PAL points.

STANDINGS

Team	Won	Lost
Rams	2	0
Scots	2	0
Crusaders	1	1
Whites	1	1
Globetrotters	1	1
Wildcats	1	1
Free Forms II	0	2
Lakers	0	2

FOURTH GRADE — LONG DIVISION

The Holy Angels Crusaders added a second league win to their record as they defeated the "always tough" PAL Tigers 19-8. Steve Botts scored 7 points in rallying his Crusader team to victory while little Mark Pedroni was the "big gun" for the losers with 3 points.

The OLM Mavericks edged the OLPH Spartans "in the last second of play" 24-23 for their first league win. John Grealish scored 10 points to lead the winners while Derek Hansen tallied 11 for the losers.

STANDINGS

Team	Won	Lost
Crusaders	2	0
Mavericks	1	1
Tigers	1	1
Spartans	0	2

FOURTH GRADE — SHORT DIVISION

The OLM Patriots notched a big win over the PAL Warriors 25-15 as Rich Restivo for OLM and Doug Dennis for PAL displayed some fancy ball handling.

Bob Chrisiman was a "one man gang", scoring 15 points in leading the PAL Serramonte Vikings to a 19-18 win over the Holy Angels Devils. Joe Ryan tallied 11 markers for the Devils.

In a game "where the ball seemed bigger than the hoop" the OLPH Hawks slipped past the Holy Angels Saints 8-5. Jim Pagan scored 4 points for the Hawks.

STANDINGS

Team	Won	Lost
Hawks	2	0
Vikings	2	0
Warriors	1	1
Patriots	1	1
Devils	0	2
Saints	0	2

Serra Box

Serra	G	F	T	Riordan	G	F	T
Healy	0	1	1	Adams	4	1	9
O'Leary	4	7	15	Hayes	2	2	6
Grant	3	4	10	Elb	2	3	7
O'Reagan	3	3	9	Blake	1	2	4
Tammaro	1	2	4	Healy	7	5	19
Hansen	3	1	7	Kaler	2	0	4
				Amaral	1	3	5
Totals	18	20	56	Totals	19	16	54
Serra					12	18	10	16—56
Riordan					13	19	3	19—54

MPL Box Scores

Hillsdale	G	F	T	Mills	G	F	T
Schram	11	3	25	Hextrum	6	3	15
Morton	6	2	14	Bethe	2	3	7
Webb	3	1	7	Kahn	2	3	7
Kertel	2	2	6	Amstrup	3	0	6
Dean	2	1	5	McLain	3	0	6
McWhirter	1	0	2	Grady	1	4	6
Schmidt	1	0	2				
House	1	0	2				
Leth	0	2	2				
Totals	27	15	67	**Totals**	17	13	47
Hillsdale					14	11	20	22—67
Mills					13	4	11	19—47

Crestmoor	G	F	T	San Mateo	G	F	T
Ama	3	11	17	Love	6	4	16
Patterson	2	3	7	Savidge	6	7	19
Jarvis	2	2	6	Woods	6	1	13
Spacher	4	2	10	Erickson	4	0	8
Cox	1	3	5	Lysgaard	1	1	3
Rosekind	0	1	1	Yamaguma	1	1	3
Shaughnessy	2	1	5				
Totals	14	23	51	**Totals**	24	14	62
Crestmoor					13	15	10	13—51
San Mateo					19	17	12	14—62

Aragon	G	F	T	Cap	G	F	T
Lewis	7	1	15	Newberry	9	3	21
Peterson	10	5	25	Dowling	10	2	22
Robb	6	0	12	Hrnndz	8	5	21
Sylvester	3	0	6	Haag	2	6	10
Barnard	1	0	2	Hook	1	0	2
Sundrind	1	0	2	Silver	5	0	10
Goulding	2	1	5	Rider	0	1	1
				Ware	1	2	4
Totals	30	7	67	**Totals**	36	19	91
Aragon					15	23	16	13—67
Capuchino					20	23	26	22—91

Westlake Bowl Summary

Only one pin separated the high series and the second-high series this past week as Ron Anguillo captured the honors with a terrific total of 681 in the Friday night 905 Majors league.

Gene Kaiser, of the Telco league, finished with a great big 680 series. That's some really fancy shooting. Ron's high game for the evening was a very nice 231 while Gene turned in a big 246.

In the T.G.I.F. league, B. Russell had high series of 550 and Herb Ayres shot high game of 206. Joe Chiodo of the C.F.U. league scored a 536 series with a 189 game and Tony Simundich rolled a 205. In the Lady Druids and Friends league, Rita Blanchard scored a big 214 game for a 587 series while Bob Simcox hit a 223 for a big 525.

In the Tuesday morning Morning Glories league Liz Alvaro shot her new high game for the season of 217 while Helen Vincent rolled a 549 series. Jim Youngs of the Otis Elevator's Mixed 4's turned in a 207 game and a 553 series as Jackie Sullivan led the ladies with a 139 score and a 354 total. In the Ball & Chain Mixed 5's, Jan Wise scored a big 508 series with a high game of 182 while Mike Swyer rolled a 602 total and a 224 game.

Bill Kahler of the Westmoor handicap shot a very nice 237 game for a big 576 total. In the Fireman's Fund, R. Definger turned in a fine 224 game for a 545 series and Fawn Rost rolled a 160 high game and a 392 high series for the ladies. Milan Gonzales of the Westlake Knolls was high with a 215 game for a big 576 series. In the San Francisco Elks Mixed 4's, Jim Teeney led with a 190 game for a 533 total as Cathy Murtha rolled a 415 series with a 165 high game. John Garcia of the Knights of Columbus made off with a big 240 game for a terrific 590 series.

With the Friendly 4's, Joe Cardona was tops with a 199 game and a 507 series while Alberta Siegel topped the ladies with a 157 game for a 448 series. In the Monday Zablocki Printing league, Sheri Whereat was high for the day with a 218 game for a nice 521 series. In the St. Emydius Belles, Ellen Mossler scored a big 180 game and finished with a nice 498 series.

Lou Anderson of the Ladies "450" Scratch Trio scored high game with a 201 while Dee Chew shot high series with a nice 535 total. George Cherolis of the Lakeside Trio rolled a nice 190 game for a 540 series. In the Canco Mixed 5's Jack Billmire was tops with a big 215 game for a very big 589 series while Ruth Mort scored with a 180 game for a fine 474 total. Annette Asciutto of the Starliters league was high with a 192 game for a 505 series.

In the Bells & Beau Mixed 4's, Vern Taylor led with a 601 series and a 227 high game while Margot Coburn was beating the ladies with a big 175 game and a 511 finish. Tom Millane of the Inter Parish league rolled a big 209 for high series of 551. In the men's B'nai B'rith, Al Solomon scored big with a 235 game for 606 series. Les Phillips of the men's Druids league rolled a very nice 563 series with a high game of 202. In the Thursday night Twilight Mixed 5's league, Gene Tarczy led with a great 223 game for a 536 series as Jan Brown rolled a big 173 for a 502 total. In the Holy Rollers league, Martha O'Rourke was high with a big 189 game for a great 515 series. Ruth Keefe of the St. Thomas More league scored a nice 513 total with a 187 high game. In the ladies' B'nai B'rith, Mickey Wohl was tops with a 159 high game and a 401 high series.

Ken Smith of the Lake Merced league shot big with a great 267 game and finished with a 765 series. In the Mixed Up Fives league, Mel Cristoni scored a big 198 game for a 533 series while LaVerne Stanfel turned in a nice 171 score for a 473 total. Angie Balestreri of the ladies' Bank of America league shot a very nice 167 game for a 451 series. In the Northgate Mixed 5's George Soles led with a great 598 series and a 217 high game while Sharon Dosdorian topped the ladies with a very fine 197 score and a 509 series.

In the Park Plaza Mixed 4's league, Gary Clark was high with a nice 199 game for a 547 total. Nancy Wherry scored big with a 202 game for a nice 512 series. Mark Lehman of the Southwest Handicap league finished the day with a terrific 633 series and a high game of 230. In the Tuesday Joe's of Westlake league, Helen Driscoll scored high game of the day with a 193 as Ruth Keefe shot high series of 527. In the Tuesday Rebels, Peg Miller rolled a big 186 game while Gert Hanson shot a nice 475 series. In the Ship's Flower Stand league Sheri Whereat rolled a nice 178 game for a 496 series.

Darlene Fowlkes of the Ladies 625 Scratch Trio shot a very nice 189 game for a 557 series. In the A.R.C. mixed 4's, Vicki Ertassi led the ladies with a 180 high game for a 475 high series. Rich Pating was high for the men with a 235 score for a great 582 total. Andy Pallas of the Country Club League rolled a nice 581 series with a 206 high game. In the Bank of America league, the "A" squad, Rob Foster was high with a big 246 game and a terrific 641 series while in the "B" squad, Fred Tonnochy led with a 583 total and a high game of 209.

Frank Blum Jr. of the 850 Scratch league was tops with a great 242 game and a 601 finish. In the Sears and Geary Mixed 4's, Bob Maske was high with a 211 game and a great 571 series while May Moore led the ladies with a nice 433 series and a high game of 154 for the evening.

Cage Crown to Lucky 6

The Lucky Six captured the championship for the second straight season in the Daly City Recreation Division's Under 6 Foot Hunch Basketball League, defeating the Athletes, 41-36. Steve Vokenoff scored 19 points. The Athletes were paced by the 17 point shooting of Ernie Laurene.

R. Pedroni A.C. downed Pomona Casuals, 40-36, and the No Names edged Liquor Land, 47-42.

FINAL STANDINGS

TEAM	W	L
Lucky 6	10	0
Athletes	8	2
Pedroni A.C.	5	5
Lucky 6	3	7
Ponoma Casuals	3	7
No Names	1	8

WES Liquors
3 LOCATIONS TO SERVE YOU...
SAN MATEO:
25th Ave. and El Camino, 20th Ave. and El Camino (Next to OFI)
SAN BRUNO: Skycrest Shopping Center

7 DAY SPECIAL!
SCOTCH
86 PROOF REG. $11.38
2 QUARTS $10
VODKA OR GIN
3 QUARTS 80 PROOF REG. 11.07 EQUIVALENT TO VODKA OR GINS SELLING AT 14.97 $10

HARNESS RACING
NOW thru Feb. 15
FIRST RACE
Tuesdays thru Saturdays 1 P.M.
Fridays 7:45 P.M.
DAILY DOUBLE - 1st & 2nd Races
TWO EXACTA - 5th & 9th Races
Contact your local Bus and Train Depots
Direct service to Track
BAY MEADOWS
SAN MATEO 345-1661

4 WHEEL BRAKE
January Discounts

SHOCKS
INSTALLED FREE!
2 Year Guarantee Or 24,000 miles.
Cushion engineered for safe car handling.
6.97 ea.
COMPARE AT $14

MUFFLER
INSTALLED FREE: guaranteed as long as you own your car If failure, replaced FREE with no service charge.
FROM 9.99
LIFETIME GUARANTEED

BATTERY
Rayco's Custom Power. 12 volt and 6 volt, Models CP-24 and CP-1. Installed Free.
14.99

LUBE & OIL
Amazing low price includes 4 quarts of premium oil. All work by The Pros.
3.99 Most U.S. cars
COMPARE AT 6.39

THE PROS' EXCITING JANUARY TIRE VALUES

Full 4-Ply Nylon Cord
13.49
560x15 • 700x13 695x14 plus F.E.T. 1.75 to 1.96
20,000 MILE TREADWEAR GUARANTEE
Rayco Super Tires; Brand New, Factory Fresh.

Size	F.E.T.	Price
735x14	2.04	14.49
775x14	2.17	15.49
825x14	2.33	16.49
855x14	2.53	17.49
775x15	2.19	15.49
825x15	2.36	16.49
855x15	2.57	17.49

Whitewalls $3 more. All prices plus F.E.T.

Deluxe "78"—The Wide One
17.99
700x13 plus 1.96 F.E.T.
30,000 MILE TREADWEAR GUARANTEE
Extra wide tread design for the "in" look and handling.

Size	F.E.T.	Price
E78(735)x14	2.25	19.99
F78(775)x14	2.44	20.99
G78(825)x14	2.60	21.99
H78(855)x14	2.80	22.99
F78(775)x15	2.40	20.99
G78(825)x15	2.60	21.99
H78(855)x15	2.80	22.99

Whitewalls $3 more. All prices plus F.E.T.

TREADWEAR: Tread of Rayco passenger car tires is guaranteed for the months or miles specified when used in normal driving. If tread wears out within this period, Rayco will replace it charging the current selling price less a flat dollar amount. Current selling price is lowest selling price plus Federal Excise Tax in effect at time of return.

BRAKE OVERHAUL
20,000 MILE LINING
Master Mechanic labor: install new lining; pack front wheel bearings; turn, true 4 drums; rebuild cylinders; bleed, flush, fill system; inspect. (Self adj., disc brakes and VWs slightly higher).
39.88 Ford, Chevy, Plym., U.S. compacts
COMPARE AT $69
Power & disc brakes our specialty.

ALIGNMENT
Special! Just 6.95 for precision front end alignment: camber, caster, toe-in, toe-out. Save with safety! Save time: call for appointment.
6.95 Most U.S. cars
COMPARE AT $16

TUNE-UP
Incl. LABOR & PARTS
Reg. spark plugs, carburetor adjustment, points, condenser, set timing. Most U.S. cars.
6 CYL. 19.99
8 CYL. 22.99

EASY BUDGET TERMS
OPEN WEEKDAYS 7 A.M.-10 P.M. • OPEN SATURDAY ALL DAY
4 WHEEL BRAKE
LET THE PROS DO IT
BURLINGAME 1204 El Camino 342-1441
REDWOOD CITY 1304 El Camino 368-3846

Works like a truck. Rides like a car... offers up to $308* off
Ford Explorer Special pickups—Twin-I-Beam front suspension, the roomiest cabs around. Sale-priced now with automatic shift, air conditioning, foam seats, special trim, much more.

SEE YOUR FORD DEALER
BETTER IDEAS KEEP US FIRST IN THE WEST
*Manufacturer's suggested retail prices now reduced up to $308 when you buy this luxury-equipped Explorer Special pickup.
FORD, MUSTANG, MAVERICK, PINTO, TORINO, THUNDERBIRD . . . A MODEL FOR EVERY TASTE . . .
A LINE FOR EVERY BUDGET . . . SEE YOUR FORD DEALER NOW!
Our A-1 Used Cars Save You Money, Too

BRIGHT LIGHTS BY LLOYD JOHNSON

Adrian Stickney Proud Of 'His Stanford Boys'

Adrian Stickney, owner of the **Shirt Tail** in Palo Alto and his **Stickney** restaurants, couldn't have been happier about the Stanford Rose Bowl victory. A lifetime sports fan, he created the Stickney Sports Foundation to honor the "Stanford Athlete of the Month" with a plaque. "Red" also has a soft spot for youngsters. He supports several Little League teams. Where did he go to college? He didn't. During the Depression days of his youth, he had to quit school to become a house painter and butcher. Now he has a string of top restaurants and bakeries . . . For chicken to eat in or take out, **Foster's Farm Fried Chicken House** in San Mateo comes immediately to mind. With a long established reputation for serving chicken from a treasured recipe, which Foster's acquired from a Pioneer California family, a steady patronage has been their reward. Open from 7 a.m. seven days a week for breakfast, lunch and dinner . . . Take advantage of **Park Avenue Tours'** daily eight-hour Turn-around **Greyhound Bus** trips to South Lake Tahoe. Buses leave from the Valley towns as well as the Bay Area. Many other packages offering generous bonuses are also available. For further information, contact your local Greyhound Bus depot.

Red Stickney

CONGRATULATIONS, STEVE NORTON — Directing, until recently, the Marketing Program for the Villa Hotel, Steve Norton announces his entry in marketing for the hotel and restaurant trade at large, as the service firm of "Market Prompter." Like promoting in show business and in showmanship style, Norton intends to prompt revenue producing business for hotels and restaurants, plus offer consultations. "Market Prompter" should indicate the driving vitality Norton will put into action for you. To trigger the action, call him at 341-0179 or 345-7473.

DeCastro Sisters Big Hit At Miyako Hotel

The DeCastro Sisters, one of the most fantastic female group of entertainers, is currently showcased in the Garden Bar at **Miyako Hotel,** Japanese Cultural and Trade Center, San Francisco, through February 27. Presenting a varied repertoire of songs, combined with quick wit and great comedy, the sister trio is definitely Class A entertainment. **Peggy,** leader of the group, has such an elastic face, she is fascinating to watch . . . Another first for **Bruno's** in the Mission, a feature menu specialty. Pasta al Pesto, made from an ancient Genoa recipe. A rare green herb sauce with an artful blend of basil, garlic, cheese and olive oil. You don't have to be an Italian to enjoy this Bruno exclusive. Just order like one . . . **The Chinese House,** a new restaurant owned and operated by Burlingame's **Huie family,** is now open and doing a great business. Serving both Chinese and American food, The Chinese House, located on Broadway at the corner of Laguna, is open seven days a week for breakfast, lunch, dinner, plus food to go.

Peggy

Dave Rasmussen, restaurant owner (**The Shadows** of San Mateo), auto dealer and gentleman rancher, has returned from a quick trip to his ranch in Eastern Oregon. Rasmussen has plans to merge his ranch with another spread, making it into one of the largest in that part of the country. More details in next Wednesday's "**Bright Lights.**" . . . The coffee shop at the **International Inn,** South San Francisco, which is adjacent to the restaurant, is open seven days a week from 6:30 a.m. to 12 midnight. Besides an array of breakfast items, the menu features salads, sandwiches, desserts and several daily specialties. Among the Sunday night specials was Broiled Columbia River Salmon Steak, served with mixed green salad and choice of dressing . . . Businessmen find Maiden Lane's popular **Iron Horse** restaurant a fine meeting place for a quick noon-time pick-me-up, along with a gourmet luncheon. It is also well known for its superb dinners and its easy access to the theaters. Located only three blocks away from the entertainment of the Curran and Geary, which means only one time parking.

D. Rasmussen

Basketball Superstar **Nate Thurmond** is a familiar figure at **Lew Lehr's Steak House,** in San Francisco's Marina District, whenever the Warriors are in town. Nate raves about Lew's method of cutting steaks to order — any size — and charging for the complete dinner accordingly . . . The "Two for the Price of One" Mexican dinner coupon now being offered at **Nick Gust's Papagayo Room,** a colorful South-of-the-Border restaurant located on the shores of Pacifica in Rockaway Beach, expires Sunday, January 31. Which means NOW is the time to put this food bargain to work — or be "left at the post" . . . There's action a-plenty at San Francisco's Fisherman's Wharf, and **A. Sabella's** is right in the "picture." Fact is, a Hollywood movie is being filmed in the area and is attracting many new faces and appetites to the Wharf.

Lew Lehr

WINTER FUN
SOUTH LAKE TAHOE
"ENTERTAINMENT THE NEVADA WAY"
GO BY CAR
TOTAL $10 REFUND VALUE Per Person (2 Night stay $13 refund)
Available 7 Days a Week
$6 CASH
$1 Food Credit
$3 Cocktails
Does NOT have to be collected in the wee hours of the night
1 NIGHT FUN PKG. $9.95 Per Person Dble Occp Sat. $3 More
2 NIGHT FUN PKG. $15.95 Per Person Dble Occp. Sat. $3 More
GO BY BUS Overnighters via Greyhound Bus
One Night Stay --- WED. or SAT.
Two Night Stay-FRI. and SAT.
Same BONUS as above
DAILY 8-Hour Turnaround Greyhound Schedules from S.F. and Oakland
Depots Bonuses up to $8
CHARTERS Anywhere Anytime Any place
Also available
LAS VEGAS & RENO Packages
PARK AVE. TOURS
San Francisco, 606 Mission . . 981-2700
Oakland, 414-13th St. 834-7400
San Jose, 198 W. Santa Clara 293-7772
San Mateo, 1415 El Camino . . 345-0488

ANSARA'S
REDWOOD CITY
challenges all
Bay Area Restaurants
with these sensational dinners!
your choice: $2.95 or
SHISH KABOB FLAMBE
Select cuts of tenderloin are skewer-broiled with alternating wedges of green pepper, tomato and onion. Spectacularly basted with our flaming brandied sauce and served on mixed wild rice.
TOP SIRLOIN STEAK
Select, Aged USDA Choice Beef
GREATEST VALUE ON THE PENINSULA!
A juicy, flavorful, choice quality cut of beef is charcoal-broiled to your specific order and served with crisp-shell baked potato as your main course.
Served with soup or salad (choice of dressing); Baked potato, assorted breads, Berry Cobbler dessert and our rich Mocha-Java coffee.
GREAT LUNCHEON SPECIAL!
FRENCH DIP, BEEF SANDWICH 1.65
U.S.D.A. Choice. Au Jus served in Dunking Cup with French Fries
ANSARA'S
DENNIS NELSON CENTER
515 VETERANS BLVD. • (WHIPPLE TURN-OFF)
REDWOOD CITY • 365-7303

SIL OLIVA'S WORLD FAMOUS Exposition FISH GROTTO
NO 1 ON FISHERMANS WHARF
673-9565
FREE PARKING

Shirt tail RESTAURANT
DINE WITH US
in a relaxed atmosphere
COMPLETE DINNERS from $4.35
Includes beverage and petit fours
Entertainment Nitely
lunch and dinner res. 321-0310
2515 El Camino • Palo Alto

Vince's
ITALIAN AND SEAFOOD RESTAURANT
COCKTAIL LOUNGE
Daily 11 a.m.-11 p.m. • Sun. Noon to 11 p.m.
FRI. and SAT. 11 a.m. to 12 Midnite
Hors d'oeuvres Served 5:30 p.m. to 8:30 p.m. Nightly
For Fresh Seafood to Prepare at Home Visit Our Delicatessen and Fish Depot Next Door
16TH and EL CAMINO, SAN MATEO 341-1480

THE LORD FLETCHER INN
RELAX AND ENJOY THE ATMOSPHERE
SERVING AUTHENTIC ENGLISH CUISINE AND COCKTAILS
LUNCH — DINNER
Closed Mondays
3421 EL CAMINO REAL
ATHERTON • 369-5501

CONSISTENT ADVERTISING ON THIS PAGE BRINGS RESULTS!
Call Lloyd Johnson 342-7711

STEAKS CUT TO ORDER
Lew Lehr's 3345 STEINER
931-0575
5 to 11 • Free Parking • Closed Sun. & Mon. • San Francisco

Lavish Revues Nightly
Worlds Greatest FEMALE Impersonators
Join us in an Evening of Fun and Entertainment
SHOWS NITELY 9 TO 2 A.M.
Finocchio's
506 BROADWAY • 982-9388
SAN FRANCISCO

It's Smart to Dine at...
Stickney's
SAN MATEO
REDWOOD CITY
PALO ALTO • SAN JOSE

Scotty Campbell's
Place for Steak and Prime Rib
in addition to our regular menu
DINNER 5:30 p.m.
COCKTAILS 5:00 p.m.
Open Seven Nights
2907 El Camino . . . Redwood City
FOR RESERVATIONS, 369-3773

Complete Dinner
ALL THE CHICKEN YOU CAN EAT . . .
NOW Every Day
$2.85
SPECIAL MENU for our SENIOR CITIZENS ONLY
(Show Medicare Card for identification)
Served Monday thru Friday 11:30 to 6 p.m.
$1.25 PLUS TAX
Open from 7 A.M. 7 Days a Week
$3.95 Bucket for FIVE
fosters
341-1485
BREAKFAST LUNCH and DINNER Served Daily
Special Prices for Groups
Farm Fried Chicken House
EL CAMINO at 25th AVENUE HILLSDALE - SAN MATEO

Consistent Advertising on This Page Brings
RESULTS!
For Information Call Lloyd Johnson 342-7711

NICKS
MOONRAKER
ON THE SHORES OF THE BEAUTIFUL PACIFIC AT PACIFICA
Papagayo Room
NICK'S RESTAURANT
Steak and Seafood Specialties Dining • Dancing • Cocktails • Banquets Private Parties • Open 7 days a week — 10 a.m. to 2 a.m. For Reservations, phone 359-3900
MOONRAKER
Continental Cuisine • Cocktails • Banquets. The West's Most Nautical Restaurant, with Illuminated Oceanside Dining! Open Tuesday thru Sunday — 2 p.m. to 2 a.m. For Reservations, phone 359-0303.
PAPAGAYO ROOM
Tops for fine Mexican Food • Cocktails • Banquets "a la orilla del mar"
Open Wednesday thru Sunday — 4 p.m. to midnight
For reservations, phone 359-6737
VALUABLE COUPON
PAPAGAYO ROOM
2 FOR THE PRICE OF 1
Present this coupon to the waitress along with your dinner check. You will receive one FREE Mexican Combination Dinner with the purchase of at least one other Mexican Combination Dinner.
VALID THROUGH SUNDAY
Coupon Expires Sunday, January 31, 1971
Not open Mon. and Tues.
Your Hosts: Nick and Lorraine Gust
on the Shores of the Pacific at Rockaway Beach, Pacifica

BRUNO'S
DELUXE DINNERS
ANY STEAK $3.95
PIANO BAR ENTERTAINMENT
Plus a Selective Menu
LUNCHEON — DINNER — COCKTAILS
BANQUET FACILITIES
Not Open on Sundays . . . . . Parking in Rear
78 E. 3rd Ave., San Mateo • 347-2700

America's Finest and Most Elegant Steak House!
© 1955 by Phil Lehr
Phil Lehr's ORIGINAL PAY-BY-OUNCE Steakery
Carriage Entrance from Taylor & Ellis Parking Lot
DAILY 5-12 • SUN. 4-11
Phone 673-6800

A. Sabella's
FISHERMAN'S WHARF • SAN FRANCISCO
771-6775

CONSISTENT ADVERTISING ON THIS PAGE BRINGS RESULTS!
For Information Call Lloyd Johnson 342-7711

BRIGHT LIGHTS BY LLOYD JOHNSON

Steak And Lobster Platter Popular Dish

The Steak Inn, located in Farmers Market and formerly the Sizzler Steak House, is now under new ownership and management. As a special treat to those dining here, new owner **Joe Acosta** has introduced a low-priced Steak and Lobster Platter, which will be featured every night of the week. This is in addition to the regular low-priced luncheon and dinner items. Few people realize that Atherton's elegant **Lord Fletcher Inn** is also owned by **Frank Thatcher.** Yes, he's the same gentleman who created and developed the Brave Bull restaurants . . . The finest pizzas anywhere in the Bay Area come from **Romano's Italian Restaurant,** which is located in picturesque Rockaway Beach, an area of Pacifica fronting the rugged Pacific Ocean which offers a superb view of the coastline. **Enrico Romano,** owner of this unusual pizza-Italian food restaurant, is especially proud of his giant-sized pizzas, and suggests you try the Combination which comes heaped with all manner of delicious goodies . . . **Phil Lehr's Steakery** in downtown San Francisco is a convenient pre-theater dinner stop for ticketholders to A.C.T. productions at the nearby Geary Theater. The Steakery features swift service and gourmet steaks, plus convenient doorside parking in the adjacent Taylor-Ellis lot.

Joe Acosta

Consistent Advertising on This Page Brings
RESULTS!
For Information Call Lloyd Johnson 342-7711

Romano's
ROCKAWAY BEACH
PACIFICA
359-0528

Plan your meeting in our Royal Castle!
Let the experts at San Mateo's Royal Castle plan your next meeting in elegant English charm and warmth.
• 300 oversize guest rooms and suites
• 35 spacious, elegant meeting rooms
• 2 superb restaurants — Lounge entertainment nightly
ROYAL FAMILY BRUNCH $3.95 Per Person
Child's Plate — $1.95
• CHICKEN LIVER OMELET
• BREAST OF CHICKEN Asparagus Spears, Ve Loute
• EGGS BENEDICT
• PRIME RIB
• CRAB IMPERIAL Peaches in Champagne Bibb Lettuce, Blue Cheese Dressing Hearts of Romaine, Vinegrette Onion Soup, Au Gratin
Every Sunday 11 a.m.-2 p.m. in the COACH & HORSES Dining Room
ROYAL COACH MOTOR HOTELS
SAN MATEO 573-7661
BAYSHORE FREEWAY NEAR S.F. INTL. AIRPORT

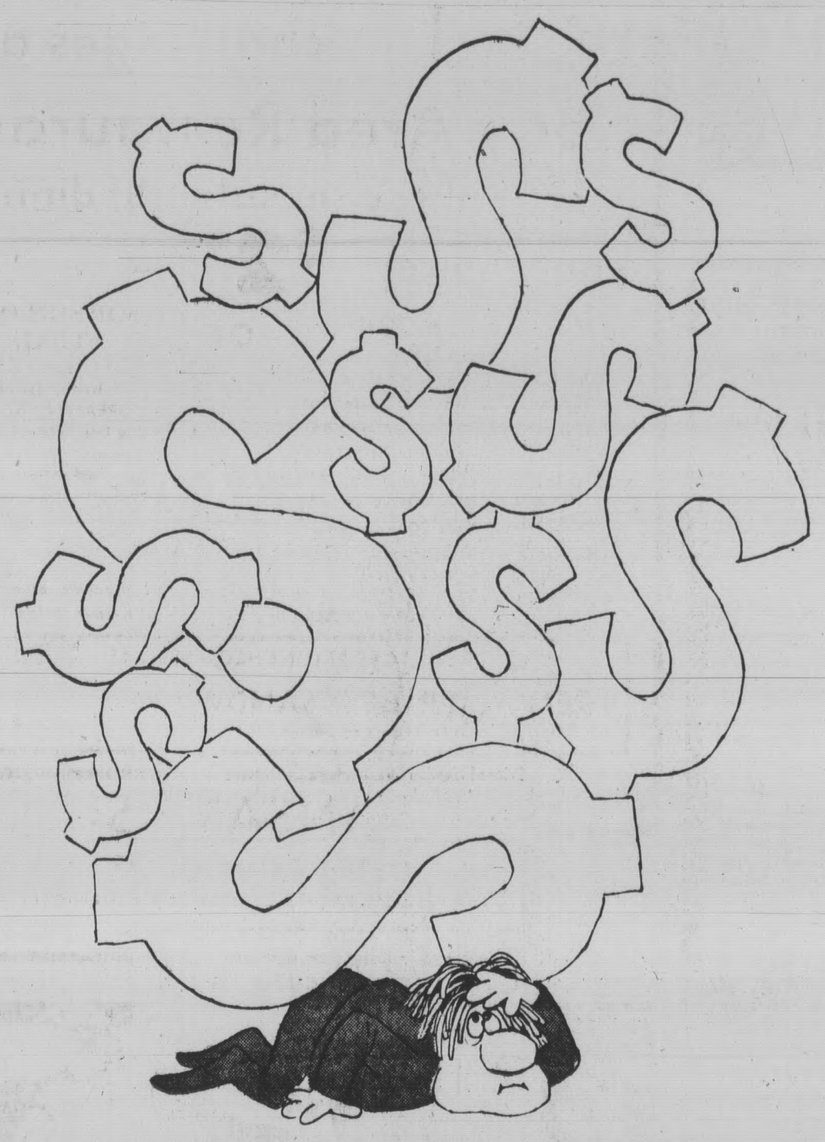

FIGHT INFLATION

with

TIMES' ACTION ADS

2 LINES— 4 TIMES— $3

(articles totaling under $75)

3 LINES— 4 TIMES— $4.50

(articles totaling under $150)

For as little as 40c per line per day, you can reach readers from Daly City to Redwood City with an Action Ad in The Times' Classified Section. Call the office nearest you now.

Daly City	San Mateo	Redwood City
992-2262	342-7711	369-1791

The Times

SAN MATEO TIMES AND DAILY NEWS LEADER

more for less at SAFEWAY and at every day low

DISCOUNT PRICES!

Like to prove things for yourself? Then Safeway Discount is the place for you. Come see how much you can save at our low, low discount prices. Find out how you can feed your family better while spending less. At Safeway, you get foods of the finest quality . . . Everything is absolutely guaranteed to please or your money back.

For Extra Savings . . .

When you see an item marked "Super Saver," it means a special temporary savings, even below our everyday discount price. Also, when we make an exceptional purchase or receive promotion allowances from manufacturers, we have an opportunity to pass our savings along to you.

SUPER SAVER

Prices Effective
Wed., Jan. 27 Thru Tues., Feb. 2, 1971
We reserve the right to refuse sales to commercial establishments.

We Welcome USDA Food Stamp Coupons

BEST QUALITY MEATS AT SAFEWAY'S LOW EVERYDAY DISCOUNT PRICES!

Manor House Whole Fryers 29¢
USDA Grade A and USDA Inspected—Lb.

Smoked Shoulder Picnics 39¢
Half or Whole Hock Removed—Lb.

Mississippi or Slab Bacon 49¢
Your Choice—Lb. (Sliced Slab . . . Lb. 64¢)

Select Silver Salmon 99¢
Half or Whole Your Choice—Lb.

Full Cut Round Steaks	Bone In, USDA Choice Beef—Lb.	99¢
Boneless Chuck Roasts	USDA Choice Beef—Lb.	91¢
Crossrib Roasts	Boneless USDA Choice Beef—Lb.	$1.08
Porterhouse or T-Bone Steaks	USDA Choice—Lb.	$1.59
Regular Ground Beef	Safeway Quality Controlled—Lb.	59¢
Center Cut Pork Chops	From Small Select Loins—Lb.	99¢
Pork Spareribs	Lean, Meaty, 2 to 3 Pound Sides—Lb.	69¢
Fresh Leg of Pork	Half or Whole—Lb.	69¢
Leg of Lamb	USDA Choice Grade, Short Cut—Lb.	97¢
Lamb Shoulder Roasts	USDA Choice Grade Lamb—Lb.	69¢
Whole Fresh Fryers	"Foster Farms" California Grown—Lb.	35¢
Smoked Hams	Whole or Half, Hock Removed—Lb.	64¢
Safeway Sliced Bacon	1-lb. Package	63¢
Canadian Bacon	Armour "Country Brand"—Lb. (Center Cuts—Lb. $1.19)	$1.08
Sole or Haddock	Captain's Choice Pre-cooked Fillets—Lb.	88¢
Greenland Turbot Fillets	Small, Select Fillets—Lb.	66¢
Imported Danish Ham	Danola, Leo's or Safeway, Sliced—4-oz. Package	59¢
Leo's	Spicy Beef, Chipped Beef, Smoked Dark Turkey—3-oz.	36¢
Leo's	Sliced Corned Beef, Chipped Ham, Sliced Pastrami, Smoked Light Turkey and Smoked Chicken—3-oz.	44¢
Pigs Feet	Great With Sauerkraut—Lb.	39¢
Safeway Beef Sausage	1-Lb. Roll	49¢

7-Bone Chuck Roasts 59¢
USDA Choice Grade Beef —Lb.

Safeway All Meat Franks 59¢
First Quality Skinless 1-lb. Package

Turkey Hindquarter Roasts 29¢
Thigh & Drumstick, Part of Back, Neck, Giblets—Lb.

"Valley Fresh" Fryer Parts 49¢
Thighs & Drumsticks—Lb. (Breasts . . . Lb. 55¢)

EVAPORATED MILK SUPER SAVER Lucerne 13-oz. Can 15¢

WHITE KING SOAP SUPER SAVER 40-oz. Package 59¢

PINEAPPLE SUPER SAVER Highway Half Slices 20-oz. 21¢

SEGO LIQUID DIET SUPER SAVER All Flavors 10-oz. 22¢

INSTANT POTATO FLAKES SUPER SAVER Idahoan 2-lb. Pkg. 59¢

DISCOUNT PRICES ON FROZEN FOODS

Ice Cream	and Sherbet Combination, Vanilla-Orange Party Pride—Half Gallon	68¢
Apple Juice	Tree Top—12-oz.	32¢
Cheese Cake	Plain or With Fruit, Sara Lee Reg. Size (Peach or Raspberry Cream, Reg. Size 88¢)	94¢
Sara Lee Cake	Coconut or Spice—Reg. Size	84¢
Apple Pie	Simple Simon—34-oz.	72¢
Fried Chicken	Banquet—2-lb. (14-oz. 90¢)	$1.57
Grand Tour Beef Burgundy	8½-oz.	86¢
Veal Cordon Bleu	Grand Tour—6¾-oz.	$1.11
Tasti Fries	Bird's Eye—20-oz.	42¢
Peppers	Stuffed—Holloway House—14-oz. (Stuffed Baked Potato w/Cheese, 12-oz. 48¢)	83¢
Buttermilk Waffles	Aunt Jemima—12 Count 9-oz.	39¢
Kold Kist Sirloin Tips	With Gravy—6-oz.	37¢

DAIRY DEPARTMENT FAVORITES

Colby Cheese	Safeway Chunks, Random Weights, 12-oz. Approximately—Lb.	93¢
Mozzarella Balls	Precious—8-oz.	49¢
Butter	Lucerne—1-lb.	81¢
Buttermilk Biscuits	Pillsbury—8-oz.	11¢
Whipping Blend	Lucerne, Non-Dairy—½-Pint	26¢
Cereal Blend	Lucerne, Non-Dairy—Pint	29¢
Large Grade AA Eggs	Cream of the Crop Dozen	45¢
Medium Grade AA Eggs	Cream of the Crop Dozen	43¢

EVERYDAY DISCOUNT PRICES

Colgate Dental Cream	6¼-oz.	84¢
Listerine Antiseptic	7-oz. (32-oz. $1.82)	69¢
Pristeen Feminine Spray	Deodorant Hygiene—2½-oz.	$1.12
Brylcreem	Large—3-oz.	92¢
Gillette Adjustable	Techmatic Band—5 Blades	82¢
Brylcreem	King—4½-oz.	$1.19
Gillette Techmatic Razor	Each	$1.86

DISCOUNT PRICES ON NATURAL FOODS

Wheat Germ	Kretschmers—20-oz.	67¢
Sugar Honey Wheat Germ	Kretschmers, 10½-oz.	46¢
Cereal Mates	New . . . Stone Burr—2-lbs.	57¢
Unbleached Flour	New . . . Stone Burr—5-lbs.	76¢
Honey	Empress Pure Clover, Fancy—12-oz.	37¢

EVERYDAY DISCOUNT PRICES

Wagner Breakfast Drinks	32-oz.	29¢
Instant Breakfast	Pillsbury—7½-oz., 6 Envelope	56¢
Gold Medal Flour	5-lbs. (Self Rising Flour—5-lbs. 59¢)	56¢
Pancake Mix	Kitchen Craft, Buttermilk, 2-lb. Pkg.	40¢
Bacos	Imitation Bacon Bits—3½-oz.	77¢
1000 Island Dressing	Kraft, Reg. or Lo-Cal—8-oz.	42¢
Miracle Whip Salad Dressing	Kraft 32-oz.	61¢
Croutons	Bel-air (All Flavors)—Regular Size	40¢
Tomato Soup	Town House—10¾-oz.	11¢
Soda Crackers	Busy Baker, Salted or Unsalted—1-lb.	31¢
Ovenjoy Bread	Round Top or Sandwich—1½-lb.	33¢
Blue Bonnet Margarine	(2¢ Off Label) 1-lb.	30¢
Margarine	Dalewood—1-lb.	20¢

DISCOUNT PRICES ON COFFEES

Edwards Coffee	Freeze Dried—8-oz. (4-oz. 98¢)	$1.56
Ground Coffee	Edwards (All Grinds)—2-lbs.	$1.47
Edwards Coffee	(All Grinds)—3-lbs. (1-lb. Reg. or Elec. Perk 88¢)	$2.20
Safeway Instant Coffee	10-oz.	$1.19
Folgers Coffee	Drip, Elec. Perc., Reg.—2-lbs.	$1.53
Folgers Coffee	Reg.—3-lbs. (Drip—1-lb. 92¢)	$2.26
Folgers Instant	Coffee Crystals 10-oz.	$1.45

EVERYDAY DISCOUNT PRICES

Rice-A-Roni	Golden Grain, Beef, Chicken or Spanish—Regular Size	37¢
Fried Rice-A-Roni	Golden Grain—6¼-oz.	47¢
M.J.B. Rice Mixes	(All except Brown and Wild)—7-oz.	31¢
Riviera Chili Beans	Western Style—40-oz.	39¢
Vegetable Ravioli	Riviera—40-oz.	51¢
Minestrone Soup	Riviera—20-oz.	22¢
Chili Con Carne	With Beans, Regular or Hot—15-oz.	34¢
Towels	Truly Fine (All Colors) 175 Sheets (Truly Fine Decorated Towels—175 Sheets 33¢)	31¢
Glad Wrap	100 Foot Roll—(4¢ Off Label)	23¢
Water Softener	White King—7-lbs.	$1.18
Fabric Softener	Sta Puf—1-Gallon	$1.14

CHINESE NEW YEAR with CHUN KING

Chow Mein	Chun King Beef, Chicken or Shrimp—4½-oz.	97¢
Chow Mein Vegetables	Chun King—16-oz. (Noodles—5-oz. 30¢)	33¢
Fried Rice	With Chicken, Chun King—13½-oz. (Soya Sauce, Chun King—5-oz. 21¢)	36¢
Egg Rolls	Frozen, Chun King, Shrimp—5-oz.	46¢
Sweet and Sour Pork	Frozen, Chun King—14-oz.	88¢

The Season's Finest Produce At Discount Prices!

AVOCADOS Large Size (20's) California Grown 2 for 49¢

Artichoke Hearts Cara Mia—6-oz. Glass 3 for $1

Washington Apples Extra Fancy Red Delicious or Golden Delicious 5 Lbs. 99¢

Crisp Green Celery How About A Waldorf Salad—Fresh, Clean Stalks—Each 19¢

Minneola Tangelos	Jumbo Size Easy to Peel	4 lbs. 99¢
Navel Oranges	Large Size California Grown Fruit	5 lbs. 99¢
D'Anjou Pears	Choice Northwest Grown Fruit—Lb.	29¢
Arizona Grapefruit	Tangy Desert Fruit	8 lb. Bag 79¢
Juices	Daily Sun Pure Florida Orange or Grapefruit (Quart 49¢) ½-Gallon	94¢
Head Lettuce	Western Iceberg, Crispy Fresh	2 for 49¢
Green Cabbage	Solid Green Heads—Lb.	8¢
Fresh Radishes	Washed and Clean—6-oz. Cello Package	10¢
Clip-Top Carrots	Tender and Sweet	3 lbs. 39¢
Yellow Onions	U.S. No. 1 Quality Safeway Brand	4 lb. Bag 49¢

SAFEWAY

© COPYRIGHT 1965, SAFEWAY STORES, INCORPORATED

1298 E. HILLSDALE FOSTER CITY
1450 HOWARD AVENUE BURLINGAME
525 EL CAMINO MILLBRAE
100 CRESTMOOR SAN BRUNO
250 FAIRMONT CENTER (at Hickey Blvd.) PACIFICA
260 WASHINGTON ST. COLMA
2256 WESTBOROUGH BLVD. WESTBOROUGH SQ., S.S.F.
1420 SOUTHGATE ST. FRANCIS HEIGHTS, D.C.
2630 BAYSHORE SAN FRANCISCO
WOODSIDE RD. REDWOOD CITY
BREWSTER & ARGUELLO REDWOOD CITY
1324 SAN CARLOS AVE. SAN CARLOS
901 EMMETT BELMONT
100 CRYSTAL SPRINGS SHOPPING CENTER, SAN MATEO
17th and EL CAMINO SAN MATEO
401 SOUTH NORFOLK SAN MATEO (SHOREVIEW)
830 NORTH DELAWARE SAN MATEO

mayfair SUPERMARKETS

COU

FOR THOSE WHO LIK

SLICED BACON ARMOUR, pan size, 12 oz. pkg. ..... ea. **59¢**
HALIBUT STEAKS North. Domestic Center cut .. lb. **88¢**
MEA
SILVE

PRICES EFFECTIVE 7 FULL DAYS, WEDNESDAY, JAN. 27 THROUGH TUESDAY, FEB. 2.

SLICED BEEF LIVER
Tops in flavor & nutrition ..... lb.

FRYER BREASTS
Grade A, Large and meaty ..... lb.

COOKED CRABS
Fresh Pacific Dungeness, 1¾ lbs. up . lb.

SAUSAGE ROLLS
Pork, ARMOUR lb. rolls, mild & hot . lb.

HAM SLICES
Center cut, great for ham & eggs .. lb.

PORK STEAKS
Small & meaty, from eastern porkers . lb.

6

SMOKED HAM
HORMEL Dry Cure, Shank Portion, 6-7 lbs. wt.
47¢ LB.

PORK ROAST
Fresh Picnic Style, Eastern Pork
39¢ LB.

FRYER PARTS
Fresh Thighs & Drumsticks, Grade A, Hand Cut
49¢ LB.

PORK & BEANS VAN CAMPS, 2½ can ..... 4 FOR
PRESERVES MARY ELLEN, 20 Oz., Apricot Pine., Seedless Blackberry, Strawberry .....
LARGE EGGS TRU-BLUE GRADE AA, dozen carton .....
KRAFT DINNER Macaroni & Cheese, 7¼ Oz. pkg. ..... 5 FOR $1

MAYFRESH APPLESAUCE Adv. on KKHI 35 Oz. gl. jar **35¢**
SCHILLING BLACK PEPPER Pure ground 4 oz. ..... **39¢**
DISHWASHER DETERGENT FINISH, deal pack, 33 oz. **59¢**
FABRIC SOFTENER STA PUF, Deal pack Gal. bottle **1.19**
IVORY SOAP Personal size bar, deal pack ..... 4 bars **29¢**
COTTAGE CHEESE ARDEN, Pt. ctn. ..... **35¢**
CHOCOLATE DRINK ARDEN, Qt. ctn. ..... **29¢**
ORANGE JUICE ARDEN Blend, Chilled, Quart ..... **59¢**
SOFT MARGARINE BLUE BONNET, Lb. ctn., deal pack ... **39¢**
ECLAIR PIES JOHNSON, Frozen, Chocolate Coconut Velvet, 38 oz. ..... **69¢**
FRIED CHICKEN BANQUET, Frozen, 32 oz. **1.69**
ORANGE JUICE TREESWEET, frozen, 6 oz. (G'fruit jce. (4/$1) 5 for **$1**
HEINZ SOUPS Great Amer. var. Bean & Ham, Chick. Noodle, Mushroom, Split Pea, Veg. Beef, 14½ oz. ..... 4 for **$1**

WINES & LIQUORS

HALF GAL. VODKA
VORINOFF, 80 Proof
7.59

BERWICKS GIN 80 proof ..... ½ Gal. **7.89**
SCORESBY SCOTCH 86 proof .... ½ Gal. **9.95**
BLENDED WHISKEY WESTPORT, 80 proof ... ½ Gal. **8.19**
STRAIGHT BOURBON SAMUEL SYKES, 86 proof . ½ Gal. **9.59**

MAYFAIR DELICATESSEN

LUNCHEON MEATS
MAYFRESH, Sliced, 5 Varieties, 6 Oz.
3 FOR $1

LEO'S HAM Imported, 4 Oz. pkg. (Sec. & Formed, 57c) ..... **59¢**
SALAMI CHUBS GALLO or CAPRI, 8 Oz. ..... **99¢**
CORN TORTILLAS LA TOLTECA, 12 ct. ..... **26¢**
AMERICAN CHEESE ARDEN, Single Wrap, 8 Oz. ..... **49¢**

Fabulace

THIS WEEK: CUP
49¢

PINEAPPLE Extra Large Royal Hawaiian ... ea. **49¢**
PAPAYA Large Ripe Hawaiian . 3 FOR **$1**
KIWI FRUIT Large size, a treat, each **10¢**
LIMES Fresh & juicy ..... each **5¢**
AVOCADOS AD KKHI Large Calif. Fuertes 4 FOR **$1**
PEARS Norwest D'Anjou . 4 lbs. for **$1**

BANANAS
Chiquita and Cabanas, Top Quality Fruit
10¢ LB.

ACCENT 4½ oz., adver. on KNEW radio **89c**
RICE MIXES MJB, 7 Oz., 5 var. . 3 for **$1**
MJB COFFEE (lb. 91c) 2 lb. can **1.62**
MJB COFFEE 3 lb. can **2.33**
GLAD WRAP 125 foot bonus pack **35c**
SALTINE CRACKERS Nabisco, lb. pkg.. **37c**
ALLSWEET MARGARINE 1 lb. pkg. ... **31c**
HORMEL CHILI Reg. & Hot, 15 oz. (Tamales 3/$1) . **35c**
DISPOSABLE DIAPERS Flushabys deal pk M-T, 30 ct. **1.39**
DISHWASHING DETERGENT CHIFFON, 22 oz. btl. . **39c**
ARMOUR TREAT LUNCHEON MEAT Deal can, 12 oz. **59c**

OPEN 24 HOURS EVERY DAY!
HILLSDALE SHOPPING CENTER—Corner of El Camino and Hillsdale Blvd.
2350 JUNIPERO SERRA, DALY CITY
6967 MISSION STREET, DALY CITY
2665 GENEVA AVENUE, DALY CITY
BELMONT MAYFAIR—580 Masonic at Ralston
Open Daily 7 a.m. to 11 p.m.

USDA WE ACCEPT U. S. D. A. FOOD STAMPS

We reserve the right to refuse sales to commercial establishments.

BLUE CHIP STAMPS

THERE'S A MAYFAIR NEAR YOU *Open 24 Hours* EVERYDAY!

DAMAGED DOCUMENT

Flavor . . . It's Great!

MEXICAN FOOD Sale

more for less at SAFEWAY

Like to prove things for yourself? Then Safeway Discount is the place for you. Come see how much you can save at our low, low discount prices. Find out how you can feed your family better while spending less. At Safeway, you get foods of the finest quality . . . Everything is absolutely guaranteed to please or your money back.

Prices Effective Wed., Jan. 27 Thru Tues., F
We reserve the right to refuse sales to com

We Welcom Food Stamp

For Extra Savings . . .

When you see an item marked "Super Saver," it means a special temporary savings, even below our everyday discount price. Also, when we make an exceptional purchase or receive promotion allowances from manufacturers, we have an opportunity to pass our savings along to you.

SUPER SAVER

Monte
HALVES
27¢

Del Monte
New Potatoes
303 Can ..... 17¢

Diamond A
EAM CORN
...en ... Can ... 19¢

Libby's
GREEN BEANS
Buttered No. 2 Can .. 18¢

MAYONNAISE
Borden's
With This QFI COUPON
Expires After February 2nd
Quart Jar 48¢
One Coupon Per Customer

M D TISSUE
With This QFI COUPON
Expires After February 2nd
4 roll Pak 27¢
One Coupon Per Customer

MJB COFFEE
With This QFI COUPON
Expires After February 2nd
2 lb. can 1.39
One Coupon Per Customer

CHILADA SAUCE	Las Palmas 10 Oz. Can	17¢
SARITA RE-FRIED BEANS	2½ Can	29¢
RYSTAL CHILI CORTIDOS	7 Oz. Bottle	25¢
S&W SHOESTRING BEETS	303 Can	19¢
GREATNESS SARDINES	Skinless, Boneless, In Olive Oil, Reg. Can	3 for $1
SEEDLESS RAISINS	Del Monte 15 Oz. Pkg	33¢
S&W OVEN-BAKED BEANS	16 Oz. Can	22¢
HEINZ DILL PICKLES	Kosher Style Quart Jar	49¢
POWDERED MILK	Challenge Non-Fat 12 Quart Size	1.29
CHIPS AHOY COOKIES	Nabisco 14 Oz. Pkg	49¢
SARAN WRAP	50 Ft. Roll	35¢
FINISH FOR DISHES	33 Oz. Pkg	59¢
ELECTRA-SOL for DISHWASHER	33 Oz. Pkg	59¢

BEST QUALITY MEATS AT SAFEWA

Manor House Whole Fryers USDA Grade A and USDA Inspected—Lb. 29¢

Smoked Shoulder Picnics Half or Whole Hock Removed—Lb. 39¢

Mississippi or Slab Bacon Your Choice—Lb. (Sliced Slab . . . Lb. 64c) 49¢

Select Silver Salmon Half or Whole Your Choice—Lb. 99¢

Full Cut Roun
Boneless Chu
Crossrib Ro
Porterhous
Regular G
Center C
Pork Spr 9c
Fresh Le 9c
Leg of L 9c
Lamb S 9c
Whole 57c
Smok
Safe 89c
Can
Sol 17c
Gre
Imp 99c
Le
Ls

EVAPORATED MILK SUPER SAVER Lucerne 13-oz. Can 15¢

WHITE KING SOAP SUPER SAVER 40-oz. Package 59¢

Mateo 37¢ lb.

DISCOUNT PRICES ON FROZEN FOODS

Ice Cream	and Sherbet Combination, Vanilla-Orange Party Pride—Half Gallon	68¢
Apple Juice	Tree Top—12-oz.	32¢
Cheese Cake	Plain or With Fruit, Sara Lee Reg. Size (Peach or Raspberry Cream, Reg. Size 88c)	94¢
Sara Lee Cake	Coconut or Spice—Reg. Size	84¢
Apple Pie	Simple Simon—34-oz.	72¢
Fried Chicken	Banquet—2-lb. (14-oz. 90c)	$1.57
Grand Tour Beef Burgundy	8½-oz.	86¢
Veal Cordon Bleu	Grand Tour—6¾-oz.	$1.11
Tasti Fries	Bird's Eye—20-oz.	42¢
Peppers	Stuffed—Holloway House—14-oz. (Stuffed Baked Potato w/Cheese, 12-oz. 48c)	83¢
Buttermilk Waffles	Aunt Jemima—12 Count 9-oz.	39¢
Kold Kist Sirloin Tips	With Gravy—6-oz.	37¢

DAIRY DEPARTMENT FAVORITES

Colby Cheese	Safeway Chunks, Random Weights, 12-oz. Approximately—Lb.	93¢
Mozzarella Balls	Precious—8-oz.	49¢
Butter	Lucerne—1-lb.	81¢
Buttermilk Biscuits	Pillsbury—8-oz.	11¢
Whipping Blend	Lucerne, Non-Dairy—½-Pint	26¢
Cereal Blend	Lucerne, Non-Dairy—Pint	29¢
Large Grade AA Eggs	Cream of the Crop Dozen	45¢
Medium Grade AA Eggs	Cream of the Crop Dozen	43¢

EVERYDAY DISCOUNT PRICES

Colgate Dental Cream	6¼-oz.	84¢
Listerine Antiseptic	7-oz. (32-oz. $1.82)	69¢
Pristeen Feminine Spray	Deodorant Hygiene—2½-oz.	$1.12
Brylcreem	Large—3-oz.	92¢
Gillette Adjustable	Techmatic Band—5 Blades	82¢
Brylcreem	King—4½-oz.	$1.19
Gillette Techmatic Razor	Each	$1.86

ormel
Y PORK
ROAST
DISCOU 59¢ 5 to 6 lbs. Avg.

Wheat C
Sugar H
Cereal
Unbleac ter Cuts .. lb. CHOPS 99¢
Honey *Beef*

E TEAKS
Wagner B
Instant Bre
Gold Medal
Pancake M
Bacos
1000 Island D
Miracle Whip
Croutons
Tomato Sou
Soda Cracke
Ovenjoy Br
Blue Bonne K
Margarine
TERHOUSE & T-BONE 1.39 Per Lb.
1.19 Lb.

1st Quality **FRANKS** Popular Brands Your Choice .. lb. 59¢

Fresh Daily **SLICED BACON** Popular Brands Your Choice .. lb. 69¢

DISC
Edwards
Ground
Edwar
Safew
Folger
Folge
Folg
..... lb. 79¢

Fresh Frozen Mexican Foods!

JENO'S TACO SNACK LOGS 10 Oz. Pkg ..... 69¢

Savor The Flavor!
TOTINO'S MEXICAN PIZZAS MEXICAN BRAND PIZZA, CHORIZO SAUSAGE PIZZA, CHILI BEEF PIZZA, LOS QUESA CHEESE PIZZA 17 Oz. Pkgs. Each 59¢

FROSTY ACRES CHOPPED ONIONS 12 Ounce Poly Bag .... 15¢

PATIO FIESTA SPECIALS

PATIO MEXICAN DINNER, BEEF ENCHILADA DINNER, COMBINATION DINNER, CHEESE ENCHILADA DINNER 3 reg. pkgs. $1.00

PATIO TAMALES or 8 Count **BEEF ENCHILADA** Reg. Pkg. 59¢

PATIO BURRITOS Beef, Chicken Or Bacon With Beef 6 Oz. Pkg. 39¢

ELENA'S COCKTAIL TACOS	6 Oz. Pkg	29¢
FROSTY ACRES CUT CORN	1¼ Lb. Poly Bag	25¢
SLICED ZUCCHINI	Frosty Acres 10 Oz. Pkg	15¢
PRE-COOKED SCALLOPS	Gorton's 7 Oz. Pkg	69¢
MINUTE MAID LEMONADE	6 Oz. Cans	6 for 59¢

Jeno's Mexican SNACK TRAY 8 Oz. Pkg ..... 69¢

Mexican Style VEGETABLES Birds Eye International 10 Oz. Pkg .. 33¢

Dairy Case Specials

Specially Made Mexican Cheese!
QUESITOS CHEESE While It Lasts!! (2 Patties Per Pkg.) 49¢

LA REINA TORTILLAS	Reg. Pkg	10¢
COTTAGE CHEESE	Tuttles, Diet, Slim, Large & Small Curd	lb. 33¢
SOUR CREAM	Tuttles Imitation	pt. 33¢
MONTEREY JACK	Cheese Wedges ...	per lb. 85¢

Note: Quesitos Cheese NOT AVAILABLE at QFI Lick or Grand Central Mkts.

U.S. NO. 1 VERY SWEET & JUICY—TEXAS PINK
GRAPEFRUIT 6 for 49¢

AVOCADOS U.S. No. 1 California Fuertes Salad Treat 2 for 39¢

HOTHOUSE RHUBARB Fancy 1st Of The Season Washington State lb. 29¢

CHERRY TOMATOES Firm, Ripe, Tasty, Full Baskets .... 2 for 49¢

NAVEL ORANGES Sweet, Juicy, Calif. Grown ... 5 lb. bag 69¢

FRESH CELERY Fancy, Crisp, Large Stalks, Each ..... 19¢

WINTER PEARS U.S. No. 1 Winter Nellis, Calif. ..... lb. 19¢

1298 E. HILLSDALE FOSTER CITY
WOODSIDE RD. REDWOOD CITY

1450 HOWARD AVENUE BURLINGAME
BREWSTER & ARGUELLO REDWOOD CITY

525 EL CAMINO MILLBRAE
1324 SAN CARLOS AVE. SAN CARLOS

100 CRESTMO SAN BRUN

DAMAGED DOCUMENT

County Optimistic on Oily Beaches

If the oil slick off the San Mateo County coast doesn't worsen there should be no effect on recreational use of state and county beaches next summer, Resident County Parks and Recreation Director John T. Brook reported Thursday.

Brook said it is too early to tell for certain, noting, "We have not had much experience with this type of thing."

He was optimistic, however, reporting that the oil slick has reached only to Montara Beach, which was about one-third covered yesterday. The State Division of Parks and Recreation reported that globs of oil have been found as far south as Pescadero Beach, but that there has been no concentration.

"If there is no increase there should be no recreational use problems," Brook said.

He noted that the oil hitting the beaches is a bunker oil and very tarry. It hardens and is quite easy to pick up in chunks, leaving the sand comparatively clean.

There still is a large oil slick floating off the coast, Brook stated. The Coast Guard is keeping tabs on that and will report any approach to land.

Brook said the big concern for his department is the effect the oil slick might have on the James V. Fitzgerald Marine Reserve between Montara light station and Pillar Point.

The shoreline area hasn't been hit too badly, he stated, because it is a mid-tide period. The biggest effect would be on the seaward side of the reef. However, marine biologists will not be able to check the reef until Saturday when there is a minus one-foot tide, Brook reported.

Fiscal Study Set in S.S.F.

South San Francisco councilmen have unanimously agreed to a financial feasibility study for future capital improvements over a ten-year period.

Councilmen Frank Mammini and Warren Steinkamp have been pushing for the study ever since the Capital Improvement Committee (Appointed by the council) recommended it.

Mayor Patrick Ahern had been holding out for continuation of a "pay-as-you-go" policy. He recently, and to some, surprisingly, changed his mind, resulting in a unanimous vote of approval.

Referring to this approval, and the recent passage of the ban-the-bottle-and-cans ordinance, Councilman Steinkamp said, "I'm astounded that two major items have passed."

Oil Slick May Kill Most Birds

By BOB FOSTER

Despite near heroic action on the part of hundreds of volunteers at the Pedro Point rescue station in Pacifica, only about 10 per cent of the 350 birds rescued up to late Wednesday have a chance of survival, according to an official of the San Francisco Zoological Society at Fleishhacker Zoo.

"Every effort is being made to save as many of the birds as possible," Ron Reuther at the zoo told The Post, but we are not hopeful of saving more than about 5 or 10 per cent of them.

"We must try and save as many of the birds as possible from the oil covered surf," Reuther said, "but past experience has shown us that although we can clean the birds on the outside, we cannot do anything about the oil which the birds have taken internally."

The emergency station opened Wednesday near Pedro Point under auspices of the Peninsula Humane Society to process the hundreds of birds which have been found in the oily waters of the San Mateo coastside. The workers there have dubbed it the "Bird Center."

Most of the birds being brought to the station, on a golf driving range, are Grebes, which manage to ignore the oil while fishing and are literally stuck in the water after making their picturesque dives.

At the zoo's recovery room the birds are washed with a special chemical solution called "Basic H" which removes all of the oil.

"It takes months for the birds to recover," Ron Reuther of the zoo reported to The Post. "We cannot let these birds go until they have molted, which will not be until next fall. At that time we hope that the birds will depart on their own and that those that do survive can return to their natural habitat.

Conservationists of both county and state agencies complained that enthusiasm of the young people sometimes actually caused the birds to return to the oily waters.

If the birds are left alone they will come ashore where they can be rescued. However, many dogs on the beach, in addition to overenthasiastic youth, have caused many birds to return to an oily death, they said.

The evidence seems to bear them out. Some of the early volunteers at Linda Mar were followed by dogs Tuesday when the first birds were being rescued. The dogs, in packs of as many as a half-dozen at a time, frolicked with each other and around stranded birds which couldn't escape.

As has been reported all over the area, young people have been most enthusiastic about helping to save the birds. At the Pedro Point rescue station a busload of students from San Carlos High School showed up to help. The students who had the day off rented a bus and paid their own way. About 3 p.m., when word came from Stinson Beach that help was needed there for rare birds, the young people again collected funds and had the bus take them to the Marin County rescue station.

The Scooter duck, which is shy of humans, is the most difficult to keep alive. The zoo reported. "They are a highly specialized duck and their feeding habits are such that it is difficult to feed them in the zoo."

The grebe becomes a difficult bird to handle too. Those working at the zoo are in continuous danger of bodily injury from the spearlike beaks.

D.C. Market Is Robbed

Two men walked into the Mayfar Market on Geneva Avenue in Daly City Sunday and robbed it of an undetermined amount of cash and a bag full of cancelled checks.

The checks are of no value to the robbers, police said.

Shortly before midnight the pair entered the supermarket and simulated guns in their pocket. The on-duty manager handed over the cash bag and the men fled on foot.

Volunteer Hurt in Coast Fall

A 15-year-old Pacifica youth suffered multiple fractures Saturday when he fell 40 feet down a cliff and landed on a rocky beach.

Mark Patterson, 1410 DeSolo Drive, had deen looking for oil-soaked birds south of the Big Point area near Shelter Cove, Fire Capt. James (Babe) Evans said.

Patterson was with another beach and bird cleanup volunteer, Rita Wolper, 1075 Manzanita Avenue, Pacifica. Evans pieced it together this way:

The pair, after working in the Shelter Cove area, decided to go around Big Point to the Devil's Slide area a few hundred yards to the south.

They successfully negotiated a steep and narrow foot trail over Big Point. Not finding any birds, the two started back to Shelter Cove, but were unable to find the trail.

Patterson and Miss Wolper climbed up a ravine then separated — Miss Wolper going north and Patterson south in an attempt to locate the trail.

But Patterson fell, landing on a large rock on the beach 40 feet below.

Evans said Patterson broke his right ankle and his left thigh and left wrist and suffered numerous cuts and bruises.

Miss Wolper slid back down the cliff, suffering cuts and bruises in her hurried descent.

She started north on the rock beach for help. Joe Swallow, 2 Shelter Cove, heard her yelling and joined her.

A helicopter operated by Steve Lotspeich of Astro Copters Ltd., Oakland, flying on contract to Standard Oil, saw Miss Wolper and Swallow waving below, then spotted Patterson.

He went to Standard headquarters at the Pedro Beach parking lot and help for the injured Patterson was obtained.

Lotspeich flew Evans and his rescue equipment back to the scene, where Patterson's fractured leg and wrist were splinted.

The helicopter took the victim, Miss Wolper and each of the others involved in the rescue from the area one at a time.

"It would have been a very difficult rescue without the helicopter pilot," Evans said.

"We would have had to hand carry all of the equipment to the top of the cliff and lift the boy up by hand or wait until low tide," Evans said.

Blaze Hits S.S.F. Home

A blaze that firemen said started in a chesterfield damaged a South San Francisco home Thursday.

Firemen said smoke caused a large part of the damage to the Nello Bandoni residence at 336 California Street. Damage was estimated at $2,500 to the structure and $500 to the contents.

An overheated floor furnace was blamed for a fire at the Jim Betluoun residence at 1226 Williams Avenue in San Bruno.

An estimate of $1,500 damage was given. The Betluouns were repainting and cleaning the re idence before moving in, so it was unfurnished, according to firemen.

OPEN SUNDAYS AND EVENINGS

Carpeteria
The Supermarket of the Carpet Industry

JANUARY CLEARANCE SALE!!

DuPONT 501 NYLON
100% CONTINUOUS FILAMENT NYLON PILE CERTIFIED WITH DuPONT 501 BLUE "N" LABEL.
2.99 SQ. YD. SAVE $2.00
COMPARABLE RETAIL $4.99

DuPONT NYLON TRI-COLOR SHAG
100% DuPONT NYLON PILE. DEEP, RICH, DURABLE SHAG BEAUTIFUL NEW THREE COLOR DESIGNS.
FIRST TIME OFFERED AT THIS LOW SALE PRICE
3.99 SQ. YD. SAVE $3.00
COMPARABLE RETAIL.....$6.99

SPECIAL TRI-COLOR SHAG SALE! LOWEST PRICES EVER!!

NEW KODEL TRI-COLOR SHAG DEEP PILE
100% KODEL POLYESTER PILE, RICH, DEEP, LUXURIOUSLY THICK PILE. MANY NEW HI-STYLE DECORATOR THREE COLOR SHAG TO SELECT FROM. RESIST DIRT AND SOIL STAINS.
FIRST TIME OFFERED AT THIS LOW SALE PRICE
5.99 SQ. YD. SAVE $3.00
COMPARABLE RETAIL.....$8.99

NEW CELANESE FORTREL TRI-COLOR SHAG
The Tested Name in Fibers
100% FORTREL POLYESTER. LUSH, DEEP LONG-WEARING AND HARD TO SOIL. STAYS BEAUTIFUL WITH A MINIMUM OF CARE. VERY RESILIANT. BEAUTIFUL DECORATOR THREE COLOR SHAG.
FIRST TIME OFFERED AT THIS LOW SALE PRICE
5.99 SQ. YD. SAVE $4.00
COMPARABLE RETAIL.....$9.99
Celanese® Fortrel is a trademark of Fiber Industries, Inc.

DuPONT NYLON SHAG
100% Nylon Fiber. Deep, rich, durable shag. Beautiful new colors.
2.99 SQ. YD. SAVE $3.00
COMPARABLE RETAIL $5.99

KODEL PLUSH
100% Kodel Polyester Pile. Rich, deep, luxuriously thick pile. New decorator colors.
5.99 SQ. YD. SAVE $3.00
COMPARABLE RETAIL $8.99

CELANESE FORTREL CARVED
The tested name in fibers
100% Fortrel Polyester Pile. Popular two-level pattern. Combines beauty and durability. Distinctive but subtle tweed coloration.
5.99 SQ. YD. SAVE $3.00
COMPARABLE RETAIL $8.99

POLYESTER SHAG
100% Polyester Pile. Beautiful Heavy Shag. New colors to select from.
3.99 SQ. YD. SAVE $2.00
COMPARABLE RETAIL $5.99

DACRON SHAG DEEP PILE 3½"
100% Dacron Polyester Pile—Beautiful new deep shag with a full 3½" pile. Many new decorator tri-colors to choose from.
NOW SALE PRICED AT
6.99 SQ. YD. SAVE $7.00
COMPARABLE RETAIL $13.99

DuPONT NYLON SHAG
100% DuPont Nylon Pile. Truly one of the thickest, heaviest shags available.
NOW SALE PRICED AT.....
9.99 SQ. YD. SAVE $5.00
COMPARABLE RETAIL $15.99

INDOOR-OUTDOOR CARPET
FINEST QUALITY NAME BRANDS
Ideal for family rooms, play rooms, dens.
1.99 SQ. YD. SAVE $2.00
COMPARABLE RETAIL.....$4.99

COMMERCIAL CARPETS
CONTRACTORS! BUILDERS! HOMEOWNERS!
Your Choice!
• Nylon • Herculon
2.99 SQ. YD. SAVE $2.00
COMPARABLE RETAIL.....$4.99

BRAIDED RUGS
9x12 .....24.95
COMPARABLE RETAIL $60
9x12 .....39.95
100% Cont. Filament Nylon—Extra Heavy
ALL SIZES AVAILABLE
COMPARABLE RETAIL $85

CARPET TILES—SAVE $
DO-IT-YOURSELF
NOW SALE PRICED SAVE 59c
Feels like velvet—Outwears other carpet—easy to install.
• Indoor-Outdoor • Stain Resistant
• 10-Yr. Wear Tested • 8 Decorator Colors
• Waterproof • 100% Nylon Pile
39c EA. 12"x12"

1000's OF REMNANTS
LARGE SIZE SAVINGS UP TO... 60% LIVING ROOM, DINING ROOM, BEDROOMS
SMALL SIZE SAVINGS UP TO.... 80% HALLWAYS, BATHS, CARS, ETC.
BRING YOUR ROOM MEASUREMENTS

• 30-60-90 DAYS NO INTEREST • CONVENIENT CREDIT PLANS AND BANK TERMS AVAILABLE • CALL FOR FREE SHOP-AT-HOME SERVICE • VISIT OUR CUSTOM DRAPERY DEPT.

NORTH HOLLYWOOD • WEST LOS ANGELES • ANAHEIM • MONTEBELLO • LONG BEACH • CANOGA PARK • HAWTHORNE • WEST COVINA • HOLLYWOOD • VENTURA • PASADENA •

MILLBRAE
320 EL CAMINO REAL
692-2555

ALL CARPETERIA STORES OPEN DAILY 9 A.M. TO 9 P.M. — SATURDAY 9 A.M. TO 6 P.M. — SUNDAY 10 A.M. TO 6 P.M.

FIGHT INFLATION

with

TIMES' ACTION ADS

2 Lines— 4 Times— $3

(articles totaling under $75)

3 Lines— 4 Times— $4.50

(articles totaling under $150)

For as little as 40c per line per day, you can reach readers from Daly City to Redwood City with an Action Ad in The Times' Classified Section.

Call the office nearest you now.

Daly City 992-2262

San Mateo 342-7711

Redwood City 369-1791

The Times

SAN MATEO TIMES AND DAILY NEWS LEADER

Pacifica Beach Mess

Rising to the Occasion

By BOB PETERSON

It was 6:45 Wednesday evening. The Pacifica housewife was on her way home, only a few blocks away. She had been there at Pacifica's Linda Mar beach since early morning. And the day before.

There probably isn't a person in Pacifica who hasn't contributed either time, food, energy, or whatever else they could offer, to fight the oil spill situation along the San Mateo coastside.

"I'm convinced people rise to the occasion," said the housewife, who preferred to remain anonymous. "There has been cooperation between all kinds, and groups, of people. They include the older people to the supposed hippies. We're all working for one common goal—to save our beaches."

She backed her contention by pointing out that three charter buses from the Oakland area had showed up that morning to help out.

"Get it while it's hot—here!" came a voice nearby. Further investigation revealed two large refrigerator cans of spaghetti.

Standing beside them was John L'ai, veteran seaman, caterer and Valley Mar resident, resplendent in white apron and cook's cap. "You see a story. That's your bag. With me it's dishing out food," said L'ai, turning to offer vittles to passersby.

Early Wednesday morning Standard Oil Company, whose two oil tankers colliding under the Golden Gate Bridge Monday resulted in the oil slick problem, had moved in a communication trailer. Nearing the hour of 7 p.m., it was one of the warmer places along the beach.

Inside Standard Oiler Jim Lusk, a chemist from their Richmond refinery, talked briefly about the day's efforts. He was one of several of Standard's management personnel working with local volunteers.

"We have the beach pretty much covered with straw," said Lusk. "We're just going to sit and wait for the 6 a.m. (Thursday) high tide."

He would make no prediction as to when the slick would be completely cleaned up. Later reports stated the county Coastside was "somewhat better," and may be cleared of oil-soaked straw today. There were warnings the oil on the Bay side may reach Coyote Point.

Also inside the trailer was Rich Merrill of Pacifica, a sales manager for a life insurance company in San Francisco. He had been on the beach offering the services of two four-wheel-drive vehicles since 5 p.m., Tuesday.

Merrill had praise for the manner in which the oil company was accepting its responsibility in the clean up operation.

"Normally an outfit will have its own ideas about how to handle things, and will try to apply them. They're (Standard) listening to local people, putting local ideas to use and using them quite effectively."

Merrill climbed into his four-wheel-drive, while explaining the day's activities. On Tuesday he had been caught in a breaker. A wench quickly pulled the vehicle free, but not before a wave bounced over and inside it. "I hope I didn't hurt anything," he said. The vehicle was still running.

There are numerous places along the coast where big equipment can't traverse. Talk Wednesday night indicated the possibility of Standard Oil renting helicopters, or the possible use of obtaining Air Force helicopters to drop straw.

Normal operation is to use 12-inch nozzle blowers (and pitch forks) to blow the straw out on the surf. The tide comes in, picks up the straw and takes it out. When it returns there's a gooey mess of straw. "The oil is the consistency of tar that is not quite hot enough for roofing," said Merrill.

Linda Mar Beach is only one area of activity. Leaving the glowing bonfires, built for warmth, a little jog further south to Pedro Point is the life-saving station for waterfowl.

Wednesday night volunteer help was so thick, police officers were directing traffic and requests were being made to keep people away.

Sisters Cheryl and Kathleen Powers of San Mateo sat on large cleansing oil drums, yawning and shivering. They had been involved in helping for the past 38 hours.

"We're on information duty," said Kathleen. "It's our job to get people going where they're most needed." She added happily that there were at that point more people than needed.

Their companion Robb Bremner of Hillsborough spoke for many when he said, "I'm not leaving for awhile." That could be anything from several hours to several days.

The building at Pedro Point, once a golf pro shop, served as a hospital for feathered friends.

Inside, Paula Immel of South San Francisco stood beside piles of rags. Her feet were wrapped in rags and her wet Levis were covered with a maxi-coat. She had been working on the beach.

Someone in another room yelled, "If somebody could get a radio out here that would be really nice." A lady nearby responded she would return with one. She did.

The people standing in clusters had praise also for the many Pacifica businesses that freely supplied everything from milk and hamburgers to (yes) soup.

Skyline College to Show 'Civilisation'

"Civilisation" the highly acclaimed color film series on the cultural life of Western man, written and narrated by art historian Sir Kenneth Clark, will be shown at Skyline College, San Bruno, beginning February 9, at 7:30 p.m.

The 13 50-minute films will be presented to the public without charge under the auspices of Russell College of Burlingame and Skyline College. Two films will be presented on six consecutive Tuesday evenings. The final film and a closing lecture are scheduled for March 23.

Russell College will receive the series on a loan free of charge from the National Gallery of Art in Washington. The distribution program has been made possible by matching grants totaling $181,056 from the National Endowment for the Humanities and from Xerox Corporation.

Arrangements for the local showing were made with the National Gallery by President Raymond N. Doyle of Russell College. This series is being co-sponsored by President Philip C. Garlington, Skyline College. Persons interested in attending the full series should write to the office of Community Education, Skyline College, 3300 College Drive, San Bruno, Calif., 94066, and enclose a stamped self-addressed envelope. Series tickets will be limited to two per person on a first come, first served basis.

"The excellent theater facilities of Skyline College," said Doyle, "will make it possible for a greater segment of the local community to see the "Civilisation" films on a large screen and with the fidelity of their original film form."

In the series, Kenneth Clark traces, from an avowedly personal point of view, the story of Western civilization through the visual arts, music, literature, and political history, from the fall of the Roman Empire through the Twentieth century. The films were originally produced for the British Broadcasting Corporation, which sent Lord Clark, two producers, and a three-man camera crew on a two-year mission through eleven countries to film the series. In Lord Clark's words, the aim was "to define civilisation in terms of creative power and the enlargement of human faculties."

'Neighbor' Text

What it means to be a neighbor will be explored Sunday at Christian Science church services. The parable of the Good Samaritan will be included in the Bible readings. "Love" is the subject of the Lesson-Sermon. The Golden Text is from Romans: "Love worketh no ill to his neighbor: therefore love is the fulfilling of the law."

ARATA PONTIAC

THESE PRICES THIS WEEK-END ONLY!!

ALL OF OUR FINE LATE MODEL USED CARS CARRY OUR 1-YEAR OR 12,000-MILE WARRANTY

'70 GRAND PRIX
AM/FM radio, factory air conditioning, power windows, vinyl top, Rally II wheels, bucket seats, console, factory warranty. This car cost over $5500 new. ZPR192.
NOW ONLY $3895

'67 RAMBLER SST
2-dr. hardtop, radio, heater, automatic, power steering, V-8, vinyl top, custom interior, low mileage, extra clean. WKG156.
NOW ONLY $1295

CAMPER SPECIAL
'68 INTERNATIONAL ¾-TON PICKUP.
Radio, heater, 4-speed transmission, V-8, heavy-duty springs, heavy-duty tires and split rims. #1375
NOW ONLY $1895

'69 PONTIAC
Catalina Ventura 2-dr. hardtop, radio, heater, automatic, factory air condition, vinyl top. Beautiful condition. YGY745.
NOW ONLY $2495

'61 RANCHERO
Radio, heater, automatic, 6-cylinder. This car is priced to sell. CIR542.
NOW ONLY $365

'67 AMBASSADOR
990, 4-door station wagon, radio, heater, automatic, V-8, power steering, AM/FM radio, low, low mileage. YIL340.
NOW ONLY $1395

'68 MERCURY COUGAR XR7
Radio, heater, automatic, power steering, power brakes. Extra clean. UYC663.
NOW ONLY $1965

'69 TRIUMPH MARK III
Convertible, radio, heater, 4-speed transmission, bucket seats, console. YIU570.
NOW ONLY $1695

Located at Howard and Highland West of Greyhound Bus Depot BURLINGAME

PHONE 347-9543

Tom Powell

Top Secret U.S. Plan

There are two federal agencies that we didn't even know existed until a few years ago — the Federal Trade Commission and the Food and Drug Administration.

It was in 1966, I think, that the bosses of these two agencies got together to discuss a common problem:

"Nobody's ever heard of us," they said to each other. "Somehow we must begin to make news or Congress will cut off our funds."

Well, they thought it over and finally came up with a top secret plan. On Mondays, Wednesdays and Fridays the FTC would come out with a pronouncement of doom for some product in common use. On Tuesdays and Thursdays, the FDA would take a food product off the market. This left the weekends open to Ralph Nader.

The plan worked just fine as cyclamates, explosive baby rattles, powdered baloons and elk meat left the marketplace of free American competition. This was great for the federal agencies, but what about us worried consumers? Where would they strike next?

I sought expert advice, particularly about the stuff they're putting in the food. Although there are scientists representing both the gloom-and-doom and the rose-colored-glasses schools of thought, I (purely by chance) spoke to a fellow in the Common Sense branch of the it-could-be-worse academy.

He's Dr. Gaylord Whitlock, program leader of Family Consumer Sciences, University of California, Berkeley.

"Let's not get this all out of prospective," he said. "I remember the old strontium 90 theory when they were testing atomic bombs. Strontium 90 in the fallout is very similar to calcium. It gets into the food chain and is metabolized very much like calcium. People said oh my gosh we've got to stop drinking milk because that's where we get most of the calcium. Well, the worst thing they could do was stop drinking milk — because the cow filters out six-sevenths of all the strontium 90. If we were to get all our calcium from other sources, there would be no filtering — and we would get a higher amount of strontium 90 than from milk.

"We tend to overreact," he continued, "like about mercury levels in fish. There's mercury in the ocean. There always has been. You'd have to eat four pounds of tuna fish every day for two years before you'd get to a toxic level.

"These tests (by the government), are of real value. The food additives amendment was an excellent move into strengthening our consumer protection.

"As far as cyclamates are concerned there is no record of any human being ever being hurt from the use of cyclamates. But — the rare possibility that longtime use with lots of products containing it . . . it just behooved us to take that precautionary step (taking cyclamates off the market).

"People don't understand that many of our foods are safer through the use of chemicals," he said.

"The best protection the consumer can have is education. More kids die of aspirin each year than from so-called poisons. But we don't take aspirin off the market. Instead we try to educate people in its proper use and storage.

"My best advice to the consumer is eat a little bit of a lot of things — not too much of any one thing. Get a good exercise program and quit worrying about it."

THE MARQUEE

By Barbara Bladen

Black people are not theatergoers. It is outside their experience and except for occasional off-Broadway ethnic oriented plays, they feel the theater neither speaks to them or for them.

That was until Charles Gordone's "No Place To Be Somebody" came along. Word of mouth has spread from the black professional to the ghetto and the On-Broadway Theater in San Francisco is packed nightly with blacks who, for the most part, miss the point of the play and turn the evening into a spontaneous revival meeting.

Shouting from the audience, verbal recognition of their own experience and the external emotional outbursts (usually as identification with the villain who they see as the hero) have become distracting in an aesthetic sense to the totally new cast. The original cast that opened to rave reviews in San Francisco has moved on to Chicago and received a warm reception there.

Philip M. Thomas who plays the bar owner Johnny and Ben Vereen, as Gabe the philosopher-poet-narrator, are black actors of considerable experience, having come from the cast of "Hair" after impressive stage credits.

"Most people are taught to restrain their emotions. Black people let theirs out. They miss the point of the play in relating to me as the nigger hero. To them the villain is always the hero," Thomas explained.

The character he plays is selfish, militant, crafty and mean. He carries a gun, pushes people around, tries to form his own Mafia and blackmails a white judge through his daughter.

"The audience sees me as the John Wayne of the blacks. As Johnny, I won't stop at anything to get my own gain, to fight the white system and stand my own ground. They relate to that and show their approval by cheering everytime I put the white man down. But I'll admit it makes it hard as an actor to be interrupted like that when I've been working to build heat and tempo on the stage. You have to pause for the noise and recharge yourself for the rest of the scene."

The two men launched into a personal evaluation of the race problem, one arguing for separatism and the other insisting that only through unity and understanding could blacks and whites ever achieve peaceful coexistence.

"Whites don't understand the Negrotude in the play. They find it debasing. Most of what Gordone is saying is misinterpreted by black audiences. For so long blacks tried to be whites. Now they're waking up to the realization that the white man's way is the way to death and nothingness for them," Vereen added.

"We come from a race of African princes and know now that white isn't right. Truth is right but it has no color."

Above all, these actors admit they've grown away from their own people by being artists and striving for perfection. The arts whether music, dance or theater, are a great equalizer. An all-black audience seeing a play written for whites is a revelation to cast and critics, but it is a major breakthrough that breaks down all the old formulas and precedents.

What is happening at the On-Broadway every night may only be an isolated case, but then it might be the beginning of a cultural revolution that goes far beyond audience involvement.

TIMES-POST WANT ADS

"Where More San Mateo County Want Ads Are Published Than In Any Other Newspaper"

San Mateo
1080 S. Bayshore
342-7711

Redwood City
723 Middlefield Rd.
369-1791

Daly City
30 Park Plaza Drive
992-2262

Candidate Welcomes Long's Libel Suit

San Bruno city council candidate Orville Wycoff said he welcomes the libel suit filed against him by Councilman Ted Long.

Long filed a $125,000 suit in which he claims Wycoff and the Recall Committee "wilfully, maliciously, and without just cause," prepared statements and documents "with the intention of humiliating plaintiff (Long)."

Wycoff further issued a challenge to Mayor Neil Christal to an open public debate of any subject "from ecology to motherhood."

The candidate, who explained his position at a press conference last week, said he also extends an open invitation to debate with Long, although he feels Long should debate those running against him. Wycoff is running against Christal.

As to the suit, Wycoff said he has retained San Mateo attorney Joseph W. Cotchett, jointly with the Recall Committee (also named in Long's suit), to file a response pleading this week. The response will be a motion to strike the complaint.

Cotchett said the Recall Committee also has instructed him to "take affirmative action to seek damages (from Long) for members of the recall committee."

According to Cotchett, this avenue will be pursued because of the fact Long included 50 John Does in his suit.

Cotchett said that according to law if a person knows another has acted maliciously he must come forth and name that person. His contention is that Long should therefore have named specific members of the Recall Committee instead of simply filing suit against the Recall Committee per se.

"The case is totally without merit," said Cotchett. "Long, as an attorney, should know this." Cotchett was referring to the fact Long being in political life was subject to "fair comment." He predicted the suit would be thrown out of court also, because of "procedural errors."

Long, at his press conference earlier in the week, said he expected such a move and said he was prepared to prove malice.

"I expected this kind of harassment when I filed my candidacy," said Wycoff, adding that he had not yet been served with a summons.

Ted Long was out of town Friday. His brother John, serving as law clerk, explained the reason Wycoff had not been served was because the necessary bonding papers associated with the filing of the suit had not been returned from the insurance company.

He said he picked them up Friday afternoon and Wycoff would be served this week.

Cotchett said that should the suit proceed Long would be subject to appearance for a deposition, too.

Larry Mobley, chairman of the Recall Committee, said he hopes the suit does proceed. "Then he'll (Long) have to stick to the issue (of the selection of Christopher Menkin) and not talk to the judge about ecology and the airport."

Epilepsy Aid Is Sought

A plea for help went out today from the San Mateo County Epilepsy Society to keep the Northern Regional Office of the California Epilepsy Society open.

This "lifeline" as far as the various county societies are concerned is being closed March 1, unless funds can be found to keep it open, Verda Wymer president of the local chapter said.

The society has devoted itself to the education of the public to the problems of the epilepic and is seeking full acceptance of victims by the public.

"This office was our life blood, it kept us informed and directed people to the proper places for help and understanding," Miss Wymer said.

Those wishing to help may contact the chapter at P.O. Box 5337, San Mateo.

Pacifica Man Held on Tax Charge

Clifford R. Cotrell, 45, 776 Oddstad Boulevard, Pacifica, an auto body repair subcontractor, has pleaded guilty to one count of income tax evasion.

The Internal Revenue Service office in San Francisco announced it had been checking into Cotrell's income tax return for 1966 and determined he had understated his income by approximately $26,000.

Cotrell originally was charged with three counts of evasion on September 3, 1970.

After his guilty plea yesterday, U.S. District Court Judge Robert Peckham set a sentencing date for February 24. Cotrell faces a maximum possible sentence of five years imprisonment and or a $10,000 fine.

Students Plan Chile Trip

Plans to send 100 Mills High School students to Chile for Easter, were discussed Monday night when the students and their parents met at the school.

Travel and fund-raising plans for the April 2 to April 18 international goodwill tour to Millbrae's Sister City, La Serena, were aired.

Enthusiasm for the trip was stimulated by the presence of 25 Chilean high school students, now visiting in Millbrae on an extended educational and cultural exchange trip.

Both journeys are under auspices of the Millbrae Sister City project, of which Mrs. Joan Germain is project coordinator.

Parent volunteers were chosen to assist in preparations for travel, fund raising, records and accounting, publicity, telephoning, health records and passports, and community progress reports.

The trip has been approved by the San Mateo Union High School District Board of Trustees, and by Millbrae City Council members.

During the two-week journey, members of the Mills High band, orchestra, and choirs, will travel as goodwill ambassadors from Millbrae, and present several musical concerts.

LEGAL NOTICE

LEGAL NOTICE

COUNTY OF SAN MATEO, STATE OF CALIFORNIA
NOTICE TO CONTRACTORS

NOTICE IS HEREBY GIVEN, that
Sealed bids will be received at the office of the County Clerk, Hall of Justice and Records, Redwood City, California, until the hour of 10:00 A.M., Tuesday, February 9, 1971 which bids will then be transmitted to the Board of Supervisors at their Chambers in the Hall of Justice and Records, where the bids will be publicly opened and read aloud for the resurfacing of a roadway in accordance with the Specifications therefore and to which special reference is made as follows:

RESURFACING OF VARIOUS STREETS IN BAYWOOD PARK AREA:
PARROT DRIVE, BEL AIRE ROAD, LINDEN LANE, LAKESHORE DRIVE AND LAURIE LANE.
TOTAL PROJECT APPROXIMATELY 1.22 MILES IN LENGTH, WITH APPURTENANT WORK THERETO.

Bids are required for the entire work described herein.

ENGINEER'S ESTIMATE

BAYWOOD PARK AREA

ITEM	QUANTITY	UNIT	DESCRIPTION
1.	2,300	Ton	Asphalt Concrete (Type B)
2.	6	Ton	Asphaltic Emulsion (Paint Binder)
3.	12,650	L.F.	Heater Planing
4.	21	Each	Raise Manhole Frames & Covers
5.	2	Each	Raise Lamp Holes
6.	12	Each	Raise Monument Boxes

The foregoing quantities are approximate only, being given as a basis for the comparison of bids, and the County of San Mateo does not, expressly or by implication, agree that the actual amount of work will correspond herewith, but reserves the right to increase or decrease the amount of any class or portion of the work, or to omit any portion of the work, as may be deemed necessary or expedient by the Engineer.

Pursuant to Section 1773 of the Labor Code, prevailing wage rates have been advertised in a newspaper of general circulation and copies are available in the Office of the County Engineer and in the Office of the County Clerk as adopted by Resolution No. 279525 of the Board of Supervisors on the 7th day of July, 1970, establishing such prevailing wage rates. Said prevailing wage rates shall be made available to any interested party on request, and in such case the successful bidder shall post a copy thereof at each job site.

Overtime — not less than one and one-half (1½) times the above rates. Sundays and holidays not less than one and one-half (1½) times the above rates.

The holidays upon which such rates shall be paid shall be all holidays recognized in the collective bargaining agreement applicable to the particular craft, classification, or type of workman employed on the project.

It is the policy of the County that contractors on public projects employ their workers and craftsmen from the local labor market whenever possible. "Local Labor Market" is defined as the labor market within the geographical confines of the County of San Mateo, State of California. Consistent with this policy the contractor is requested to employ his craftsmen and other workers from the local labor market wherever possible to do so.

Each bidder shall submit with his bid a Certificate of Compliance, on a form provided in the "Proposal" section of these contract documents, certifying that he is in compliance with the provisions of the Equal Employment Opportunity Requirement of Executive Order 11246, Title VII of the Civil Rights Act of 1964, the California Fair Employment Practices Act and any other federal or state laws and regulations relating to equal employment opportunity. With the excution of said certificate, bidder also agrees that he will develop and implement, during the course of the work concerned, an affirmative action program of hiring and employment; conducted without regard to race, color, national origin, ancestry or religion of the applicants. With this certification he shall submit any and all information which may be required by the County in connection with the particular project.

Plans and Specifications and Forms of Proposal and contract may be seen and obtained at the Office of the County Purchasing Agent, 601 Hamilton Street, Redwood City, California. Plans may be obtained for a non-refundable fee of Three Dollars ($3.00) per set. Additional technical questions should be directed to the Office of the County Engineer and Road Commissioner, County Office Building, Redwood City, California.

No bids will be accepted from a bidder who is not licensed as required by laws of the State of California.

The County of San Mateo reserves the right to reject any or all bids, and/or waive any informalities or irregularities in any bid received.

No bidder may withdraw his bid for a period of thirty (30) days after the date set from the opening thereof.

BY ORDER OF THE BOARD OF SUPERVISORS,
COUNTY OF SAN MATEO.
By E. B. SMITH, Purchasing Agent.

Published in The Post, at San Mateo, California 94402, Wednesday, January 20, 27, 1971. (P-1119)

FICTITIOUS BUSINESS NAME STATEMENT
No. 12201

The following persons are doing business as:
"HARVARD PROPERTIES" at 222 East Fifth Avenue, San Mateo, California.

NAME	RESIDENCE ADDRESS
JOHN R. BLUM,	P.O. Box 304, San Mateo, California.
MAURICE J. BAYER,	331 Aragon Boulevard, San Mateo, California.
FRANK M. UNDERWOOD,	654 Parrott Drive, San Mateo, California.

This business is conducted by A General Partnership.
/s/ By JOHN R. BLUM, General Parnter.
CERTIFICATION
I hereby certify that the foregoing is a correct copy of the original on file in my office.
(Seal) MARVIN CHURCH, County Clerk.
By Dora Dickinson, Deputy Clerk.
(Endorsed) Filed in the office of the County Clerk of San Mateo County, California, January 6, 1971.
MARVIN CHURCH, County Clerk. - By Dora Dickinson, Deputy Clerk.
Published in The Post, at San Mateo, California 94402, Wednesday, January 13, 20, 27; February 3, 1971. (P-1118)

Business Directory

OF SAN MATEO COUNTY
The Leading Firms and Individuals Who Can Serve You Best

To Place Your Ad Call 342-7711, 369-1791, or 992-2262

ACOUSTIC CEILING

ACOUSTIC SPRAYED
Ceilings; taping, texturing. Lic. Ins. 368-2506 Days/Eves.

ACOUSTICAL SPRAYED CEILINGS. NEW AND REMODELED TAPE AND TEXTURE. FREE ESTIMATES. 968-5630

ADDITIONS

P & K BUILDERS
Kitchen remod. Bdrms., bathrooms, family room additions. Alum. windows. 593-2536

Commercial—Residential
REMODELING
LIC. CONTR. 342-2855

CUSTOM CABINETS. All styles. New, remodeling, repairing. Formica installations. Reasonable rates, free est. No job too small. Lathe work. 345-0633

JAMES D. Hirsch, gen. contr., additions, remodel. Family rms. a specialty. Free est. 591-9875 aft. 6 p.m.

BRICK WORK

BRICK WORK — remodl., frpls., blt. in patios, flower box, Call 341-8305, after 5 p.m.

BUILDERS

NEW OR REMODEL
Residential-Commercial
Gen'l. Cont. 593-5967 eves.

Henry H. Wada, Contractor
Repairs, Remodel, Additions, Foundations, Framing, Finish work; Contract or Hour. 344-9981

REMODEL — ADD-A- ROOM. Slip in windows, kitchens. Lic. Contractors. Free Estimate. 341-7808 or 344-9582

KLINGBORG CONSTRUCTION
Remodel, kitchens, additions
New work
Bonded, Licensed
FREE ESTIMATES 591-7425

FOUNDATIONS—FRAMING
FINISH — ALL OR PART
LICENSED 341-0793

CARPENTRY

CARPENTRY, remodel, rep. Stairs, patios, fences. Free est. Small jobs OK. 873-5261

CEMENT

CEMENT WORK
Driveways, patios, sidewalks
Exp. aggregate. 588-5758.

CONCRETE-ASPHALT

ASPHALT DRIVEWAYS
10% DISCOUNT
CONCRETE DRIVEWAYS
SEALING, PATCHING, ETC.
Lic. Free Est. 343-8779

ASPHALT PAVING CO.
Commercial, residential asphalt resurfacing. Jet-Seal coating, patching. Prompt service. Free est. 347-4630

368-5206 FREE ESTIMATES
CEMENT WORK—PATIOS
SIDEWALKS—DRIVEWAYS

FREE ESTIMATES 341-8896
Cement work, patios, sidwalks, driveways, aggregates.

DRAPES

$59.50 CUSTOM MADE
Ceiling to floor, wall-to-wall, all complete incl. rod, fabric, installation. Free prof. Decorator service — 593-8140. JOSEPH'S INTERIORS

Want Ads Get Results

DRAPES

Custom Drapes 345-4100
10-ft. $49.50; 12 ft. $59.50. Incl. fabric, rods, install.

DRESSMAKING

SEAMSTRESS — ITALIAN. EXCELLENT WORK —Telephone 345-6083

ELECTRICIAN

24 HOUR SERVICE
Reasonable rates. Free Est. Call 347-6697. Kennedy Co.

FENCING

TOP JOB FENCING
Decking, retaining walls, fence repairs, post holes dug. Retail or install. Free est. 355-5728

FURNITURE REFINISH

REFINISHING: Antique and old Furniture. Excellent work. 341-4062 or 347-5952

GARDENING

HOME OWNERS and LANDLORDS Gardening done just like Dad used to do. Reasonable, Experienced. 341-2334 eves.

COMPLETE GARDEN SERVICE. Residential, Commercial, Pruning, Spraying, Hauling, Etc. — Reasonable. 342-5156

START SOMETHING GREAT Advertise "Auto Services" with Classified Ads. Dial 342-7711, 369-0791, 992-2262 now!

GERMAN landscape gardener. Maintenance, pruning, sprinklers, lawn, etc. 341-9834 after 6 p.m. or 342-2682 days.

FRENCH landscape gardener, maintenance, sprinklers, lawn, pruning, spraying. 347-4554 or 368-5738.

JAPANESE GARDENER. Lawn cutting, Pruning, Clean-up, Spraying. Free estimate. Call 349-5641

JAPANESE GARDENER, Lawn cutting, pruning, clean-up. Spraying. Call 349-0320.

HANDYMAN

MAINTENANCE Service. No job too small. Complete house-apt. cleaning, windows, shampoo rugs, painting, plumbing, lite hauling, etc. 347-3968.

A-D HOME SERVICE
Lite haul., painting, wash windows, odd jobs. 341-0219

ONE CALL DOES IT-ALL!
Paint; carpenter; plumb., elec., roof, gutters. 343-8506

GENERAL HANDYMAN. Inter. Exter. Painting, carpentry. Complete home remodeling and repair. 341-6824

HAULING

HAULING—GARDENING
General clean-up, yard, garage, house. Removal and pruning trees, plants. Fence instal. Free estimates. 341-4480, anytime, 7 days week, Reas.

CASH NOT NECESSARY
We'll haul, clean garages, back yards; etc. Exchange usable items. 341-0813; 345-8311

OASIS MOVING/HAULING CO. Area. 330A No. San Mateo Dr., Anytime, Anywhere in Bay Area, S.M. 342-4940, 343-0501

HAVE TRUCK—WILL HAUL
Haul, pickup, del., odd jobs. You set price. 591-2504

HAULING AND GARAGE CLEAN UP. COLLEGE BOY NEEDS WORK. RELIABLE! NO JOB TOO SMALL!! 692-2624

Action Ads Get Results

INCOME TAX

TAX SERVICE
Federal and State. After 4 p.m., 593-3464

JANITORIAL

B & D BLDG. MAINTENANCE CO. Experts in Custodian work. Comm., industrial, resident. No job too large or small. Special hot carpet shampoo. 24 hr. service available. The Best Job You'll See is Done By B & D.
344-9780 or 343-0221

PAINTING

'PETE THE PAINTER'
Interior — Exterior
Free est. Wk. Guar.
Phone 355-5775

PIPER PAINTING CO.
Quality Work Guaranteed
342-7844
28 yrs. exp. in Scotland

Rob't. Davies Painting Co
Residential and commercial. Guaranteed. Fully insured. Free estimates. 593-3528.

PAINTING
Expertly done. $4.50/hr. Refs. Call 343-3760

PAINTING $3.50 HOUR. INTERIOR. NEAT, EXPERIENCED. CALL 583-8924

BILL WARD
High Quality — Low Cost
Lic., Ins. Terms Avail.
369-6652 574-2261

Hans Gelbrich 591-8809
RESIDENT — COMMERCIAL
Int. Ext. Low Cost—Free Est.

STANLEY NEDWICK & SON
PAINTING-PAPERHANGING
341-7689 or 347-0234

INTERIOR-EXTERIOR
FREE ESTIMATES
R. R. PERRI, 345-5194, 252-2406

☆ **PAINTING**-PAPERHANGING ☆
German quality work. Reasonable prices. Free estimate. Call 731-7607 or 359-5357

PLUMBING

LICENSED PLUMBER
Evening, weekend work only
FREE ESTIMATES
Al Siegel 345-9630

PRINTING

...WITH IMAGINATION job printing that pleases the eye, the pocketbook, and the stopwatch. A complete shop that includes large and small offset, letter press, a completely bindery, our own typesetting. Large volume keeps your costs down. On time delivery, too!
Times Commercial Printing
1100 S. Bayshore Blvd., S.M.
DI 2-7711

ROOFING

KEMP'S Roofing service. Gutters. Do own work. Guar. Free est. License, ins. 343-7867

SCAVENGER

S.M. COUNTY SCAVENGER CO. DAILY PICKUPS. Residential. 225 Shoreway Rd., San Carlos, 592-2411

TILE

TILE REPAIR. Regrouting. Small jobs preferred. Free estimate. 341-3743

UPHOLSTERING

WILL upholster any sofa $145 or less, incl. labor and material. Large fabric selection. Call eves. wkends. 591-9241

Vital Statistics

Vital statistics as compiled in the office of the County Clerk of San Mateo County, Marvin Church, on January 25, 1971.

MARRIAGE LICENSES

YOSHIDA-OSAKI — Richard Horoyuki Yoshida, 23, San Jose and Phyllis Yoshiko Osaki, 22, Belmont
JAEGER, II-SODERMAN — John Westley Jaeger, II, 23, Pacifica, and Susan Margaret Soderman, 23, Pacifica
PERRY-WEBER — Edward John Perry, 24, Daly City and Jane Eva Weber, 22, San Francisco
RADAKOVICH-MORNING — Milos Radakovich, 21, Monterey and Carol Ann Morning, 20, Monterey
BOOTH-SQUIRES — Douglas Charland Booth, 42, Half Moon Bay and Barbara Jo Squires, 35, Menlo Park
GIBBS-PISANI — Francis Gaines Gibbs, 25, Daly City and Janice Lynn Pisani, 21, Daly City
HADERER-FIEDLER — David Porter Haderer, 22, San Mateo and Christine Lois Fiedler, 21, San Mateo
GUILD-ALLYN — Charles Bennett Guild, 37, Burlingame and June Allyn, 41, Burlingame.
KELLY-GILBREATH — Gerald Thomas Kelly, 23, Millbrae and Brenda Lark Gilbreath, 21, So. San Francisco
DE MARTINI-LINDWALL — Paul Carter De Martini, 20, Redwood City and Virginia Alice Lindwall, 18, San Mateo
RHODUS-SEEVERS — Richard Rhodus, 65, Menlo Park and Grace Marie Seevers, 60, San Mateo
OWEN-DU BOIS — Gerald Ruben Owen, 20, Mountain View and Martha Frances Du Bois, 17, Redwood City
WARNE-CHANTLER — Michael John Warne, 23, Redwood City and Rebecca Lynn Chantler, 21, San Carlos

PETITIONS FOR DISSOLUTION FILED

SMITH — Michael L. and Debra A.
JERRY — John Herman and Odell
YOUNG — Virginia N. and William E.
NELSON — Joe S. and Laura B.
BOYD — Calvin Thadius and Edith
CONWAY — Gwen P. and Diana J.
DE LAY — Candy and Gerald
PASTQUET — Edward Paul and Iris
PERRY — Tosha and Kenneth A., Jr.
SEVER — Antonija and Mathew

INTERLOCUTORY JUDGMENTS OF DISSOLUTION GRANTED

HAYNIE — Stella Royal and Thomas Calvin
SCHULMAN — Barbara Bonita and Donn Edward
KLEMISH — Rosie Patricia and David Lee
EDWARDS — Alla Rea and Rayford Earl
HAIRSTON — Gordon D. and Gwendolyn D.
HANNAH — Robert M. and Wilma N.
MURPHY — James Robert, Jr. and Johanne Laceal
CRISWELL — James David and Linda Ann
REAMS — Clayton C. and Carol Anne
JENNINGS — Kenneth L. and Joan A.
WEATHERWAX — Iota Mae and Robert James

FINAL JUDGMENTS OF DISSOLUTION GRANTED

LLOYD — Gerald W. and Darleen J.
STEFFMAN — Mary L. and Ervin C.
HOUSER — Patricia Ann and William Kunst
HURLEY — Donald and Patricia Ann
KITTS — Kent D. and Janet M.
HINES — Patricia Anne and Edward Lawrence
WALKER — Lynda Nell and Lawrence Emory
CLEMENS — Linda L. and Bruce A.
MINOR — Euna Mae and Leonard
SAMPLE — Gale Lee and Robert Elliott
JOSEPH — Tabu M. and Michael G.
AMENT — Anita Charlene and Weston Harcourt
HAYES — Carol Ann and Raymond Leroy
ESCOBEDO — Maria Teresa and Felipe
GERHARDT — Esther R. and Elmer W.
BRIONES — Michael Ronald and Sherry Noreen
CLONCS — Muriel Pauline and Leroy Hague
BUCKMAN — Janis E. and Michael M.

PETITION FOR NULLITY FILED

MAJOR — Diane M. and Richard A.

PETITION FOR LEGAL SEPARATION FILED

OLSEN — Vera J. and Ole Aksel
CARVALHO — Lenore Meilin and Ricardo Troche

PROBATE MATTERS FILED

CROW — Estate of ALICE H. CROW, Deceased, Petition for Letters of Administration
LEEDS — Estate of KATHARINE J. LEEDS, Deceased, Petition for Probate of Will & Letters Testamentary
SMITH — Estate of MARY JOSEPHINE SMITH, Deceased, Petition for Letters of Administration

ADDITIONAL PETITIONS FOR DISSOLUTION FILED

DE LUCCA — Jeanne A. and Salvatore J.
DeMARTINI — Gloria E. and Richard A.
GIUSTI — Diana Dolores and John paul

CLASSIFIED ADVERTISING RATES AND INFORMATION

Cost per line per issue (3 line minimum)

	3 to 9☆ Lines	More than 11 Lines
1 Issue	80c	70c
2 to 4 Issues	62c	55c
5 to 7 Issues	52c	46c
8 to 15 issues	49c	44c
☆ 10 line ad billed at 11-line rate		

Each Wednesday morning Post is counted as one insertion and billed accordingly.

ACCEPTABILITY:
The Times reserves the right to reject, censor and properly classify any advertisement. Each ad should clearly specify a bona fide offer made in good faith. Please report any misrepresentation to the Classified Advertising Manager.

DEADLINES-CANCELLATIONS: Times — Class advertising must be placed or cancelled by 3:00 p.m. day preceding publication, Monday through Friday, 12:15 Saturday for Monday's publication, and 48 hours preceding holidays. Display Classified must be placed or cancelled 48 hours preceding publication. No cancellation will be taken for day of publication. Post — Cancellation orders must be received before 5:00 p.m. on Monday.

ERRORS SHOULD BE REPORTED IMMEDIATELY. Responsibility will not be assumed for more than one incorrect insertion of any advertisement ordered for more than one time.

GENERAL INFORMATION
Rate cards and circulation figures are available upon request. For more detailed information on credit, mechanical requirements and additional rates please contact your nearest office for a rate card.

San Mateo 342-7711
Daly City 992-2262
Redwood City 369-1791

CLASSIFIED INDEX

Where to Find Classification You Want

100 to 199—ANNOUNCEMENT and SERVICE GROUP
200 to 299—EMPLOYMENT GROUP
300 to 399—RECREATION GROUP
400 to 499—FOR SALE AND MISC. GROUP
500 to 599—RENTAL GROUP HOME
600 to 699—FINANCIAL GROUP
700 to 799—REAL ESTATE GROUP
800 to 899—BOATING AND AIRPLANE GROUP
900 to 999—AUTOMOTIVE GROUP

To Place a Times Want Ad
Phone Prefix Nearest You
342-7711-369-1791
992-2262

Action Ads Get Results
PLACE YOUR'S TODAY!

100—ANNOUNCEMENT and SERVICE GROUP

101—Lodge Notices

Burlingame Post No. 163 THE AMERICAN LEGION 990 Burlingame Ave., Burlingame Calif.
Meeting First Thursday of each Month.
COMMANDER
Adolph C. Harrison, Sr.
343-9914 343-6930

SAN MATEO LODGE B.P.O.E ELKS No. 1112
Meeting night 1st and 3rd Wednesday of each MONTH. Fellowship night every Wednesday.
W. HOWARD HARTLEY
Exalted Ruler
LOUIS L. CIMA, Secretary
345-4886

ATTENTION ALL SCOTTISH RITE MASONS
Burlingame Bodies meet on Monday evenings. Stated meeting last Monday each month, 8 p.m. at 145 Park Rd., Burlingame. Secretary's office. DI 4-4841

BURLINGAME LODGE No. 400 F.&A.M. Masonic Temple
Park Rd. and Howard Ave.
Meet Tuesdays—7:30 p.m.
Sojourning Masons are welcome
Warren Callow
Worshipful Master
Joseph R. Davidson, P.M.
Secretary
Office 981-4550 Res. 697-8755

101—Lodge Notices

San Mateo Toastmasters
CLUB No. 191
Meets each Tuesday 7:30 p.m.
Fidelity Savings & Loan
11 E. Third, San Mateo
(rear entrance)
to practice public speaking. Men 18 and over invited to visit and participate.
Mel Steiner, V.P.
Phone 593-8737

PENINSULA LODGE No. 745 F.&A.M.
521 Masonic Way
Belmont Calif.
Meets every Monday at 7:30 p.m. Welcome all Masons to attend our meetings.
341-6463
Raymond G. Knorr
Worshipful Master
Joseph Emil Young, Secretary
430 North San Mateo Drive
San Mateo, California

SAN MATEO No. 226 F.&A.M.
Tilton Ave.
At Ellsworth
Meets every Thursday. Sojourning Masons are cordially invited to attend our meetings.
Herbert M. Davies
Worshipful Master
121 Arrowood Lane, S.M.
Earl A. Davis, Secretary
345-4293

121—Funeral Directors

Patterson & O'Connell
FUNERAL HOME
San Mateo—345-8585

141—Personals

WITNESSES wanted for accident at Ralston Ave./Alameda de las Pulgas, Belmont, Sun. nite Jan. 17, across from Carlmont Shopping Center. Days 871-6600, ext. 2735, nite 593-6794

SPIRITUAL readings, psychic advisor. Help with all problems: love, marriage, business. Readings ½ price with this ad. 751-7169

REDUCE! SHAPE UP!
$48/Skinny Mini Course
DENNIS NELSON HEALTH SPA
Veterans Blvd., R.C. 365-3800

SINGLE? WIDOWED? DIVORCED? OVER 21?
We match single people according to their likes and dislikes. Call 948-1500 for 24-hour recording.

AUTO INSURANCE
All Risks — Monthly Pymts.
343-3336

SPIRITUALIST, Leona. Help and advice on all affairs. 327 El Camino, Menlo Park. DA 5-9448

PERSONALIZED HAIR STYLING for Men. For Appointment call 593-5075

ARTERIOSCLEROSIS. Gentleman seeks financial partner for fresh-food regimen proposition. Name and phone only, please. Box 3842, The Times.

SILENT movie classics available for showings. MOSS, 313 Lakeview Way, Redwood City. (369-7537)

Want Ads Get Results

145 — Special Notices

NOTICE TO ADVERTISERS

New rates effective February 1 for contract advertisers using the Times and Post.

Non-contract advertisers rate increase now in effect. Rate cards are available at all Times - Post offices. Contact your Times - Post representatives for further details.

(See Classified rates and information elsewhere in this section for sample rates.)

161—Lost and Found

LOST: German Shep. Fem. cross. Small. Blk./tan/some white. REWARD. 347-4387

LOST: diamond from ring. ½ carat. Vic. 3rd-4th Ave., S.M. 12/31. Reward. 697-7915

LOST-Wallet, brown, vic. Chrystal Springs Road. Reward. Call 341-1707.

LOST: Irish Setter, male, 9 mos. No collar. Vic. Hillsdale H.S. 1/14. Last seen 1/23 Hacienda/31st, S.M. Reward. 345-1786

200—EMPLOYMENT GROUP

211—Education and Instruction

Real Estate License
PREPARE NOW
Exams getting more difficult
APPROVED FOR VETERANS
Pass exam or Tuition Refund.
Anthony Schools
833 Mahler Rd., Burl. 697-8314

CREATIVE GUITAR weekly lessons in your home. Any age! $20/mo. 347-3252

ART LESSONS: Personal instructions in oil, Portraits, etc. Call Lyla, 343-2558

211—Education and Instruction

GREGG SHORTHAND, TYPING, Spell, English, Day or Eve. Marie T. Balestrieri, 341-9500

213—Employment Agencies

ANNE AGENCY
WHEELER
Original Owner Since 1950
342-3201

To $600 ..... Secretary
To $575 ..... Legal Secretary
To $550 ..... Senior Secretary
$475 ... Medical Claims Clerk
$425 up ..... Dictaphone
To $850 ..... Jr. Accountant
To $700 .... (5) Sales Trainee
To $500 ..... Man's Man
SPLIT AND REIMB.
To $550 ..... Accounting Clerk
To $500 ..... Secretary
$125 ... Live in maint'nce. cpl. FEE
$500 ... Secretary-Bookkeeper
$450 ..... Payroll Clerk
To $600 ..... Sales
$450 Rcg. Clk., Nite Wtchmn.
$120 wk. Tronic Tech. Trainee
Comm. .... Sales
$2.50 hr. Broiler Cook, exp.
$2.50 hr. Maintenance (helper)
Other fee Positions Available
Check Our LOW FEES
100 Benjamin Franklin Ct.
SAN MATEO

213—Employment Agencies

SAN MATEO EMPLOYMENT AGENCY
155 So. B St. San Mateo
344-6395
ALMA EICKE HAL GORDON
JEAN ELDREDGE
NO FEE OR SPLIT
Executive Secretary ... $600
Insurance Bkkpr. ... To $600
Adding Mach. bkkpr. ... $560
Secretary 1-girl ofc. ... $500
Jr. Secretary ... $400
FEE
Sales Trainee .... Car + $600
1-girl office ... $500
Medical Secretary ... $475
Fry Cook Part-time ... $2.50 hr.
Partial Listing
Locally owned and operated

MEDICAL NURSES REGISTRY 344-6398
MEN WOMEN
Dr.'s Office Hospitals
Institutions Home

DOMESTIC HELP AGENCY
Mrs. Smith, Mgr.
343-5691
FEE
General Housekeeper ... $300
Cook Housekeeper ... $300
Mother's Helper ... $250
Housekeeper Child care ... $250

✓ CHECK THESE LOCAL PENINSULA JOBS
NO FEE
✓ ADMIN. SECTY. .... to $600
Jr. Acctg. Skills
✓ COMPUTER BKKPR . $550
402/632. S. Mateo
✓ KEY PUNCH, IBM $500
2 Yrs. Experience
✓ SECTY. No S/H $525
Divnl. Sales
FEE
✓ SECRETARY, S/H.... $550
Discreet, Resp.
✓ ASSTNT. BOOKKPR. .. $525
A/Rec., Typing
✓ G/FRIDAY, Type $500
Record Keeping
✓ PAYROLL CLK. $450
Local San Mateo
✓ ACCTG. ASSISTANT ... $500
Lt. K.P., Variety
✓ GENERAL OFFICE $460
Pub. Contact
✓ OFFICE TRAINEE $350
Filing, Typing
(Partial Listing Only)

MARJORIE TRUITT AGENCY
"Highly Personalized"
231 2nd Ave., 2nd Floor
San Mateo — Ph. 343-501
(Open 8-6; Sat. 9-12)

"Work in So. S.F."
(See ads) Call RITE-JOB Employment Agency—920 El Camino Real, So. S.F. 583-7780

221—Help Wanted Female

Secretary $550
Work for 2 top men. Nice offices, good bnfts., lots of security. SUNSET EMPLOYMENT AGENCY, 1505 El Camino, Burl. 697-0531; 656 El Camino, San Carlos. 593-8241

GALS. Start now to make this the best summer vacation ever. Have fun while you earn with Slim-Gym. Full or part time. Call Mr. Carver, 692-1703

SECT'Y - TYPIST
2-3 yrs. exp. Dynamic aggressive recent H.S. Grad. Type 75 wpm, SH, 75-80 wpm. Peninsula office needs girl for front desk position. Excellent salary, outstanding benefits. Call Jan Conti, 347-3606, Ethan Allen Personnel, 2 W. 5th Ave., San Mateo.

LEARN on the job and become an NCR operator. All you need is smarts. C/697-3033. Ext. 6, French & French Agency o Burlingame. 1815 El Camino.

Asst. Bookkeeper $475
Be prepared to move up quickly in this pos. A/P and A/R bkgnd. a necessity. SUNSET EMPLOYMENT AGENCY, 1505 El Camino, Burl. 697-0531; 656 El Camino, San Carlos. 593-8241

SALES LADIES
Experienced in direct sales, preferably intangibles. Maturity, pleasant appearance and personality required. Good car and willingness to make evening calls essential. Exclusive, unique pre-arrangement plan. We train. $500 per month guaranteed. Bondable individuals only. Phone Mr. Lloyd, 349-4411

☆ PBX OPERATORS ☆ MASSEY SERVICES, INC.
692-3822

RELIEF MAID. Part-time. Minimum wage. Apply in person, HOLLYWOOD MOTEL, 480 No. Bayshore Blvd., S.M.

WAITRESS, experienced in Mexican food service. Call Mardie, 359-3900 betw. 10 and 6.

AMBITIOUS saleslady desired in small size fashion store with darling boutique atmosphere. If you feel you have iniative, responsibility and some selling background contact Miss Fougere, 341-3663 for an interview.

SECTY/RECEPT. $500
5 exciting men are looking for someone unique. If you are really "with it" have good skills and a positive outlook, this is the job for you. Contac Employment Agency of Millbrae, 800 El Camino, 588-2323.

MEDICAL Transcriber. Exp. $570. Management Services Agency, 1842 El Camino, Burl. 342-9441

NIMBLE FINGERS and good at figures are assets for a statistical typist. C/Ext. 6 697-3033, French & French, Agency of Burlingame, 1815 El Camino Real.

PART-TIME food and cocktail waitresses. See after 11 a.m. 1340 Howard Ave., Burl.

THE PAYROLL must go out! Large co. needs clerk to make empl's happy. C/697-3033, Ext. 5, French & French Agency of Burlingame, 1815 El Camino.

IF YOU HAVE A LOT OF LIVING TO DO sell your business with a Classified Ad. Dial 342-7711, 369-0791, 992-2262

221—Help Wanted Female

SALARIED TELEPHONE SOLICITORS
Part-time employees for afternoon and evening hours. Working hours flexible. Newspaper sales experience desirable. Apply Personnel Dept., 2 to 4:30 p.m.

THE TIMES
1080 S. Bayshore Blvd.
San Mateo

WOMEN desiring an interesting and fascinating part- or full-time career as a Vanda Beauty Counselor. 345-0494

EXPER. OFFICE WOMAN
Industrial factory branch. 2 girl office needs permanent mature woman, with industrial office bkgrnd. Easy commuter access. Own transp. Free parking at 955 Indiana St., S.F. Tel. 285-0350

☆ BRUCE AGENCY ☆ Employment Services ☆
F/C BOOKKEEPER $600
ASSN'T BOOKKEEPER To $525
A/R MACH. BKKPR. To $475
CLER. G/O TRNEE. ... $90 wk.
PAYROLL CLERK ... $450
SECTY.-RECEPTIONIST ... $450
DICTA-STENO ... $425
BILLING CLERK ... $433
NCR PROOF OPERATOR ... $410
CLERK TYPIST ... $400
☆ BRUCE AGENCY ☆
919 S. El Camino, S.M. 347-1002

SECRETARY
Gal with good skills can get on the ground floor of fast growing co. C/697-3033 Ext. 8 French & French Agency of Burlingame, 1815 El Camino.

Discriminating Position
FULL or PART TIME
Need mature woman to assist in my business. Experience not neessary. Character references require if you qualify. Over average income. Call 592-2272, 2-4 p.m.

PBX $413. Great big beautiful hotel motel. You'll love the exciting atmosphere. Call Nancy Reid, 871-9755, GRAND Snelling & Snelling Agency, 220 E. Grand, S.S.F.

VERSATILE GAL with eye on future will love this gen. off. pos. C/697-3033, Ext. 5 French & French Agency of Burlingame. 1815 El Camino.

FIGURES GALORE
Our client will pay fee for an experienced figure clerk with the maturity and responsibility to get things done. $425. Contac Employment Agency of Millbrae, 800 El Camino, 588-2323 (Also fee jobs).

SECTY TO $6240
Fun and exciting job with fantastic benefits in a beaut. offc. C/697-3033 Ext. 9, French & French Agency of Burlingame, 1815 El Camino.

A/P Cerk-Cashier, HS grad, bank exp. OK. 10-key, type, fig. apt. Negotiate fee. To $450. Management Services Agency, 1842 El Camino, Burl. 342-9441

INTERVIEWER Outstanding fast growing firm, will train ambitious person. Call Mr. Travis at 349-6333, French & French Agency of San Mateo, 2000 El Camino. Or Ann Holt, 697-3033, French & French Agency of Burlingame, 1815 El Camino.

DICTA/TYPIST $450. Fee paid. Off to a fast start! Great oppty. w/top co. Call Mary Hall 871-9755, GRAND Snelling & Snelling Agency, 220 E. Grand, SSF. also fee jobs.

ASSIST. BKKPR. Top spot in fast paced office. Great location, top benefits. Call Anne, 349-6333 French & French Agency of San Mateo, 2000 El Camino

SECRETARIAL Trnee. Start to $440; for girl with good skills. Some college req'd. but will train. M'd Peninsula. Excel. Facil.; No. S/H: Some Dicta. See ASSOCIATED Business Services Employment Agency, 220-3rd Ave.; San Mateo, 343-4578.

GOOD PERSONALITY and skills get you off to a great start as typist, Genl. Off. Clerk. C/Ginny, 349-6333, French & French Agency of San Mateo, 2000 El Camino.

RECEPTIONIST/Gnl. Office. Flash your pearly smile in this dental office for appt. Call Linda 349-6333. French & French Agency of San Mateo, 2000 El Camino.

BILLING clerk $520. Fee paid. This co. wants good work record and freight invoice exp. Call Pam Hunt. 871-9755, GRAND Snelling & Snelling Agency, 220 E. Grand, SSF. Also fee jobs.

EARN extra income, sell Bee Line fashions. Top comm. Car req. Free wardrobe. 344-8452, 355-5780.

FOUNTAIN help, steady part-time days, in Ben Franklin Variety Store, 180 East 3rd Ave. No phone calls please.

WAITRESSES and dancers $350 per week. Easy St. 2322 El Camino, San Mateo.

COLLECTOR, Bring in the money w/this important job. Nice Boss! Good Benfi. C/Judy, 349-6333. French & French Agency of San Mateo, 2000 El Camino.

ASS'T Bookkeeper, $550. Fee paid. Top Penin Co. Machine bookkeeping exp. desirable. Call Nancy Reid, 871-9755, GRAND Snelling & Snelling Agency, 220 E. Grand, SSF. Also fee jobs.

GOOD PERSONALITY and skills get you off to a great start as typist, Genl. Off. Clerk. C/Ginny, 349-6333. French & French Agency of San Mateo, 2000 El Camino.

FILE CLERK
Local firm desires gal with good personality & moderate typing. C/697-3033, Ext. 8 French & French Agency of Burlingame, 1815 El Camino.

ACCTNG. CLERK. Learn how to keep the books in shape. Well-Known local Co. C/Judy, 349-6333, French & French Agency of San Mateo, 2000 El Camino

ACTION ADS
3 Lines—4 Times—$4.50
(articles totaling under $150)
Call 342-7711 or 992-2262
or 369-1791

221—Help Wanted Female

immediate Openings

MEDICAL TRANSCRIBER
Part-time. 24 hrs. per week. Experience necessary.

ASSIST. MEDICAL RECORDS LIBRARIAN
RRL or ART preferred. Supervisory exp. helpful.

NURSES AIDES
MIN. 6 mos. exp. acute patient care in General Hospital. Day and Eve openings.

MILLS MEMORIAL HOSPITAL
Call between 9 a.m.-4 p.m.
342-8111 Ext. 306

All Office Skills NEEDED
Register Today
OLSTEN
TEMPORARY SERVICES
1815 El Camino 342-7232
Burlingame
710 Winslow 365-6344
Redwood City

Vocational Nurse
3 vacancies in psychiatric unit. Requires valid California Vocational Nurses License. No written test. Starting salary of $549, $581, $614 or $649 depending upon experience. Call Miss Dinneen, Director of Nursing 341-1369 for appointment.

CASHIER in first class store with high paying starting salary. C/697-3033 Ext. 9, French & French Agency of Burlingame, 1815 El Camino.

EXEC SECTY. $600
No S/H—just good typing and the ability to get the job done. Nice offices, good location, no fee. (Also fee positions). Contac Employment Agency of Millbrae, 800 El Camino, 588-2323.

OUTSIDE SALES
Unbelievable opport. for a woman in a field that sells like crazy. C/697-3033, Ext. 9, French & French Agency of Burlingame, 1815 El Camino

General Office to $450
You'll never do the same thing 2 days in a row. You should have some typing, gd. fig. apt. and a gd. personality. SUNSET EMPLOYMENT AGENCY, 1505 El Camino, Burl. 697-0531; 656 El Camino, San Carlos. 593-8241

MEDICAL INSURANCE CLERK for Physicians' office. Full time. Exp. essential. 342-4194

KEYPUNCH
Ask 2 yrs. exp. North Peninsula. Start to $470; Programmed future. Start now. See ASSOCIATED Business Services Employment Agency, 220 - 3rd Ave., San Mateo. 343-4548

COUNTER GIRL
Sodas and sundaes are in demand when the shoppers call! Fun Job. C/697-3033, Ext. 5, French & French Agency of Burlingame, 1815 El Camino.

BOOKKEEPER AR/AP quarterly. Taxes through trial balance. E.A. system. Call Mr. Heil. 347-2101

KEYPUNCH OPER.
Punch away in a fantastic co. and receive top benefits and pay! C/697-3033, Ext. 5 French & French Agency of Burlingame, 1815 El Camino

☆ KEYPUNCH OPRS. ☆ MASSEY SERVICES, INC.
692-3822

DENTAL ASSIST. Put your teeth to good use, pick up the phone and call Peggy at 349-6333, French & French Agency of San Mateo, 2000 El Camino.

SECTY $6000, Young office needs secty. to do a little of everything. If routine bores you, check this out. Call Ann 349-6333, French & French Agency of San Mateo, 2000 El Camino.

BOOKKEEPER $6,600. A little knowledge goes a long way with this growing company. Call Anne. 349-6333, French & French Agency of San Mateo, 2000 El Camino.

SERVICE CLERK. Nice boss train smart gal, top Bnfts. Fast advance, good loc. Call Ginny, 349-6333. French & French Agency o' San Mateo, 2000 El Camino.

SECRETARY $6000. Variety spot with unltd. potential. Top notch firm. Call Ginny, 349-6333. French & French Agency of San Mateo, 2000 El Camino.

FIGURE Clerk $350. You don't have to type here. Just good fig. apt. Call Pam Hunt, 871-9755, GRAND Snelling & Snelling Agency, 220 E. Grand, SSF.

CASHIER
Experienced. Full time.
Brothers, 95 E. 3rd, S.M.

TIME ON YOUR HANDS?
National Company expanding. Now appointing women for part-time positions. If you are married, have a private phone, enjoy talking with people and are interested in a position where your home is your office call 992-1129, a.m.

SECRETARY $600. Sales office typing and S/H. Local est. firm. Happy environment. Peninsula Employment Agency, 536 El Camino Real, Redwood City. 365-0911

BOOKKEEPER Assistant. Exp. Gd. typing and figure aptitude. Salary commensurate with ability. Brisbane area. Write Box 3855. San Mateo Times.

GEN. office. $500. Min. insurance exper. in underwriting and claims. Will do some training. Permanent. Peninsula Employment Agency, 536 El Camino Real. Redwood City. 365-0911

FOR COMFORT LOVERS . . . The fixit services you find in the Want Ads —Check now!

221—Help Wanted Female

SERV-ALL Employment Agency
440 San Mateo Ave. San Bruno
589-0315 697-4030

NO FEE
PAYROLL CLERK, also accts. payable S.S.F. ... $500
CLERK TYPIST, correspondence and purch. orders. ... $425
ASS'T BOOKKEEPER, analyze accounts, Burl. ... $550
DICTAPHONE TYPIST, pool, Burlingame ... To $425
FIGURE CLERK, train mature woman, Burl. ... To $350

FEE AND NEGOTIATE FEE
TOP-NOTCH SECRETARY for Director of Co. ... To $675
VARIETY 2-girl office, S. Bruno, ins. exp. pref. ... $433
LOVELY variety spot for beginner Secretary ... $500
A/P and A/R Clerk, ins. or brokerage exp. nec. ... To $600
MEDICAL Transcriber, shifts avail. ... To $570
ORDER DESK CLK. Busy! Must type. Fee repd. ... To $525+
G/O CLK., full or part-time, music interest ... To $3 hr.
EXP. GROUP HEALTH CLAIMS EXAMINER, DISC. fee $534+
STOCKS/BONDS, sales, trns., exc. future Comm.-Draw
FIGURE CLERK, Burlingame, will train, pref. mature .. To $350

ESTABLISHED SINCE 1951 CHECK OUR LOW FEE

FULL TIME POSITIONS IN BURLINGAME
INSURANCE

GENERAL CLERICAL
(over 25—No typing)

CLERK TYPIST
(60 wpm)

MODERN BUILDING
CAFETERIA
FREE PARKING
All Positions provide
Bonus
Group Med. and Life

SAFECO INS. CO.
1720 El Camino, Burl.
For Appt. Ph. 697-3960, ext. 203

WESTERN GIRL HIRING DAILY
Temporary Office Jobs
1 day — 1 week — 1 month
Experience necessary.
Equal opportunity employer.
San Mateo-Hillsdale Shop'g C.
(lower mall) 341-3411

Librarian $24K
No fee. Lovely home furnished. Work at a foreign university for 2 years. Must be a United States citizen and fluent in English, French and Arabic. (also fee jobs). SUNSET EMPLOYMENT AGENCY, 1505 El Camino, Burl. 697-0531; 656 El Camino, San Carlos. 593-8241.

SALES to $150 Wk.
Tired of routine? Enter new profession — long estabd. firm will pay if you have a convincing personality. Someone who can set goal and proceed directly toward achievement. Contac Employment Agency of Millbrae, 800 El Camino, 588-2323.

SPECIAL
Are you more than JUST a secty? Our client is searching for a rare combination of congeniality, common sense and ability for a position in their administrative offices. Employer paid fee. (Also Fee Positions) Starting salary $525. Contac Employment Agency of Millbrae, 800 El Camino, 588-2323

Trainees (12)
If you are just starting or just returning to work after a long absence you can launch your career w/fine Peninsula firms. SUNSET EMPLOYMENT AGENCY, 1505 El Camino, Burl., 697-0531; 656 El Camino, San Carlos, 593-8241

INTERESTING telephone work from your own home. Must have private line and at least 4 hours daily Call 697-5647

Jr. Secretary $475
Just beginning? If you're equipped w/book knowl. but lack on the job training, you'll fit right in here. SUNSET EMPLOYMENT AGENCY, 1505 El Camino, Burl. 697-0531; 656 El Camino, San Carlos. 593-8241

EXPERIENCED IBM 402 operator. Expert keypunch, knowledge acctg. Send resume Box 3832, The Times, San Mateo

BOOKKEEPER F/C NCR-3200. Exp. preferred. A/P, quarterly taxes, P/L necessary. Salary open. Call 648-3850

NCR/TELLER
Must be exper. Salary commensurate with exper. Please call Mr. Cruz California Canadian Bank 591-5511.

SUPER BOSS
Needs fast moving secty. to run fast paced ofc. Average skl do it. C/697-3033, Ext. 8 French & French Agency of Burlingame, 1815 El Camino.

WOMEN: Make extra money at home clipping newspaper items for us and others. $35.00 weekly possible. Write for details. Allied Sales, Danielson, Conn. 06239.

A/R bookkeeper, P.T. 4 to 7 hrs. daily. About 3 mos. Peg bd., gen'l office. $3 hr. Write The Times, Box 3848

10 KEY adding machine operator. Exp. Lots of detail work, pressure job. SSF. $560. Rite Job Employment Agency, 920 El Camino. SSF. 583-7779

FLYING FINGERS
If you are a fast accurate typist with facility for dictaphone you can join our client's dictaphone pool. Good benefits and employer will pay your fee. To $475. (Also fee jobs) Contac Employment Agency of Millbrae, 800 El Camino, 588-2323

GAL FRI.
Reliable girl to start with a variety of duties and go on up to secty for the boss. C/697-3033 Ext. 9, French & French Agency of Burlingame, 1815 El Camino.

DATA Proc. key tape oper. Will train exp. KP operator. S.S.F $400-$500. Rite Job Employment Agency, 920 El Camino, S.S.F., 583-7779

Action Ads Get Results

221—Help Wanted Female

BE A "MASSEY GIRL"
Secretaries
Stenos-Typists
NCR Operators
Keypunch—Days, Swing
All Skills Needed
Paid vacations, high rate paid — Weekly. No fee.
Register now! Work on Peninsula or in San Francisco.
MASSEY TEMPORARY SERVICE
35 El Camino Real, Millbrae
692-3822
690 Market St., S.F. 434-3810
An equal opportunity employer

Personnel Secty. $520
You'll interview, be involved in all confidential matters. Exciting pos. Must have top skills, appearance and mature judgment. SUNSET EMPLOYMENT AGENCY, 1505 El Camino, Burl. 697-0531; 656 El Camino, San Carlos 593-8241

ACCOUNTS RECEIVABLE ACCOUNTS AUDITOR
Casualty Insurance Broker. Insurance exp. nec. Good salary.
ANDREINI & CO.
151 W. 20th, S.M. 573-1111
George Andreini

SEW AND SELL
Knowledge of sewing mach's and gen'l ofc. exper. will be the door opener to a great future. C/697-3033 Ext. 6, French & French Agency of Burlingame. 1815 El Camino Real.

DESK CLERK
Meet, greet and make people feel at home in this plush prestige hotel. C/697-3033, Ext. 6, French & French Agency of Burlingame 1815 El Camino

DO YOU NEED EXPER.?
This Co. needs someone quick with figures to train in their bkkping dept. Should have some general bkkping ability. Fee negotiable. Contac Employment Agency of Millbrae, 800 El Camino, 588-2323

KEYPUNCH to $600. You can't top this co. on the money. Your skills make the pay-off. Call Mary Hall, 871-9755, GRAND Snelling & Snelling Agency, 220 E. Grand, SSF

STARTER CLERK
South peninsula firm needs young trainee for Production control; Inventory; Etc. Do you know 10 key; Type; Calculator from school. Put them to work and earn. See ASSOCIATED Business Services Employment Agency. 220 - 3rd Ave., San Mateo. 343-4548.

EXP. BOOKKEEPER AND office girl. Peninsula Lumber and Hardware Co. 3 girl office needs permanent mature woman preferable with lumber and hardware knowledge. Should be able to assume full office responsibilities. Salary open. Send resume to Box 3853 The Times, S.M.

223—Help Wanted Male

☆ BRUCE AGENCY ☆ Employment Services ☆
DESIGN ENGR. (Pkg.) To $20K
SALES ENG. EE. ... To $12K
IND'L SALES (Colo.) To $875++
SALES TRAINEE ... To $800
CUST. SERV. (Tires) ... To $750
SHIP. CLK. (Expd.) ... $696
CARPET CUST. SER. ... To $600
MGR. TRAINEE ... To $500
GEN. UTILITY MAN ... $450
☆ BRUCE AGENCY ☆
919 S. El Camino, S.M. 347-1002

MARKETING REP.
$7200 + bonus + car. College grads. + ex-military officers wanted for p/r promotional marketing program. Definite mgmt. opp. + outstanding future. Call Mr. Woolsey, 347-3606, Ethan Allen Personnel, 2 W. 5th Ave., San Mateo

INTERVIEWER Outstanding fast growing firm will train ambitious person. Call Mr. Travis at 349-6333, French & French Agency of San Mateo, 2000 El Camino, or Ann Holt, 697-3033 French & French Agency of Burlingame, 1815 El Camino.

ZONE MANAGER
I.D.S., now serving many customers in San Mateo is ready to expand its investment sales and service for more complete coverage. Proper application of time and effort should produce one of the communities top incomes. Call Bob Whitehill, 392-4908

SALES
Local wholesaler seeking sharp rec. coll. grad. for Bay Area terr. $650 mo. expense account + comm. + car allow. Call Mr. Burke, 347-3606, Ethan Allen Personnel, 2 W. 5th Ave., San Mateo.

AUTO MECHANIC
Solid salary to $10,000 and many co. paid benefits. Do not wait. C/697-3033 Ext. 4, French & French Agency of Burlingame, 1815 El Camino

STUDENTS PART-TIME
High school and College Students needed to deliver Fuller Brush orders. Evenings and Weekends. Must have car. Earn $15 to $60 per week. Call Mr. Young. 697-5647

EXECUTIVE JUNIOR
Returned veterans, recent college men. Act on a top management training program. Imagination + hard work will assure you an outstanding future. Excellent salary and benefits. Call Mr. Woolsey, 347-3606, Ethan Allen Personnel, 2 W. 5th Ave., San Mateo

2 DENTAL technicians, experienced crown and bridge and porcelain ceramist technician must be qualified for immediate production work. 160 South Blvd., S.M. 349-1251

SALES REP. Heating and refrig. sales rep. to service bay area terr. Call Jim at 349-6333. French & French Agency of San Mateo, 2000 El Camino.

223—Help Wanted Male

SALES
AREA DIRECTOR Trainee
Direct sales or public relations exper. nec. You must have
AMBITION
PRIDE
DESIRE
AND GOOD SENSE
If you can listen, learn and follow our plan, we probably have the last job you will ever look for. NO HOT SHOTS OR HIGH PRESSURE ... PLEASE!

We are the largest residential electronic school in the world with 25 yrs. of steady, solid, honest growth exper.

For personal interview call 9 a.m. to 5 p.m. Mon.-Fri. Mr. L. Wilson, Hayward, 782-1551.

OUTSTANDING FUTURE
Co. looking for man with recent college bkgrnd. and married, to start as trainee, but with rapid advancement potential. Must be willing to start at $600 mo. + expenses + good benefits. Call Mr. Slater, 347-3606, Ethan Allen Personnel, 2 W. 5th Ave., San Mateo

OPENING new factory branch. Need 25 service agents, and reps., for San Mateo County. No layoffs. Mechanical inclination a must. Apply 2299 El Camino, San Mateo, 8 a.m. only. Mr. Gilbertson, Personnel Manager.

2 SALES positions with the Prudential, starting salary $100-$300 per wk. + comm. 3-yr. training and life, health, disability insurance. Management within 2 yrs. if desired and qualified. Call John Burgess, 956-4810 for aptitude testing interview. Equal opportunity employer.

CAN you learn to assist branch mgr.? Excellent earning opportunity for man with leadership, supervisory ability. Call 573-8022

COLLECTOR
Inside and outside for major finance co. Experience required. $500 and up depending on qualifications.
PARKER CAREER CENTER
AGENCY OF SAN MATEO
4 West 4th Ave. 347-5282

PART-TIME
Young international Co. seeking management personnel. Earn $300-$1000 + per mo. Variable hrs. Call for appt.
341-7570

MEN: PART-TIME ONLY
Must now be employed and free to work 4 eves. 6-10 p.m., Saturdays 9-5 in sales and service of air treatment equipment. No experience necessary as you will be factory trained. $280 mo. guaranteed, salary or profit sharing program, whichever you prefer. Call 592-1447, 6-9 p.m. only.

SERVICE STATION PERSONNEL. Men interested in future with Phillips "66" — Openings available in San Mateo, Also Mgr. Trainees. Paid training, sales and comm. Uniforms supplied. Apply at PHILLIPS "66", 1620 So. Delaware, San Mateo. AN EQUAL OPPORTUNITY EMPLOYER.

SALES Trainee. $615. Car, expenses furn. Great poten. for ambitious, personable individual. Peninsula Employment Agency, 536 El Camino Real, Redwood City. 365-0911

DRAFTSMAN $650. 1-1½ years exper. Will do extensive training. packing, wiring, work from customer's specs. Terrific poten. Peninsula Employment Agency, 536 El Camino Real, Redwood City. 356-0911

JANITOR, part-time. Must be over 21, have car, live SSF, S. B. Bondable. 592-3148

MESSENGER FOR DENTAL LAB IN SAN CARLOS. CALL 592-6053

SALES TRAINEE, $9,000. Natl. Co. Complete Benif. H/S Grad wk. in Penn. Territory. C/Steve, 349-6333. French & French Agency of San Mateo, 2000 El Camino.

COOK. Good references only. Tia Maria Restaurant, 1590 Old Bayshore, Burlingame, between 3 and 5 p.m.

ACCOUNTANT $10,200. Top Penin distrg. co. offers career spot for outgoing person w/degree. Call Fran Gill, 871-9755, GRAND Snelling & Snelling Agency, 220 E. Grand. SSF

PAINT manufacturing co. needs paint formulator with experience in trade and industrial coatings. Reply Box 3846, The Times, S.M.

UNDERWRITER Trainee. College grad, married, clean-cut. Penin. No fee to $650. Fee jobs too. Management Services Agency, 1842 El Camino, Burl. 342-9441

SR. Accountant. Degree + 7-10 yrs. gd. gen. exp. Fee negotiable. To $13,000. Management Services Agency, 1842 El Camino, Burl. 342-9441

SALES REP. advancement. for right man. Indt. Chem sales. Growth co. c/Jim, 349-6333, French & French Agency of San Mateo. 2000 El Camino.

CALIF. Chemical Products Mfgr. seeks personnel who desire unusual opporunity for advancement and development. Management on down. Above average income. Call Mr. Arnold. 263-2174.

DESK clerk. 5 day week. Experience helpful but not required. Retired people given full consideration. 342-7211.

EXPERIENCED CARPET LAYER FOR PART TIME WORK. CALL 342-0900.

SALESMEN-Trainees. Neat. Professional attitude, enthusiastic, career minded. Good future. Co. car. good benefits. Automobile co. Start $500-$600. Rite Job Employment Agency, 920 El Camino, SSF. 583-7779

FOOD Sales Trnee $8100. Fee paid + co. car + expenses. Leading co. offers career oppty. in protected territory. Call Jim Doyle. 871-9755, GRAND Snelling & Snelling Agency, 220 E. Grand, SSF

SALESMAN, wholesale beauty supplies. Established dealer expanding Peninsula territory. Big earnings for the right aggressive, reliable man. Must have car. Mr. Demos. 345-4747

HOMES FOR TODAY are in the Classified Ads. Start checking now!

223—Help Wanted Male

SALARIED TELEPHONE SOLICITORS
Part-time employees for afternoon and evening hours. Working hours flexible. Newspaper sales experience desirable. Apply Personnel Dept., 2 to 4:30 p.m.

THE TIMES
1080 S. Bayshore Blvd.
San Mateo

BANKING TRAINEE
Opportunity to develop a career with one of America's leading financial institutions Start with supervisor training in a bay area branch. Some college req. $525 to start.
PARKER CAREER CENTER
AGENCY OF SAN MATEO
4 West 4th Ave. 347-5282

NATIONAL Co. needs two persons to help with expanding business in San Mateo County. Phone 573-8023

ACCOUNTANT
2 to 5 yrs. exp. in all phases general acctg. Prepare financial statements, supervise office personnel. Good oppty with So. S.F. Mfg. and retail firm. Salary $750 mo. up. Exc. fringe benefits. Send resume in confidence to Box 3833, The Times, S.M.

ELECTRONIC TECH.
Bench work in T.V. Salary to $10,000. No shift work. Call 697-3033, Ext. 4, French & French Agency of Burlingame, 1815 El Camino.

BRANCH Mgnt. Trnee $6000. Fee paid. H/S grad w/service over needed for mgmt after 18 mos. training. Call Fran Gill, 871-9755, GRAND Snelling & Snelling Agency, 220 E. Grand, SSF.

ATTENDANT, pet hospital, live. quarters. Pref single male on Soc. Security. 726-2160

SALES to $150 wk.
Tired of routine? Enter new profession. Long establ. firm will pay if you have a convincing personality. Someone who can set goal and proceed directly toward achievement. Contac Employment Agency of Millbrae, 800 El Camino. 588-2323

INSIDE SALES
Assistant distribution man in produce field. Lots of phone orders in coordination. Start to $625. Need young married man with office clerical background and sales aptitude. Some Coll. will train. Future excellent. See ASSOCIATED Business Services Employment Agency, 220 3rd Ave., San Mateo. 343-4548

SALES TRAINEE
Nationally known Co. needs salesman to sell consumer products to chain stores, retail outlets, etc. Job includes car, expenses, bonus, fine training and security. Oppty. for local travel sales with a great co. H.S. grad, college pref. $550 Mo. + bonus. No fee. (Also fee positions)
PARKER CAREER CENTER
AGENCY OF SAN MATEO
West 4th Ave. 347-5282

EX SERVICEMEN MANAGEMENT TRAINING
Opportunity is virtually unlimited for ex GI's who are eager to make up for lost time.
PARKER CAREER CENTER
AGENCY OF SAN MATEO
4 West 4th Ave. 347-5282

EAST COAST FORWARDER
Seeks lic. independent Custom House Broker to est. import dept. Salaried, or profit sharing basis. 589-7421

Construction Supervisor $20K
Should have prev. constr. exp. Some travel involved. SUNSET EMPLOYMENT AGENCY, 1505 El Camino, Burl., 697-0531; 656 El Camino, San Carlos. 593-8241

Mail/Reproduction $500
Co. looking for someone who is willing to work way up. Will help you finish school if desired. SUNSET EMPLOYMENT AGENCY, 1505 El Camino, Burl. 697-0531; 656 El Camino, San Carlos. 593-8241

SALARIED SALES
Fine positions with the finest firms. Commodity items. Selling wholesale to the retailer. Starts to $600. Car furn. They want clean cut, sharp young men with solid backgrounds. See ASSOCIATED Business Services Employment Agency, 220 3rd Ave., San Mateo. 343-4548

Test Technician $730
AA in electronics. Must have backgnd in spectrum analysis. SUNSET EMPLOYMENT AGENCY, 1505 El Camino, Burl. 697-0531; 656 El Camino, San Carlos. 593-8241.

INVESTIGATOR trnee. To $6600. Start exciting career now! Top co. wants aggressive outgoing type to move into mgmt. Call Jim Doyle, 871-9755. GRAND Snelling & Snelling Agency, 220 E. Grand, S.S.F.

Service Manager $860
Some college preferred. Must have some refrigeration bkgnd. SUNSET EMPLOYMENT AGENCY, 1505 El Camino, Burl. 697-0531; 656 El Camino, San Carlos 593-8241

EXPERIENCED crown and bridge man for dental lab. in San Carlos. Call 592-6053

CARPENTER
Experienced. Temporary, 2 month job. Call 591-7676

WILL TRAIN you to sell MUTUAL FUNDS, INSURANCE full or part-time. Comm. 342-9501

223—Help Wanted Male

MANAGER TRAINEE
We are offering a ground floor opportunity for an ambitious college degreed individual who is mechanically inclined. The ideal candidate will aspire to manage a business enterprise and would like to build a career in the portable power tool industry.

Write in confidence including education, experience and salary history.
BOX 3851
An Equal Opportunity Employer

Sales Rep. (2)
$10,000
No fee! Co. car and expenses. Some chemical bkgnd. nec. (Also fee jobs). SUNSET EMPLOYMENT AGENCY, 1505 El Camino, Burl., 697-0531; 656 El Camino, San Carlos. 593-8241

SALES REP. $8400. Excl. sales oppty. w/Advncmnt. for go getter. for Apt. c/Steve, 349-6333. French & French Agency of San Mateo, 2000 El Camino.

225—Help Wanted Male Female

SALARIED TELEPHONE SOLICITORS
Part-time employees for afternoon and evening hours. Working hours flexible. Newspaper sales experience desirable. Apply 2-4:30 p.m., Personnel Dept.

THE TIMES
1080 S. Bayshore Blvd.
San Mateo

MANY EXCELLENT Positions Available
☆ CLERICAL
☆ ADMINISTRATIVE
☆ SALES
☆ TECHNICAL
No fee and Fee
Come in or call today.
Mon. thru Fri., 9 a.m.-6 p.m.
Sat., 9 a.m.-1 p.m.
PARKER CAREER CENTER
AGENCY OF SAN MATEO
4 W. 4th Ave. 347-5282

INHALATION THERAPIST
Experienced only. Excellent salary and Fringe Benefits.

PHYSICAL THERAPIST
Registered Therapist to work flexible hours. On call duty.

MILLS MEMORIAL HOSPITAL
Call between 9 a.m.-4 p.m.
342-8111 Ext. 306

TRAVEL-TRAVEL
National concern now hiring 8 recent H.S. Grads, to travel with congenial group to winter resorts. Must be neat, single, personable. Transportation furn. Expenses paid. Immediate cash advance. Above average earnings + $550 annual bonus. 864-8128. Leave immed.

COLLECTOR, retail exp. or will train 20-yr. retired CPO-NCO. $500-$700. Management Services Agency, 1842 El Camino, Burl. 342-9441

ACCOUNTANT. $700. Pref. some college accounting. Will train extensively and assist comptroller. Growth unlimited w/growing engineer firm. Peninsula Employer Agency, 536 El Camino Real, Redwood City. 365-0911

MATURE COUPLE
to manage small apt. house, San Carlos. Experience required. No children. No. pets. 349-1484

LOOKING for opportunity plus income. This management position available with Sarah Coventry Costume Jewelry. Call Vivian, 588-4996

CABLE TV reps. needed part-time afternoons and eves. No exc. nec. Will train. Call 345-6634

EXP. part-time bookkeeper. San Mateo Insurance Agcy. 349-0211

MATURE couple to manage motel in San Mateo. Exper. necessary. No children or pets. Call 341-5671 for interview.

BEAUTICIAN. EXPERIENCED. GOOD LOCATION, SAN MATEO AREA. CALL 349-2119

FREE TRAINING! Dignified sales program. Full/part-time, high comm. 341-0294, 7-9 p.m.

228—Salesmen Wanted

REAL ESTATE OPPORTUNITY. Expecting a great '71! We need qualified sales personnel — residential and commercial. Exceptional incentive program. Cahen-Mindell & Dougherty, Inc. Call Les O'Leary, 574-2121

REAL ESTATE SALES. 90/10 split. Must be experienced in Burlingame/San Mateo/Hillsborough Area; commercial/Industrial. WIDRIN & CO. Realtors. 692-1592

REAL estate sales. Full or part-time. High earnings. Call 591-6482

228—Salesmen Wanted

IF YOU like to earn good money and build a future while doing it, then you should be working for us. The No. 1 Chevrolet dealer on the Peninsula — a real opportunity for someone to join the "Number One Sales Team."
CALL PAT BATTAGLIA
Sales Manager
at 369-0311
For an interview
E-Z DAVIES CHEVROLET
1101 El Camino Real
REDWOOD CITY

AUTO SALESMAN
for used car department. Reliable. Excellent working conditions. All fringe benefits. Closed Sundays. DICK BULLIS CHEVROLET, 21 California Drive, Burlingame.

MANAGER for R.E. office. If you have been thinking of going into business for yourself save your money and call Vick Fallis, 349-6666

229—Household Help Wanted

DON'T CALL HELP
CALL HOMEMAKERS
Housekeepers, Practical Nurses, Cooks, party help, bartenders. Bonded insured. Call 364-0161, Ext. 8, Redwood City.
Homemakers/Upjohn

MATURE woman to do housekeeping; help care for 3 children in lovely Spanish Hillsborough home. Live in. Send references and req. to Box 3852, The Times.

HOUSEKEEPING, lite cooking for 2, 3-9 p.m., 4 or 5 days/wk. 343-7686 4-6 p.m.

COOK, lite housework for couple. Middleage, dependable. Eng. speak. woman. Live in. Refs. 344-3938, aft. 12 p.m.

COMPANION 2 days per week 7:30 a.m. - 5 p.m. Own transportation. 583-0902 aft. 6 p.m.

LIVE-IN babysitter Feb.-June. Room and board + small salary. 2 children, 5 day wk. 349-6257 after 6.

COMPANION, lite housework, some nursing exper. Car nec. 7:30-4, weekend off. 3 5-2640

231—Situations Wanted Female

DENTAL assistant, experienced. Part time pref. 10 to 3. Call 347-6907

Work 4 to 40 Hours
Practical nurses, housekeeper, live in, live out; cooks, nurses aides, party help. No fee. Good pay.
Homemakers/Upjohn
364-0161, ext. 7

PART-TIME receptionist. Filing, lite typing, also librarian exper. 349-2817

SWEDISH woman will do your ironing in my home in downtown Burlingame. 347-2284

SECRETARY avail. 20-40 hrs. wk. Good typist, S/H, reliable. Write Box 38-7, Times, S.M.

232—Situations Wanted Male

SEMI-retired carpenter handyman, guard. Single. Go anywhere. P.O. Box 3093, S.M.

CSM student from Ceylon will exchange services for room and board. 365-4039.

ORGANIST
LOOKING FOR BAND
Call Gregg 343-5487

TRUCK maint. mechanic, Cummins diesel unit repairs, incl. fuel pump and injectors. Truck welding. 15 yrs. shop foreman. 588-3260.

300—RECREATION GROUP

311—Child Care Services

CHILD care in my lic. home nr. El Camino, Belm. Playroom w/TV, hot meals. 593-7208

BABYSITTING in my lic. S.M. home. Pre school and up. Hot lunches. Call 342-3436

400—FOR SALE and MISC. GROUP

411—Action Ads

WALNUT din. rm. set, with Buffet, 6 chairs, 2 leaves. $125. 697-9262

PICKUP cover for camper, 8-ft. bed. Asking $125. 3160 Casa de Campo, Apt. 3, S.M.

PINBALL Machine. $50. 341-6730

QUEEN size box spring, mattress; good cond., $.0. 349-0363

MATTRESS, foam, match. box spg., exc. cond. $35. 593-3810 eves.

2 AQUARIUMS, 17-5 gal., both complete, $35 both. 593-3866 eves.

WASHER, Frigidaire, dlx., ebony. $75. 347-7875

INVALID's walker. Like new. $25. 355-5240

MAPLE arm chairs, (3). Almost new. $20 ea. 347-9435

MOUTON, full lgth. 12, $60; gd. cond. Sealskin jacket, 12. Exc. cond. $60. 342-5169, a.m.

TABLE, maple, round, drop leaf $50. 341-6745

PARROT, healthy, young, large. Excellent vocabulary, disposition. $95. 343-0333

BED — Dble, wal. frame, bx. spring, matt. $35. 755-7629

RANGE, Kenmore 5 burner gas, late model. $70. 574-3575 anytime.

DODGE '57. Good transp. New brakes and tires. '71 lic. $150.

SOFA bed, naugahyde, $65.; lounge chair w/ottoman, $30; Zenith 18-in TV, $25. 345-5621

10x12 CARPET, avocado, very good cond. $35. TV, $5. Twin bed, compl. $15. 583-2323

TROMBONE and case. "OLDS" Good cond. $65. 593-7385

LOOK FOR THE trends in the spot columns of the Classified Ads. Check NOW!

Only $3 for 2 lines for 4 times, maximum total value, $75. Advertise merchandise selling or wanted to buy, $75 or less total value.

$4.50 for 3 lines for 4 times, maximum total value, $150. Advertise merchandise selling or wanted to buy, $150 or less total value.

Multiple items accepted. Price of articles must be included in ad. Commercial ads not accepted in this classification. No refund for ads cancelled.

CHEV. '58 Del Rey 2 dr. New paint. Auto. Exc. commute car. $150. 345-5454.

WALNUT din. rm. set, w/buffet, 6 chrs., 2 leaves. $125. 697-9262 eves.

FLUTE, ARMSTRONG. Excellent condition. $100. 365-7443

GAS range, excel. cond. clean, $60. Call 345-7714

FORD '59 good paint, good tires. No reverse $100. Call 347-8828 eves.

VW engine, short block, rebit. $125. Call Zuback, 344-6376 or 345-8141

WEDGEWOOD GAS STOVE, $35. 592-0299 after 6 p.m.

TWIN bed, box sprgs., matt., hdboard, 2 frames., $20. 593-8526

10 FT. Boat, 5 hp motor, $100. Great fishing boat. To see call 341-4780

BREAKFAST set, formica top, 6 white chrs., $40. 593-3412

TWIN beds, like new. Headboard, frame, box spring, matt. $45 ea. 347-9435

BOSTON Terrier, male, 1½ yrs. loves children, $25. 341-0276

DUX COUCH, wool persimmon, 6 yrs. old, excel. cond. $100. 347-4315

BOOKCASES: 2 straight pcs., 36 x 30 + corner unit $25. Needs repainting. 697-7170

FREE Shepherd mix, 7 mos. shots. 342-6727

EXECUTIVE swivel chair, beige $49.50; elec. adding mach., like new $55. 568-8822

OLDS '61 Station wag. $75. Runs. Good tires. 341-0813

3 LABRADOR Retriever pups, 6 wks., exc. disp., gd. hunting; 1 choc. brwn. $25. 341-2229

HOSPITAL bed with rails, $35. Call 345-2229

PUPPIES (6) — $25 each. Maltese poodles. 3 males, 3 female. $25 ea. 761-0675

SILVER Service, 4-pc. $30. Metal Desk, chr., $30. 588-4881

CLUB chair, vinyl $25; 4-ft. white metal Cabinet $10. 586-4881

CHAIRS, Mr./Mrs. Green. $120. Swivel chair $30. All good condition. 591-4995

SOFA, blue Scotchguard. Original $300, sell $100. 341-2058

SAUNA bath, custom elec. port., fibreglas. Cost $300, sell $98/best offer. c/Stan, 347-6890

SCHWINN racer, single speed. $20. 697-7170

SUZUKI 80 Dirt bike. $125. 728-5704

GONE with the Wind Lamp $57. 591-3235

LABRADOR, female. Gentle. Shots, part. trained. 342-5169 a.m.

DINETTE set, Formica top, 4 swivel chairs. 1 Year Old. $75. Call 341-8336

CORVAIR '60, $150. Good running condition. 344-6914

CHAIR, ottoman white $100. Typewriter, portable, $35. 344-0523

TABLE, drop leaf, host, hostess, 4 chairs, $125, card table, perf. cond., $15. 344-0523

CHAIR, French Provincial, $75; vases, $75. 344-0523

4 CUSHION reversible sofa, $50. 573-9220

GO-KART without motor $50. 583-6844 eves.

KIT. set, $10; coffee tble, $8; 2 end tble., $6 ea; hi chr, $5; TV, $50. 343-7440

HEALTHY lovable puppies, mother reg. Keeshond, father ?. $15 each. 591-9187

GIRL'S 26-in. 2-spd bike, basket, good cond. $25. 591-8083

ADDING machine, Addo-X 8 bank manual. Good cond. $45. 344-6567

BOLEX 160 movie camera. Never used. Zoom lens, attachments, lights $110. 347-4666

ELEC. range, Kenmore, rotisserie. As is $30. 345-5953

FRIGIDAIRE dryer, 220, new cond. $80. Table, 4 chrs., $40 all. 344-1857

WICKER baby bassinet, $12; buggy, $3; playpen, $8; 4 hi-back din. chr., $4 all. 592-2521

412—Wanted to Buy

WANTED: Provincial dropleaf dining room table. 343-8048

421—Antiques

GOING OUT OF BUSINESS
1/3 OFF
Liquidating entire inventory. Art glass, lamps, china, silver, jewelry, paintings, etc. Also selling china cabs. Show cases, wall cases and other fixtures.
Sylvia Lawrence Antiques
2297 So. El Camino Real
San Mateo. 349-2266

431—Household Goods For Sale

WASHER and dryer, stove, freezer, 5-stool bar w/beer tapper, air cond., lge. Philco stereo, elec. typewriter, RCA 23-in. color TV, furn., many odds and ends. 200 Ravenwood, S.S.F. 583-6215

ESTATE SALE: Duncan Phyfe 8-pc. din. set, $395; X-lge bar + stools, $150; Dixe washer, dryer, $150; dinettes, liv. rm., furn., TV, appl. + misc. 588-6711 or 589-5751

MOVING: BR set, Liv rm. set, sgl bed, 5 pc. din. set, radio/record player, Phaff sewing mach/cab, Collier's Encyc. w/bkcs. Misc. 583-4118

COUCH, gold velvet; overstuffed chair; early American chest on chest; dble. dresser. Good cond. Make offer. 343-8720

WASHER—Family Size
portable. OK for apts. No special plumbing or wiring needed. Avoid public laundry facilities by renting for $10 per mo. 2 mos. in advance. No obligation to purchase. Call 344-2565. Ask for Mr. Howell, Rental Mgr.

HIDEAWAY SOFA BEDS
From $139.90
Hideaway Bed Ctr., San Carlos
280 El Camino—Daily 10-6
M.-Th.-F. 'til 9, Sun. 12-5

Lamp Manufacturer Rejects And Seconds
1809 Old County Rd., Belmont

19 PCS. 3-RM. GROUP. LIVING ROOM, BEDROOM, DINETTE, BRAND NEW. $299. TERMS. WASHERS OR DRYERS. RECONDITIONED. GUARANTEE. $89. GREAT WESTERN. 1748 BROADWAY, REDWOOD CITY.

CARPET - CARPET - CARPET. CARPET INSTALLER HAS EXCESS. ALL KINDS. REASONABLE. 566-3053

DECORATOR furn: display smpls., curio divider, tea cart, cocktail tbles, etc. 347-8560

BELL reclining chair, $55, commode $35, 2 desk lamps, $7.50 ea. 5 drawer chest, $15. 343-0137

LEES wool carpet and foam rubber pad, avocado green, 100 sq. yds, $300. 345-1040

PERSIAN and CHINESE RUGS. Simonian Oriental Rug Cleaners. 939 N. Bayshore, San Mateo. Call 343-0929

LIV. rm. set, 5-pc. Dinette set, tbl., 4 chrs. BEST OFFER. 345-7683

TEAK vanity, nite std., Queen, tw. bed, crib, sofa, D.R. set, desk. 349-8874

435—Garage Sales

200 Ravenswood Way, SSF. Furniture, appliances, air cond., bar knick-knacs, etc.

1/30-1/31, 10-5 p.m. Books, Records, small appl., clothes, misc. 7 2-Skyline Dr. D.C.

GARAGE SALE — Furn., Radios, Rugs, Drapes. 97 Garden Grove, Daly City, 755-9793

436—Misc. Wanted

WE PAY HIGHEST PRICES For used Spinets, Uprights, and Grand Pianos. CALL CARNES, 592-1200

437—Misc. For Sale

RESTAURANT AUCTION
Sat. Jan. 30, 11 a.m.
(Cindy's Rest. closes. Bldg. condemned for road widening)
710 Veterans Blvd., R.C.

Modern equip. incl. STAINLESS STEEL steam table, bun warmer, salad bar, refrigs., pie cases, sinks, etc.
Dishwasher, mixers, griddles, grills, broilers, water stations, 2 ice cub' mach., NCR cash reg., freezers, formica tables, booths, RUUD MONEL hot water heater, 100 gal. etc. Sold in lots to suit. Everything to be sold incl. bldg. fixt., doors, elec. equip., etc. Inspect Fri. 11 to 2. For list (408) 241-3423.

SALE CONDUCTED
by ERICKSON

WALNUT Bdrm. Set inc. 2 nite stands, triple dresser w/mirror, chest o'drawers, 3 lamps, 2 pictures, 2 twin bed frames, $250; Frigidaire auto. washer $50. 697-5976

CUSTOM made draperies by wholesale manufacturer at less than ready made prices. 1/30 and 1/31 only. 9:30-5. Decorators Enterprises, 608 Bayport, S.C. 591-2982. Bring your measurements.

OPENING a restaurant or need extra seating? Used dining room booths, red, good cond., various sizes. Excellent prices if you move away. For det. call Hilton Inn, 589-0770, ext. 502 or 503.

FIREPLACE WOOD
$50/cord $27.50/half, $15/fourth. Call 851-1238

COMPLETE set Great Books of the Western World. Make offer. Complete set '70 Book of Knowledge. Make offer. 341-4480

COLOR TV console, good cond. $150; power lawn mower, $35; dble bed w/box springs and mattress, $15., dinette set, $25. 573-9480

KIRBY VACUUM: New repossessed. Balance $97.50 or assume payments. Also used $25. Hoover, G-E, Electrolux. Etc. $10. Guar. A & G, 341-8218

DINING table, lg. tile top. Buffet to match, Ornamental fire screen, misc. hshld. items. All clean. Must make room. 343-8720

SERVEL Gas Refrig., like new, $45; work benches, tables, doors, lumber, shelves. Everything must go. DISABLED VETERANS SHOP. 116 E. 25th Ave., San Mateo. 345-0306

HOSPITAL Bed, almost new, fully electric w/side rails and trapeze; Wheel chair, Everest & Jennings. 347-1538

ADMIRAL AM/FM stereo, tape 2 spkrs. $200, Pro. Hair Dryer $50; Bar, 2 stools, $150. 5 pc. Kg. BR. set $250; Wdg. Rings, 6 dia. $50. 364-2515.

USED LUMBER 2x6's, 10c ft. 2-4's 6c ft. and misc. pieces. 992-6106

CUSTOM built pool table, regulation sz. 5x9, non slate. $300. 345-5437

HOTPOINT auto. dishwasher. Heavy duty garb. disp. Sink and Swivel faucet 1 comp. unit $125. 583-7494 or 871-8585

USED LAUNDRY AND DRY CLEANING EQUIPMENT. Best offer. 1107 Burl. Ave., Burl.

POOL Table, 4½x9 ft. Slate, excel. cond. $725. Call 345-7890 bef. 4. 345-4709 aft 4.

439—Sewing Machines

Singer Golden Touch & Sew
Used. Approx. 1 year. Only $75. Call 345-3804

441—Jewelry-Diamonds

PEARL Earrings and ring. 14 K. white gold with dias. Orig. $525. Sacrifice $300, or best offer. 369-9119.

AMETHYST pendant 50 ct.; cameo pin w/pearls; plat. princess ring, 10 dia. Sac. 697-2246

451—Musical Instruments

PEARL 5-piece drum set. Extra cymbals $150. Metal B-flat clarinet $45. 992-0650

454—Pianos, Organs

SAVE $500 ON BRAND NEW. Famous name grand pianos, both ebony and walnut available. Best terms. Trades accepted. CARNES PIANO & ORGAN CO. 550 El Camino Real, Belmont (In the Lyons Building). Open Thurs., Fri., 'til 9 p.m. 592-1200

THE NEW LOWREY ORGANS ARE HERE! The new spinet and console, citation models, with "GOLDEN HARP" and the fantastic new automatic "GENIE". See them today at CARNES PIANO & ORGAN CO. 550 El Camino Real, Belmont. (In the Lyon Building) Open Thurs., Fri. til 9 p.m. 592-1200.

BALDWIN
PIANO & ORGAN CO.
1745 El Camino, San Mateo
345-1696

RODGERS organ, 110. Chimes, harp, chiff, reverb., practice panel. Latest model. Magnificent instrument but must sell. 343-2572, 10 p.m.

LOWRY SPINET ORGAN
Deluxe model. Like new. 697-1185.

461—Radios, TV

TV, Magnavox Home Theater, ebony, stereo like new w/converter $250/offer, 589-3084

SONY Trinatron portable color TV, swivel stand, 2 mos. old. $275. 345-7049, eves.

462—TV Rentals

RENT NEW ZENITH COLOR TV TONITE
Rent can apply to purchase
NO DEPOSIT FREE SERVICE
573-7585 TO 9 P.M.
"Millbrae TV for Service"

TV —Color Rentals. Delivery within 24 hours. Call RENTALS & RENTALS. 344-6385

464—Hi-Fi, Stereo, Recorders

AM/FM multiplex system: Teac 4010 S Tape recorder; Sansui 3000 A amplifier; Garrard LAB-80 Turntable; Pioneer CS-55 speakers. Call after 6 p.m. 993-5088

STEREO Hi-Fi components, Nikko amp., 12-in. Electro Voice speakers. 593-6780

TEAC 6010 tape deck w/remote control. 11 mo. old. $450. 345-7049 aft. 6 p.m.

STEREO, Sansui 4000 tuner amp w/case. 2 x Sansui 1500 spkrs, Garrard Lab 95 turntbl. w/case, dustcover. All unused $650. 344-0555.

479—Appliances for Sale

WASHERS, DRYERS, STOVES, DISHWASHERS — REFRIG'S. Reasonable — Guar. —Delivered. ☆☆ BARGAIN SPOT ☆☆, 806 El Camino, S.C. 592-1888

GAS range and dishwasher, Kenmore, 1 year old. Best offer. 347-5303

481—Pets, Poultry Live Stock

6-YR. mare. Quarter horse/Arabian w/tac. Ready for children. 756-1476 aft. 6 p.m.

Falcons
647-0720

ST. BERNARD, Male 1 yr. AKC. Good family dog. $250, 593-5868

LABRADOR AKC Yellow. Pups. Champion line, 349-2044

GERMAN Shepherd pups, AKC reg., 8 wks., shots, excell. temperament $125. 366-6396

IRISH SETTER PUPS, AKC, Champ stock. Male and fem. Reasonable. Call 347-0594.

BASSET Puppies. AKC. Exc. ped. Male and female. Tricolor. 349-3754

BAYSHORE GROOMING, 217 No. Bayshore Blvd., S.M. 347-9889. Free medicated bath w/ad.

AKC MINIATURE POODLES, Black, apricot, champagne. Male/female w/shots. $75 ea. 349-6875.

AQUARIUMS — 3; 10; 15; 26 gallons. At cost plus 10%. ANGEL'S PET STORE, 145 E. Third, San Mateo. 347-3009

BOXER, Female puppy AKC registered. 7 wks. old. Fawn. Sac. $100; 342-8844

DOBERMAN puppies, AKC, ch. sired. 10 weeks; 5 mos. 341-4521 eves. 479-7894

LABS AKC females. 6 mo. Champion stock. $50. Owner going in service, 344-1062

POODLES, min. Blk. male. AKC. $35. Days 587-5018, eves 756-9762

489—Furniture Rental

RENT FURNITURE
☆ Direct to you
☆ 24-hour delivery
☆ 100% purchase option
☆ Complete 1-bdrm. apt. as low as $22 per mo.
☆ 30-day minimum
☆ Wide variety of styles
Custom Furniture Rental
347-6631
1336 Marsten Rd., Burlingame
1144 El Camino, San Carlos

500—RENTALS GROUP

500—General

$325 Rents a brand new townhouse in Foster City 2-bdrms., 1½ baths. All elec. kitch. Carpets, drapes, community pool, 2-car garage.

Other rentals from $115. (Studios 1 bdrms., 2 bdrms., furnished, unfurn. plus homes.)
AVR REALTY
Realtors MLS
342-2073 1169 Broadway, Burl.

ONE OF THE nicest things about Want Ads are the fast way they fill vacancies! Dial 342-7711, 369-1791, 992-2262

500—General

HILLSDALE GARDENS
TOWN HOUSE/APARTMENTS
for all ages
30-acre garden creek setting
ALL UTILITIES INCLUDED
Heated Olympic swimming pool
20 Channel Cable TV
Walk to Hillsdale shopping
Adult recreation
Open Monday thru Saturday 9-5
3421 Edison Street
San Mateo 345-4852

We Specialize In Rentals and Sales
Furn. Studio, private yard, mature person. $110
1-Bdrm. duplex $165
1-Bdrm. apt. $175
2-Bdrm. apts. $185
3-Bdrm. 2-ba. w/s home $325
4-Bdrm. 3-bath Hillsborough home, 2 family rms. $650
HILLSDALE REALTY
124 W. 25th Ave., S.M. 349-1431

HOUSES
APARTMENTS
FURNISHED-UNFURNISHED
No Fee
COCKCROFT & CO.
REALTORS—MLS
1345 Howard Ave., Burlingame
344-1778

PARROTT PARK — Home, 3 bedrms., 2 baths, carpets, drapes. Walk to everything. 1 yr. lease. $450.
SAN MATEO VILLAGE — duplex, 2 bedrms., AEK, beautiful gardens incl. Pet OK. Lease March 15th. $265.
NIXON ELLIOTT
120 N. El Camino 347-1411

501—Apartments for Rent Furnished

BELMONT

1 bdrm. From $210
3 Bdrm. Twnhse. Fr. $320
Featuring w/w carpets, drapes AEK; Large picnic area; pool. Children welcome. Call Mgr. 591-9274. 1114 Village Dr. No.8.

ATTRAC. modern 1-BR., balcony, pool and view. Adults, no pets. $180. 593-4779

2187 CARLMONT Dr. Spacious 1-BR. apt. in quiet bldg. Elec. kit. Pool, Cable TV, $175. 593-2647; 592-0348

1-BDRM. $180. Heated pool. Carport. Laundry facil. No pets. 2431 Carlmont Dr. Belmont. 593-5346

LARGE 1-Bdrm. apt. w/view. Compl. furn. Pref. single man $175 working cpl. $185. 1612 5th Ave., Apt. 9

BEL AIR APTS. 1-Bdrm., AEK, wrw cpts., drns., lge. pool. Adults. No pets. $170. 1191 Alameda. Call 593-4922

BURLINGAME
1 and 2 BDRMS.
Weekly, monthly. $40 up
344-7421

TOP loc. Nice 1-BR.; Quiet. Close-in. Nice facilities; laundry and phone. 1432 Floribunda. 342-4940; 343-0501.

VERY lge. elegantly furn. 2-BR. 2-bath, AEK. All new plush furn., steam heat. Carports, pool. Adults. 1422 Bellevue. 347-4520, 342-5621

MODERN LARGE 1-BR.. Nicely furn., w/w cpts., drps; AEK. Pool, Excel. loc., 1418 Bellevue. 347-2056 or 342-5621

$270 up, 2 bdrm. 1-2 ba
Security locked, fpl. elev. 821 El Camino, Burl. 343-7701

IDEAL for employed couple. Room w/pvt. bath, ent. Heat. Tasty meals, maid serv. Nice area. Conv. loc. Reas. 343-7402

MILLBRAE
$172.50
Luxury 1-2 bdrms; elec. kitch. New carpets, drapes; pool; Walk to shops. 105 Garden Lane. 697-1429; 697-3656

MOUNTAIN VIEW

STUDIO. cpt. drp.; carport. Storage. Nr. Castro. El Camino. $120; 840 Park, 368-4203

REDWOOD CITY
$178.50 up
COMPARE VALUE!
Elegant 1-2 bdrms. BBQ; patio; pool, elevator. 1212 Whipple, 365-7683

1 BDRM. all elec. kitch. New Furniture. Covered parking. Close to downtown. $190 and up. Mgr. 690 Bradford No. 2, 365-7448

WS Large 1-BR. nicely furn. laundry, carport. Near shops. $160. 369-6887

1-BDRM., AEK, Covered parking. Close to downtown. $190 and up. Mgr. 590 Bradford No. 26 365-7448

SAN MATEO

ELEGANT furnished. Very large 2 BR's, AEK, dishwasher. W/W cpts., drps., Pool, Steam room. Adults. 157 Elm St. — 347-7831 or 342-5621. Shown between 9 a.m. and 7 p.m. or by appointment.

RENT FURNITURE
SEE CLASSIFICATION 489
CUSTOM FURNITURE RENTAL

1 Bdrm. $150 and Up
1419 S. "B" Mgr. Apt. E
349-1931

VILLA d'ESTE APTS.
1-2 BR., week or month. Pool. 112 N. Bayshore 342-6622

MODERN large 2-Bedrm.; Nicely furn. Pool. 225 Catalpa, 347-7451 or 342-5621

1 BDRM.; All elec. kitch. drapes. $180 and up. Mr. Patterson; 524 E. Hillsdale Court, S.M. 345-1256

1-BR. apt. Near transp., shops. Avail. Feb. 1. Call 344-4521, 7-10 a.m. or 5-9 p.m.

LARGE modern 1-BR. AEK. Nicely furn. Pool. 66 East 39th Ave. Call 573-9470 or 342-5621

FIREPLACE. 2 bedrooms. Comfortably furnished. No singles. No pets. $215. ROCHEX & ROCHEX 344-6831

2 BR., laund. Water/garb. pd. Close to trans. Adults, no pets. 723 Highland. 343-5512

PEOPLE OF ALL AGES USE WANT ADS

501—Apartments for Rent Furnished

SAN MATEO

APARTMENT LIVING WITH HOTEL SERVICE
Some kitchenettes. TV, swim pool, restaurant. Weekly and monthly rates.
ROYAL LODGE MOTEL
140 No. Bayshore Blvd., S.M.
342-3273

2-3 BR. Townhouse apts. all new furniture. W/W carpets, drapes. AEK, children OK. Nr. Hillsdale shops. Hillsdale turnoff at Bayshore. La Selva Apts. 3201 La Selva St. 341-8296

2 Bdrms. $230 and Up
All-electric kitchen. Mgr. Mr. Patterson, 345-1256

NEW—Nr. Sorel Shopping. Elevator. Sec. bldg. Covered park. 1-BR. all util., dishes, silver. $195. No lease. 345-0700

FURN. STUDIO $135
All utilities. Pool. $100 N. Bayshore No. 6. 347-7234

MODERN large Garden 1-2 Br. Apts. W/W cpts.; drps.; AEK; pool; Beach; Boating. 1521 Lago; 574-2671; 342-5621

1-BEDRM., AEK, drapes, carpets, pool. $150. Adults. No pets. 759 No. Bayshore. 347-2597

ATTRACTIVE 1-bdrm. deluxe garden apt. Very nice furnished. Trees. For quiet refined married cple or older lady. Refs. 195 E. Bellevue, cor. Highland, 1 blk. El Camino. $185

STUDIO apt. avail. to cple. over 40 in exchange services of each 8 hrs./wk. husband gardening and pool maint., wife housecleaning. No children or pets. Refs. 343-5410

2 BEDROOMS $195
Near transportation, shops. Child OK. Call 347-9360

SOUTH SAN FRANCISCO

MOD. 3 room. Nicely furn. Garb., water and heat pd. $135. 731 Airport Blvd. So. S.F. 588-9851

502—Apartments for Rent Unfurnished

BELMONT

1 bdrm. From $165
3 bdrm. twnhse Fr. $245
Featuring w/w carpets; drapes AEK; large picnic area; pool. Children welcome. Call Mgr. 591-9274. 1114 Village Dr., No.8.

POOL — ADULTS
No pets. All-elec. kitch. W/W carpets, drapes. $170 and up. Mgr. 593-1790, aft. 5

LUXURY 2-BR., $225
Pool, sauna, patio, AEK. Carpets, drapes. Adults. 2321 Carlmont Dr. 591-1640

1 BEDRM. deck w/view, cpts., drps., AEK, dressing rm., lge storage area. $160 and $165. 343-6740 eves.

2 BEDROOMS. AEK. W/w cpts. Drps. Indoor heated pool. Adults. No pets. Carlmont area. $195 per mo. 593-9836

1 BR. Clean. 2 Blocks Carlmont shopping. No pets. $160. 1151 Village Dr. 366-2313

DELUXE NEW APTS.
1 and 2 bedrooms. $195-$250. Shag carpets, drapes. All-elec. kitch. Patio, rec. room. Pool, locked bldg. Adults. 593-1151

ELEGANT 2-BR., $195
Pool, elevator, AEK. Dishwasher, carpets, drapes. Locked bldg. Top location. 2151 Carlmont Dr., 592-1694

VIEW: 1-2's, $185-$195. AEK, w/w cpts., drps. No pets. Nr. shops. 2130 Valerga, 593-2966

1-BEDRM. Carpets, drapes, AEK. Close to transp. and shopping. Immed. occupancy. $160. Rupert Taylor Realtors. 593-7857

The French Village
649 OLD COUNTY ROAD
Delx 2— 3 BR's; AEK; Cpts; Drps; Heated pool. Carport.

BURLINGAME

VERY lge. — elegant 2 Br.; bath, AEK, carports, steam heat, pool. Adults. 1422 Bellevue. 347-4520, 342-5621

$230 2-Bdrm. 1-2 bath
Security locked, firepl. elev. 821 El Camino, Burl. 343-7701

MILLS Estate. $250. 2-BR., spacious, modern, deluxe. 2-bath, priv. patio, pool, sauna. Mature adults, no pets. 1977 Garden Dr. 697-6620; 326-4816

STUDIOS. W/W carpets. No pets. $140-$155 Lease. Call 342-2204

1-BDRM. older. Large rooms. Close to everything. Stove. Refrigerator. Immediate occupancy. $155. 343-7885

EL GRANADA

2-BR. quiet couple, 1 child OK. No pets. Beautiful ocean view. all conv. 692-0926

FOSTER CITY

SAIL
FROM YOUR DOORSTEP!
AT
WATERS EDGE
ON THE BLUE LAGOON
☆ Unsurpassed Marine views
☆ Lush drapes, shag carpets
☆ Unbelievable closet space
☆ Separate dressing rooms
☆ Private patio or deck
☆ Modern Hotpoint Kitchens
☆ 2 Heated pools
☆ Gym, Saunas, Steam baths
☆ Plush fireplace lounge
Enjoy prestige living right on the waterfront. All new 1- and 2-bdrm. apts. — Designed w/beauty, comfort, convenience and recreation in mind.
341-6700
IMMEDIATE OCCUPANCY
1200 East Hillsdale Blvd.
Adjacent to Port O'Call

HALF MOON BAY

GROVEVIEW APTS. 1-2 Bdrms. Elec. kitch. W/W carpet, garage. $140-$180. 726-2436

MILLBRAE

VIEW $160 1-BR., AEK, cpts., drps. See Manager, 504 Richmond Drive. 697-8653

REDWOOD CITY

1 BDRM.; AEK; Covered parking. Close to downtown; from $160. Mgr. 690 Bradford No. 2; 365-7448

Want Ads Get Results

502—Apartments for Rent Unfurnished

REDWOOD CITY

$192.50
2 Bdrms. COMPARE! Carpet, drapes, AEK; Pool. Nr. shops. 105 Garden Lane. 697-1429

$195
Elegant 2 bdrms. Nothing to compare this value! Carpets, drapes, elec. kitch.; pool. Also 1 bdrm. 1212 Whipple 365-7683

IMMACULATE Throughout W/S 1-bdrm. nr. shops, trans. AEK, carpets, drps. Adults only. $135. 45 Oak Ave. 366-3621

LARGE, clean 1-BR. Nice W/S location. Stove, refrig. $130 mo. 365-8663 after 5.

SAN BRUNO

2-BR. — $190. A-E kit., laundry facil., carpts., drapes. call aft. 4:30. 589-2794

SAN CARLOS

LIVE IN SAN CARLOS
FOR Free Listings Call:
591-8822, 593-5809, 593-5695
FURN-UNFURN. HOURS 9-6

SPACIOUS 2-Bedroom, 2-Bath, AEK. Spectacular View. Large deck. $225. Apex Realty, 592-6355

1 AND 2-BR. unf. apts. AEK. Carpets, drapes. $165-$210. No pets. No children 591-7597

1 BEDROOM. New W/W carpets, drapes, AEK. Conveniently located. Mature adults, no pets. $155 lease. 593-9670

SPACIOUS 3-BR., 2-bath. Bay view. AEK. Near schools. $290. See at 409 Portofino Dr., Apt. 4. Mr. Holscher. 593-7742

SAN MATEO

Magnificent View
STUDIO. 2 elevator, Hi-rise bldg. in Baywood. Lg. liv. rm.; elec. kitch. All utilities and car accommodation incl. in rental. Beautiful roof garden. Indry. fac. 1½ blks. stores, trans. 343-1646

NEW Deluxe 2 Bdrm., 2 Bath Units. Carpeting, Draperies, Fireplace and patio. Spacious. $250 month.
RAYBOULD & BARTLETT
344-6868

PALM AVE. LOCATION. New Central Park 2-BR., 1-bath; AEK; W/w cpts. No pets. Adults. Available Feb. 1st. $210 mo. Call 347-5847 or 345-2490

1-BEDROOM $160
3-Bdrm., 2-Bath $260
Elec. kitch. Close to transp.
HARRIETTE T. DAVIS, 342-9023

☆ DELUXE ☆
Heated Pool, 1-bdrm.; 2-bdrm., 2-bath. Close to shopping. $175 up. Manager, 349-7104

1-2-BR. luxury apts. Adults. Pool. No pets. AEK, carpets, drapes. $185-$215. 349-1521

QUIET, spacious. 3 BR, 2 ba. 4-plex. Cpts, drpes, AEK, priv. deck. No pets. $265. 592-4264 eves; days 341-6551

BRAND NEW LUXURY APTS.
☆ $250 Month
☆ 2-BR., 2-Bath, AEK
☆ Frpl., patio, cpts., drps.
Adults, no pets
347-1117

2-3 BR. Townhouse apts. W/W carpets, drapes, AEK, children OK. Nr. Hillsdale shops. Hillsdale turnoff at Bayshore. La Selva Apts. 3201 La Selva St. 341-8796

DELUXE 3-BR., 3 baths. $295. Sunken living room, AEK, carpets, drapes. 111 W. 28th Ave. No. 6. 345-6618

LARGE 1-BR., washer, carpets, fireplace, yard. $185 Month. Call 341-6617 eves.

WESTSIDE 1-BR. Clean. Quiet Grnd. fl. Resp. adults. Close to Borel. $120. 341-1642

2 BR., 2 ba., $225, W/w cpts., drps., AEK, priv. sundeck. W/S Nr. dwntwn. Adlts. 345-7365

PLEASANT clean 3 bdrm. Los Prados on Lagoon. Adults. 1 yr. lease. $240. 349-3051

1 BDRM. $165. AEK, carpets, drapes, pool, storage; water, garb. paid. 1 blk. Hillsdale Mall 349-6702

ATTRACTIVE, large 2-BR. apt., AEK, W/W carpets, drapes, Close to transp. and town. 343-3497 after 5:30

$250. 3-BR., 2½-ba., AEK, cpts, drps. No pets. Avail. Feb. 1 2650 Flores, No. 7. 345-5071

MILLS SQUARE APTS.
VIEWS—POOLS—SHOPS
Studio Apts.
RENTALS INCLUDE
All utilities, parking, terrace. Adults. No pets. 250 Baldwin, S.M. 344-5557

ELEGANT — Very large 2-Bedrm., AEK, dishwasher, w/w cpts., drapes. Pool. Steam rm. Adults. 157 Elm Street. 347-7831 or 342-5621. Shown between 9 a.m. and 7 p.m. or by appointment.

1 bdrm. From $175
3 bdrm. 2 ba. Fr. $290
Featuring w/w carpets, drapes; AEK; Extra spacious rooms; Call to see. 341-8716

☆ 2-BR., 2-ba. $230 ☆
Deluxe, like new, AEK, carpets, drapes, sundeck. Near shops. Laurelwood. 345-8952

$170. 2-BR., 1½ baths. Carpets, drapes. AEK, patio, covered parking. No pets. Mgr. 343-5488. 128 N. Humboldt.

1-BR., $150; New w/w
Cpts., drps. Adults. No pets. SOFOS — 592-7149; 349-2178

27 Crystal Springs Rd.
BEAUTIFUL VIEW —EXCELLENT LOC. Spacious 2-BR patio, sep. dining area, lge Closets, w/w carpets, drapes.

522—Houses for Rent Unfurnished

SAN MATEO

MARINERS ISLAND
TOWNHOUSE
3-bedroom, 2½ baths, all-electric kitchen, tri-level, 2-car garage, pool, beach, sauna. $400. 341-9082

2-BR., den, W/S, nr. St. Gregory's and Beresford schools. Furn: $275, unfurn: $250. Lease/lease option. 349-0367

W/SIDE, 3-BR., 2-bath, w/w cpts., drps., AEK, dshwshr. Heated pool. $375. 347-6887

HAYWARD Park, partially furn. 2½ BR., W/W carpets, $245 incl. util. 349-3945

3 BEDRM., 2 bath, 2-car gar. cpts., drps., No children, or pets. Lse. $255. 345-4413.

WARM WINTER EVENINGS with a cuddly puppy! Check the "Pets for Sale" in today's Classified Ads.

3 BEDROOMS, 2 baths, plus family room, all-electric kitchen. Price includes washer and dryer, freezer, refrigerator, living room rug and drapes. $375 per month on year's lease. LANCER REALTY CO., 2440 S. El Camino Real. 345-4858

2-BDRM., 2-bath, den, w/w carpeting, drapes. On the lagoon. Complete recreation facilities. Pets and children accepted. $340-$345 mo. 349-5660.

TOWNHOUSE 3 BR, 2½ bath, cpts., drpes, AEK, fireplace, rec fac. $350. 349-7965

531—Rooms for Rent

BELMONT

SECLUDED rm. w/bath, priv. entr. Mature man only. Car nec., reason. 592-6507 aft. 5

BURLINGAME

SLEEPING ROOM. DOWNTOWN BURLINAME. $70. 615 BAYSWATER.

ROOM w/priv. bath and entr. Gentleman only. Nr. transp., shops. 344-8851 aft. 6 p.m.

SAN CARLOS

LG. PVT. newly furn. rm. in mod. home. Share kit. Refs. 591-1346 after 6 wkdays.

SAN MATEO

DAILY MAID SERVICE, TV, POOL, 24-hr. SB. Free airport transp. Some kitchens. $35 wk. up.

CASA MATEO INN
350 N. Bayshore, S.M.
344-6376

ROOM: adjoining bath, separate entrance for man employed days. $65. 593-2451

ROOM $85 per mo. Nr. College of San Mateo. Gentleman over 21. 345-7145

GENTLEMAN only. Lge. room, kitch. priv., clean, linen wkly. $80. Aft. 6 P.M. 345-4089

Sleeping Rm., Pvt. Bath
Weekly room service. Gent only. 592-7149; 349-2178

HILLSDALE nr. El Camino, sep. entrance, new refrig. Man only. Refs. $85. 586-1614

KITCHENS avail; also motel rooms. Maid service, switchboard service, TV. Weekly rates. Hollywood Motel, 480 No. Bayshore Blvd., S.M.

St. JAMES HOTEL
Gentlemen's res. Rooms from $22 wk. RR/3rd Ave. 343-9437

SIRES TRY SQUIRES
Best location. Good rates. 343-9511

GENTLEMAN steady. Refs. Real home atmosphere. Before 12 or aft. 4 pm. 345-2384

$75/MO. Large rm. near downtown. Gentleman only. Kitch. priv. 343-5822 or 347-7871

2 BEDROOMS w/bath. View home. Conv. loc. $55-$80. Working gentleman or student. 2130 Ensenada. 345-9279

ROOM for gentleman in private home, 10th Ave. loc. Steady day worker, $75 mo. 343-1181

SINGLE employed lady wishes quiet room w/kitchenette and bath. Phone 343-1194 aft. 6 pm

PRIVATE room with house privileges in modern 4-BR home. Young person pref. $110 mo. Days 349-1731, eves. 345-3296

ROOM in private home, kitchen privileges. Good location. $65. 347-8906

WELL furn. rm. w/breakfast priv. 343-0379 before 10:30 or aft. 2:30 or wkends.

533—Room and Board

TOP LOC. Newly painted. Good food, laun., TV. Phone. Quiet close-in. Young men. 1438 Floribunda, 342-4940; 343-0501

537—Hotel—Motel

KITCHEN UNITS
Minutes from S.M. airport. REASONABLE RATES. Millbrae. 588-1048, 1390 El Camino, Millbrae, Calif.

HO-HUM MOTEL. San Carlos. Quiet rooms. Maid Service — Refrig. Nr. shops, trans. $36 week/up. 592-9805; 1140 Morse

KINGSWAY Motel. Attractive rms. Reas. Weekly rate, maid serv., TVs, coffee, level park, bus. 560 El Camino, Belm. 593-3495

541—Mobile Home or Space

SANTA CRUZ

Retiring? Vacation Home?
Beautiful Santa Cruz Cascade. An adult mobile home community by the sea in Santa Cruz. next to Natural Bridge State Beach. 423-8660.

TRAILER. 8x27 ft. and space, $100 mo., for Sr. man or rent free to man over 50 for maint-/yard. 588-0950 aft. 4

553—Resort Rentals

SKI BEAR, 2-ba. delx. cabin, frpl., Blue Lake Springs, completely furn., sleeps 9. $60/wkend. 344-4901

LAKE TAHOE

CHAMBERLANDS: 5-B R., 3 baths, sleeps 14. Near Squaw Valley, Homewood. Week or weekend. 342-2831

SOUTH SHORE. 2 New cabins, completely furn. Sleeps 4. Nr. clubs, 1 mi. Heavenly Valley, Boulder, lift. $80 wk. 851-2159

553—Resort Rentals

LAKE TAHOE

SO. TAHOE. Deluxe new chalet, nr ski lift. Fireplace, furnished. $100 wk. Mr. Erhard, 982-7500, ext. 229, 285-3536

SKI Incline. Townhouse 3 BR., 2 bath, AEK, firepl., washer, dryer, TV, stereo. $175 wk. $90 wkends. 756-4695 aft. 6.

561—For Rent or Share Basis

GIRL, 21 up, to share mod. beaut. furn. apt. with same. $70 mo. 591-6642, nites.

GIRL 22 to 27, share large modern apt. w/same. Pool. Hillsdale $97.50, 573-7501

$60 Business woman will share flat w/same. Own rm. Off El Camino. Aft. 6 p.m. 591-7297

SHARE house $130. Prefer working lady. Call after 5. 343-1389

2 SINGLE people over 21 to share home in Belmont. Straights only. 592-9815

SAN BRUNO

LADY to share 3-BR. San Bruno home w/mother and daughter. $125/mo. Call 871-6140

SINGLE MALE age 20-26 to share 3-bdrm. house w/2 others. 583-1351

SAN MATEO

GIRL 22-30 to share Mod. 2 BR patio, carport w/same. $92.50 Nr. transp. 2/1. 345-8375.

SAN MATEO. Will share 2 BR twnhse apt. w/fastidious career girl 30-45. 349-3598

581—Stores and Offices For Rent

EXEC. office space in beautifully designed 2 story Foster City bldg. You may design your own office. We provide carpets, drapes, air cond., park; storage, at competitive rental. Miss. Wegg, 574-1701

BELMONT

OFFICE space, 300 sq. ft. grd. flr. Carlmt. Village Shop. Cntr. Reas. 593-8075

BURLINGAME

OFFICES — 329 Primrose Rd. Elevator bldg., individual carpeted suites. From 32 cents sq. ft., includes service. G.W. WILLIAMS CO., 591-0706

PLUSH office suite available. 941 sq. ft. Ideal Burl. location. Services included. Call 343-3623 or 347-3821

REASONABLE: 340 Lorton Ave. Secretarial services avail. Days 342-2102; eve 343-6617

OFFICE SPACE — Burlingame Ave./California Dr., 12x12; $35 mo. incl. util. 589-3062 eves.

SAN CARLOS

3 ROOM office. 1652 Laurel. $150 Month including utilities. Call 368-1436 days.

2 ROOM office. 1650 Laurel. $125 Month including utilities. Call 368-1436 days.

SAN MATEO

Offices On El Camino
Well located. All nicely carpeted, and has ample parking. Call 345-2404

OFFICE, 3-rm. suite, 400 sq. ft. Priv. entr., prkg., ba. Newly decor. Penin. Ave. $135 mo. 347-6621. Aft. 6, 341-4983

583—Industrial Commer. Prop. for Rent

BELMONT

2000 or 3000 Sq. Ft. of warehouse space, office area, loading dock. 593-8065

SAN MATEO

15c ft. Office, store, shop, 2100 sq. ft. 1529 So. B. 220 wir. 2 toilets. Park. 345-4564

WAREHOUSE SPACE W/Office 9000 feet or less available. 8 cents per ft. on Claremont in S.M. Agent, 321-7130

600—FINANCING GROUP

611—Business Opportunities

ACTIVE DISTRIBUTORS NEEDED
HUNT WESSON'S new multi-million dollar advertised snack pack product. Need Now! Reliable men or women in this area to service fast moving coin operated products in company secured locations. Commercial and factory, part or full time, 10 to 12 hours per week.

NO SELLING
CASH REQUIRED — $600 to $1497. For more information write: Quick Kup Distributing CO., 1111 W. Robinhood Dr., Stockton, Ca. 95207. Give name, address, and phone number.

OWN YOUR OWN
Shoe repair shop. 37th Ave. Shopping area. Inc. all equip. and stock. Grosses $10,000. All for the meager price of $6000.
TOWN & COUNTRY
Paul Constantino-Aubrey Glang
1352 Broadway, Burl 347-9811
1801 El Camino, Burl. 697-6700

HEATING & SHEET METAL
Excellent opportunity for ambitious person to make an excellent living. Owner financing avail. Ask $17,950.
AVR REALTY
Realtors MLS
342-2073 1169 Burlingame, Burl.

START your own business. Get in on ground floor of revolutionary trend in sleeping comfort. Sell water beds at both wholesale and retail. $2500 investment secured by inventery. Choose own loc. in Bay area. Call 347-1794, aft. 3 p.m.

FRANCHISE
New firm with advanced product needs distributors. Profit potential very high. For detailed information contact 726-5194 days or evenings.

631—Loans, Appraisal, Insurance

SMALL PAYMENTS
2nd Mortgages—$1000-$10,000
Compare our costs First
FIRESIDE THRIFT
33 3rd Ave., S.M. 342-5791
352 El Camino, S.B. 871-8033

CASH. 2nd loans made/bought. Peninsula, S.F., Marin.
SAXE MORTGAGE CO.
REALTORS
Division Saxe Realty Co. Inc.
(S.F., Burlingame, Foster City)
342-9521 Eves 589-4805

CASH FOR HOME OWNERS
Loan to $25,000
Pay Off Existing Loans
Cash For Personal Use
Home Improvements
LAURENTIDE FINANCE.
San Mateo: 1950 S. El Camino
341-8261. Redwood City: 2417 Broadway, 369-2581. San Bruno: 441 El Camino, 588-7774

QUICK MONEY MAN
$3,000 to $100,000
L. J. VETTER & CO. Realtor
220 E. 3rd Ave.S.M. 343-2500

700—REAL ESTATE GROUP

701—Commercial and Industrial

PRIME Shopping Center. Fully leased — Owner retiring—Will help finance. Our Exclusive at $275,000.

Carefree Commercial. Yields over $3600 NET — Perfect Income Starter at $34,500. APEX REALTY — 592-6355

Want Ads Get Results

702—Income, Investment

INCOME GROWTH INVESTMENT
Prime Apartments
A WIDE CHOICE OF INCOME PRODUCERS WITH EXCELLENT TAX SHELTER
INCLUDING TRADES

9 units, San Mateo	$129,500
8 units, Belmont	$132,500
10 units, Belmont	$160,000
14 units, San Mateo	$169,000
12 units, Redwood City	$187,500
30 units, Belmont	$556,500

INVESTMENT DEPARTMENT
ALLIED
REALTORS
17 W. 41st Ave.
341-8716 Call Anytime

BAYWOOD DUPLEX
Just listed — English Tudor Style. Recently Professionally refurbished. 2-2 bedroom units with separate dining rooms. Only ½ block West of El Camino. By appointment. $85,000.

HARVARD
PROPERTIES
222 EAST FIFTH, S.M.
REALTORS
342-2061

INVESTMENT
TRIPLEX ... Deluxe 3-bedrm., 2-bath owner unit with sunken living room. Very plush at $68,500.

4 UNITS ... AEK. Top money maker. (Way over 10% return). If you have a small house or duplex. We can arrange a trade. $48,950.

DUPLEX ... 2-BR. each unit. Needs work. $26,950.

Fireside Homes & Inv.
1784 El Camino, San Carlos
593-1444

EXTRA CLEAN and well maintained duplex. A 2-BR unit and a 1-BR unit. Sep. 2-car gar. Nr. Schools. Mini park and shopping. $32,950. Harley Smith, Realtors, 601 Masonic Way, Belmont. 591-2661

SHOPPING CENTER, Sunnyvale, 8 tenants. Room for expansion. Major tenants 10 yrs. to run. $525,000. Agent, 347-7848

New Duplexes, Rdwd. City
All have 3 bedrm., 2 baths and 2 bedrm., 2 bath units.
OPEN DAILY EXCEPT SAT.
1707-1709 Valota Rd.
Hugh H. MacDonald
Builder S.M. 345-2404

Corner 4 Apts./2 Stores
S.M. Finance Available. SOFOS 349-2177; 592-7149

LUXURY 14 UNITS
POOL, ELEVATORS
$229,500 price—$55,000 dn.
Excellent Terms
Owner/Agent 349-1484

WESTSIDE Redwood City 4-plex. Three 1-BR and one 2-BR units. Income $6800. Asking $59,950.

REAL ESTATE CENTER
Ed Hillmuth Don Anderson
REALTORS
971 Laurel San Carlos
592-1415 Eves. 593-6745

702—Income Investment

6 UNITS
BROADWAY, BURLINGAME
Walk to bus, shops, station. 7 yrs. old, nice kitchens, easily rented. Gross income $10,740. Priced at $95,000. Owner will sell or exchange for larger property.
CLAY HERMAN
REALTOR
329 Primrose 342-1141

703—Real Estate Wanted

HOMES WANTED
Belmont, San Carlos, Redwood City. Good Prospects! GUARANTEED SALES! Free appraisals! No obligation!
DeMattei Realty
1332 El Camino Real
Belmont 591-2614

703—Real Estate Wanted

4-6 UNITS. BURLINGAME
We have cash buyer for newer units in good area. Please call
BRUCE WATSON & CO.
343-3633

FAMILY wants to rent, lease or buy small farm. Will do minor repairs. 364-4590

704—Real Estate Exchange

WILL trade SF Sunset flat with $3900 income for property between San Mateo and Menlo Park. Prefer small income property or house. $44,000
REAL ESTATE CENTER
Ed Hillmuth Don Anderson
REALTORS
971 Laurel San Carlos
592-1415 Eves. 369-7852

710 Real Estate—General

FOX & CARSKADON
REALTORS

VERY SHARP AND VERY PRIVATE
Outstanding 2-story in Notre Dame Heights area. 3 BDRMS.; 2½ BATHS; lovely paneled family roof; all elec. kitchen with sunny family dining area; large deck with a view of the surrounding hills. Attractive formal dining room; wall-to-wall carpets and drapes — easy to maintain yard. In immaculate condition so move right in! $56,950.

A LOT OF LIVING HERE
Lovely, extra large family home featuring spacious living room; paneled family room with wet bar; all elec. kitchen with double ovens; sunny breakfast room with work center; laundry room; 6 BDRMS.; 5 BATHS, including maid's room and bath and 2 bedrooms and bath upstairs; 2 fireplaces; central vacuum; built-ins throughout; cabana and dressing rooms and SWIMMING POOL surrounded by lush landscaping. Perfect for indoor-outdoor living and within walking distance of schools and shopping center. $124,750.

951 SOUTH EL CAMINO REAL, SAN MATEO OFFICE 342-7701
Menlo Park—Sharon Heights—San Rafael—Tiburon—Los Altos

BELCREST BEAUTY $41,950
Beautifully maintained Belmont ranch home with MORE SPACE than you dared to hope for. Spacious living rm. with dining area if needed. All-elec. roomy kitchen with bkfst. area. 3 BEDRMS., 2 baths. All this plus a separate IMMENSE DINING RM. (could be extra bedrm. or den) and tremendous FAMILY RM. All neat as a pin and VACANT; so you make a FAST MOVE! INCREDIBLE BUY FOR THIS LOW PRICE!

MAGNOLIAS AT THE CURB $56,950
This charming ranch home is perfectly situated in the heart of the most desirable Redwood City area ... EDGEWOOD PARK. 25 ft. living rm. looks out to private garden with vast expanse of lawn and shrubs. Spacious all-elec. kitchen has room for everything. Sep. dining rm. adjoins DEN. 3 LG. BEDRMS., all with cedar closets. Immaculately maintained and A REAL BUY!

AUGUST ASSOCIATES
REALTORS
CALL US FOR FREE APPRAISALS!
376 El Camino, San Carlos 591-7101

CUTIE
Perfect 2-bdrm. home for the retired couple or the family just starting. Redecorated in and out. Corner lot. Includes stove, carpets, drapes, HURRY! Offered at $24,950.

BAY VIEW
Immaculate 3-bdrm., 2 bath, family room home. Complete w/large heated pool. New w/w carpets, drapes. Large kitchen. 2 fireplaces. Panoramic view. Assumable loan. $67,950.

☆ JOHNSON REALTY ☆
349-6666 LET US TRADE YOUR HOME 697-4085
1001 S. El Camino, S.M. 1859 El Camino, Burlingame

"INCOME"
Large 4 bedrm. home plus studio. Present income $405 per mo. Zoned R3 ... In excellent close-in San Mateo location. Shown by appoint. only. $37,500.

CHOICE LOT
One of the last available lots on Vista Grande, Millbrae. Lovely oak tree setting. Topo and survey reports available. Terms. $15,000.

BURLINGAME REALTY CO.
REALTORS
1465 BURLINGAME AVE., SINCE 1905 342-4301

KEEP IN TOUCH $53,500
Big WEST HILLSDALE contemporary ranch that is PRIVATE and secluded; yet just a MINUTE FROM EVERYTHING! Walk to shops, trains, schools! 3 BEDRMS., 2 baths. Warm and welcoming living rm. with big fireplace; beamed ceiling. BEAUTIFUL H/F POOL! Wide, sheltered patio. EASY LIVING!

A GREAT FAMILY HOME $94,500
This spacious HILLSBOROUGH home has what it takes to make a big family comfortable and at ease. Lots of space and easy care inside and out. 4 BEDRMS.; 3 baths. Superbly paneled FAMILY RM. with used brick fireplace and BBQ. Concealed wet bar. All-elec. efficient kitchen. GORGEOUS H/F POOL. Close-in but secluded with BAY VIEW. It's the answer to your problem so CALL US NOW.

AUGUST ASSOCIATES
REALTORS
345-5721 200 EL CAMINO, SAN MATEO

BURLINGAME BEAUTY
Excellent condition. Charming home. 3 bedrooms. 2 baths. Family room with fireplace and wet bar. Close-in Mills Estate. Solid foundation. $53,000.

ARAGON APPEAL
Convenient to schools. 3 bedrooms. 1½ baths. One bedroom is on the lower level and could be used as a den or study. Covered lanai. $41,000.

EXCITING DECOR
2 bedrooms. 1½ baths. Pleasant view. Sundeck. Cabana. A delightful home for a small family. In Hillsdale High School area. $37,500.

SAN MATEO PARK
Secluded beauty. 21x15 living room with deck overlooking lovely garden down to creek. 2 bedrooms. Formal dining room. New listing. $57,500.

TELEPHONE: 344-6831

ROCHEX & ROCHEX
Since 1907 Realtors
106 S. El Camino, San Mateo

BEAUT. corner home, custom built 3-BR., 3-Ba., sunken liv. rm. terrazo floors, nr. park, shops. Only $54,500. Skyline Realty, 863-3933

3% DOWN!
to qualified buyers. Homes, Duplexes, 4-Plexes. From $17,500. Agt. 583-0166; 342-4972

Action Ads Get Results

FOR A LARGE FAMILY
Large expandable 5-year-old Whitecliff home. 4 Bedrooms, very large Dining Room, Family Room with wet bar, Den, Breakfast Room, all-electric Kitchen, loads of storage, large heated and filtered pool and lovely unobstructed View. $57,900.
Raybould & Bartlett
REALTORS
10 3rd Ave., S.M. 344-6868

Just Taken in Trade
Ready for immediate resale:

2-bdrm., 1-bath	$25,000
2-bdrm., 1-ba.	$25,750
3-bdrm., 1½-bath	$34,500
4-bdrm., 2-bath	$39,950

Inquire at
ALLIED
REALTORS
17 W. 41st Ave. Call Anytime
341-8716

711—El Granada Princeton

Fredric Lane 726-4409
3 bdrm., 2 ba., enclosed court. Rural area. Cozy, different. Free standing fireplace $26,500

713—Pacifica

VIEW 3-BR, 2-bath, w/w carpets thruout. Fam. rm. down + laundry area w/ozite carpet. 50 ft. deck, 2 car, + extras. Owner $34,500. 355-0952

716—So. San Francisco Brisbane

HANDY MAN SPECIAL
View 2 BR.; Garage
Try Low down payment.
BRISBANE/MAKELA CO.
467-0248

CASH RIGHT NOW
Any condition—any location
Ryan Realty 583-5818

721—Millbrae

MILLS ESTATE OUTSTANDING VIEW
from San Francisco to Coyote Point. Also full view of East Bay. Large 4-BR., 2 baths. Family room with wet bar. AEK. Intercom. Drapes, carpeting, refrigerator. Sprinklers front and rear. Landscaped. Excellent condition. $63,950.
TOWN & COUNTRY
1801 El Camino, Burl. 697-6700
1352 Broadway, Burl. 344-5701

TRY OPTION
MILLS ESTATE
3 Bedrooms; Family rm.; 2 baths. Close to everything 7-rm. rancher. Choice location. 2-car garage. Extra fireplace in Fam. rm. Wide level lot. Pool site. See it now. Owner to Peru. Consider Lease Option. $47,500.
OSBORNE
REALTOR 697-1090

722—Burlingame

SPANISH. 4 lg. BRs. + 2 Ba. Lge. sunken Liv. rm. Separate Din. rm. Very lg. Den. Blt.-in kitch. A-1 cond. Nr. Parochial and Public grade sch. and Parochial hi sch. By owner. $62,500. Good financing. 342-9157 after 2 p.m.

ANTIQUE HUNTING season begins! Start hunting in today's Want Ads.

722—Burlingame

Burlingame's Sweetheart!
IMMACULATE 2-BR. Rancher in the "Gardens." EXTRA-LARGE bedrooms and a full tile bath with tub and shower. Expensive shag carpeting and custom drapes complement the handsomely vaulted panelling in the living room. All-electric kitchen in used brick! This home is a must see! $33,950.
HANCOCK & MARLIN
REALTORS MLS
359 Primrose Rd., Burl. 347-3611

BURLINGAME
English styled 4 bedrms., 3 baths, separate din. rm., modernized kitchen with breakfast nook. Near Ray Park area, westside, convenient to all schools. $51,500.
William Wright & Co.
EXCLUSIVE AGENTS
1432 Chapin Av., Burl. 344-7146

REDUCED $6000
Owner Most Anxious
MUST SELL — 3 BR, den, 2 baths. Older home comp. renovated. Interior sparkles like new. 3 BR, Den or 4th BR. Close in. Our Lady of Angels Parish. Walk to public schools and City Park. AEK. w/w carpeting. $43,500
TOWN & COUNTRY
Paul Constantino-Aubrey Glang
1352 Broadway, Burl 344-5701
1801 El Camino, Burl. 697-6700

PRESTIGE AREA
Superbly executed by master builder for the discriminating buyer. 2 bedroom, MB 19 ft., 2 deluxe baths, spacious living room, office and family kitchen to please the most exacting. Call us now to inspect this new listing. $57,500.
HAMANN REALTY
119 W 25th Ave., SM 345-3521

HUGE SACRIFICE! Orig. prc., $90,000. Owner DESPERATE. Any reasonable offer or trade. 342-2148 after 5.

723—Hillsborough

EXCLUSIVE

HILLSBOROUGH CUSTOM BUILT
Ranch style home on large lot with pool site. Beautiful Bay view. Large oak trees. Attractive landscaping. 3 bedrooms, 2½ baths, large family room, separate dining room and large playroom. $82,500.

CHOICE LOCATION
Lovely English Tudor with 4 bedrooms, 3 baths plus maid's room and bath. Large living room with studio ceiling. Badminton court and shuffleboard. $98,500.

ONE-STORY COLONIAL
Custom-built and designed with a large family in mind. 5 bedrooms, play room, beautiful master suite with adjoining sitting room with fireplace. Lanai with built-in music and refreshment center. Swimming pool. Separate bedroom ideal for guests. $149,500.

COLDWELL, BANKER
REALTORS
DI 2-4313 100 S. EL CAMINO REAL, SAN MATEO

THE FINEST OF EVERYTHING
Location, quality construction, perfect condition, level lot. Ideal for entertaining with its gracious entrance foyer leading to the formal and lovely living room. Larger than average dining room, deluxe kitchen, maid's room and bath. Library or family room with fireplace opens to large outdoor entertaining patio. 4 large bedrooms, quality baths. Financing considered. $115,000.

EXECUTIVE HOME
20 minutes to Montgomery Street. Secluded, unseeable from the road. A lovely lovely setting for the pool, cabana and elaborate BBQ — and the true California ranch home — heavy shake roof, 27-foot exposed beam ceiling living room, formal dining room, intimate den with wet bar. 2 bedrooms, two baths and maid's room and bath or guest room. Financing and occupancy flexible. $89,500.

COCKCROFT & CO.
REALTOR—MLS
1345 Howard Ave., Burlingame 344-1778

HERE'S EVERYTHING!
NEW and sophisticated ranch home, located on a secluded cul-de-sac and overlooking a VAST PANORAMA of wooded hills and canyons. Beautiful decor, custom carpets, draperies — 2 fireplaces — built-in vacuum system. 4 BEDROOMS — 3 baths — separate dining room — sunken living room. Patio adjoins SUPER-SIZE RECREATION ROOM — great for large scale entertaining and big enough for the largest billiard table! All-electric kitchen — separate laundry room — lots of closets and storage areas! Landscaping completed — only needs time to grow! $86,000.

DAVIS & CLIFTON
LICENSED REALTORS
49 Park Road, Burl. Since 1905 344-1745

ELEGANT RESTFUL
3-bdrm. residence on beautiful secluded flat ½ acre. Professional landscaping. New all-elec. kitch. and appliances. A realistic value at $75,000. Call J. J. Tenge Sr.
FREDERIC LANE
REALTOR 342-9276

REDUCED BY OWNER
$99,500
FOR QUICK SALE
Originally listed at $125,000. Modern ranch large liv. rm. 3 bdrms., 3 baths, formal din. rm., fam. rm. with bar and fireplace, AEK, secluded H/F swimming pool. Phone 344-4283 or 349-3542 for appt.

724—San Mateo

PLANNED COMMUNITY LIVING
Paim Avenue location for this lovely split level deluxe duplex, AEK, 3-car garage. 3 bedroom, 2 bath and 2 bedroom, 2 bath units. Landscaped and sprinklers front only. Choose your unit and use other one as income. Vacant and ready for occupancy. $80,000.
GEORGE T. CATOMER
REALTOR
277 Baldwin, S.M. 342-9593

MINI-BLITZ
Delightful colonaded colonial 2-bedroom, 1½-bath, 6-room, freshly painted home, lovely garden, hobby and storage space galore. $39,750
BLITZ REALTY
REALTORS—MLS
257 Primrose Rd. Burl. 344-1162

WANT ADS ARE like money trees! Sell typewriters you don't use at back to school time. Dial 342-7711, 369-1791, 992-2262 NOW!

724—San Mateo

EXECUTIVE HOME
This is an outstanding home. Professionally landscaped — Impressive Double-Door Entrance — King-sized Master Bedrm. with full Bath and Vanity. Two large-sized Family Bedrms. sharing another excellently appointed Bath with Double basins. Large Living Room plus Family Room with Floor-to-Ceiling Brick Fireplace and Lovely Bookcases. Family Room opens to Sheltered Patio. Add to this a Formal Dining Room with Sparkling Crystal Chandelier. Wall-to-wall carpeting, custom drapes and too many additional features to list. You must see this exceptional custom-built home.

☆ $57,500 ☆
SAN MATEO INVESTMENT CO.
Realtors Since 1935
4100 El Camino San Mateo
349-2121

SAN MATEO PARK
4-BR., 2-Bath sparkling beauty completely renovated. Extra Lge. L.R. Sep. D.R. and Sep. Breakfast Room. Lge. Lot w/sprinklers front and back. W/W carpets, stove, dryer, wash. machine. New paint jobs inside and out. TO SEE THIS HOME IS TO WANT IT. $55,000.

BE MY VALENTINE
Choice VIEW HOME — in HILLSDALE on quiet cul-de-sac. Boasts 3-LGE. BR's, Lovely L.R. w/fireplace. Sep. D.R. Spacious Kit. w/Bkft. area, plus 2-car gar. NOW ONLY $34,500.

SAN MATEO ASSOCIATES
342-4354 Realtors
929 S. El Camino Real, S.M.

724—San Mateo

SHARP!!
Parkside 3-bedroom, 2-bath, 2-car garage. Large corner lot, wall-to-wall carpeting and a new roof. Room for boat or trailer. Close to schools. Price $31,750.
Park Manor Realty
REALTORS—MLS
34 S. B St., S.M. 342-7642

GOOD POTENTIAL
on this 5 room home. Good condition and location. Great opportunity for apartment development. Investigate today for $32,950.
SAXE
Realtors since 1938
342-9521 Burlingame

HANDY ANDY-JIM DANDY
Wanted! Little paint and imagination needed. Bring talented wife along. This can be YOUR dream 3-bdrm., 2-car gar. home $26,000
A LEDBETTER LISTING!
REALTORS
560 S. Norfolk, S.M. 342-5273

MOVE IN NOW: This newly completed three-bedroom, 2-bath, ranch-style home is available for immediate occupancy. Built on a view lot in an excellent San Mateo residential neighborhood. Carpeting, drapes, front landscaping, full fencing included.
$50,500—Terms
Agent—349-5292

1-Bdrm. Condominium
Cheaper than rent. Low monthly charge includes pool, sauna, Recreation rm., Maintenance and taxes. Close to Hillsdale shops and Transp. Only $20,450.
Fireside, Realtors
San Mateo 341-2929

A BETTER BUY!
WALK TO SHOPS Very clean, neat 3 bdrm., 2 bath, 2 car gar. home. Carpeting throughout. Drapes, stove included + many extras! Transferred seller. $28,500.
A LEDBETTER LISTING!
REALTORS
560 S. Norfolk. S.M. 342-5273

Whata Buy!
3 BR.; 2 bath; 2 car garage. Cleaning and painting will make it sparkle. Only $26,950.
Fireside, Realtors
San Mateo 341-2929

DUPLEX
LIKE TWO HOMES. Rear unit 3 bdrms., 2 baths. dining room; front unit 2 bdrms. Separated by garages. Fireplaces. Close to Burlingame. $53,950.
call UNITED
1410 Burlingame, Burl. 342-7216

Elegant View
Large 4-Bedrm., w/s custom-built beauty. With both Din. rm. and Liv. rm. view. AEK, 2½ baths, Large patio. Close to transp., shops Vacant. $44,950.
Fireside, Realtors
San Mateo 341-2929

ASSUMABLE LOAN
Beautiful ranch home set among the tall evergreens of San Mateo Park. The kitchen is large with sparkling new appliances. White brick frames the fireplace in large, spotless living room. Separate dining room. Three newly painted bedrooms, 2 baths upstairs. Warm paneled den and half-bath down, with sliding glass doors opening to garage. $51,500.

H. KENT ATWATER
REALTORS—MLS
1481 Burlingame Ave., Burl.
343-3656

Prestige Location
NR. PENINSULA GOLF AND COUNTRY CLUB
4 BR. 2 Baths, 2 Fireplaces (1 in Family rm. with Wet Bar) Sep. Dining rm. All-electric kitchen with BBQ. Drapes and w/w carpets. Electronic filter on furnace. Built-in vacuum. Elec. Garage door opener. Features galore! Only 4 years old. $59,750. OPEN SUNDAY 1-5, 780 Sequoia Ave.
Hugh H. MacDonald Co.
Builders 345-2404

HIGH ASSUMABLE GI
3 bdrms., 1½ baths plus family room. Loads of appeal.
$26,500
McCLAIN Realty 349-1441

OPEN SUNDAY 1-5
First offering. Deluxe 2-bedrm., S.M. Village home. New draperies, cpts. and decorating. Nicely landscp. Fenced. $27,500. 349-4139. 3928 Branson

IMMEDIATE OCCUPANCY: Brand new four-bedroom, 3-bath, split-level home located on view lot in a very desirable neighborhood. Full fencing, front landscaping, carpeting and drapes are included.
$54,750—Terms
Agent—349-5292

Now is the time
to buy this neat 3 BR. older home. Close to downtown. Wonderful present and future investment. R-4 zoned $24,500;
Fireside, Realtors
San Mateo 341-2929

HANDYMAN'S SPECIAL
$27,950. Zoned R-2, 3 Bdrm., 2-bath with extra lot. Adjoining Shoreview Shopping Center. Agent 257-3517

3 BR., 2 bath. 2 car gar. AEK. Blt. in BBQ. 2 firepl. lots of brick. Beaut. view. Hillsdale area $48,500. 341-1135 owner.

Exceptional Buy. Open
Move right in this charming 6-rm., 2-bath, lanai. Prime close in. Widow will finance or trade. 80 Mission Drive. Call Agent, 369-6990

724—San Mateo

SIMPLY ELEGANT
Enjoy the exciting Bay view from this custom built 3-bedroom, 2-bath home on extra large lot. Professionally landscaped. Entertain in this 18x30 ft. living room, floor to ceiling stone fireplace, master bedroom affords restful wooded view plus large bathroom and walk-in closet. Separate laundry adjoins AEK family kitchen, appliances, W/W carpeting and draperies. Spaciousness extends to oversized 2-car garage with large workshop area + den or office. Don't miss all this at $45,950.
LaVERNE B. TASKER
Realtor MLS Service
1701 Laurel, S.C. 593-2166

INVEST IN THE BEST!
ELEGANT LIVING combines with EXCEPTIONAL INVESTMENT in this deluxe duplex in choice San Carlos area ... 3-bedroom, 2-bath unit, fireplace, separate patio, enclosed garage provide private spacious living for you ... 2-bedroom, 2-bath unit offers excellent rental and return on your investment. See it now! $59,950
PEN-PAC REALTY CO., INC.
336 El Camino, San Carlos
591-8981

in lower Baywood
3 bdrm., 2 bath charmer. Completely modernized. $72,500. Call J. J. Tenge Sr.
Fredric Lane, Realtor
342-9276

OPEN 1-4. Excellent cond. 2 BR home. W/W cpts, drapes. 1014 S. Grant St., S.M. By owner.

3-BR. Home—$23,500
Will GI. $1100 down. SOFOS, 349-2177; 592-7149

725—Foster City

TIME FOR ACTION
A lovely 3-bedrm., 2-bath Foster City home with custom wall-wall carpeting and drapes. There's an all-electric kitchen with double oven. A patio with boat dock attached. Almost new ranch style beauty. Won't wait for $42,950
SAXE
Realtors Since 1938
349-2553 Foster City

727—Belmont

BEST BELMONT BUY!
Located in an area of newer homes reflecting pride of ownership this Heavy Shake Roof 2-BR., central hall plan Rancher features a picture window Living Room garnished with brick fireplace, separate Formal Dining, A-E G-E Deluxe Kitchen with breakfast bar, King Size Bedrooms and a large level lot. A Whitecliff Home, 7 years young, excellent construction and at this price represents a fine value. OUR EXCLUSIVE. $31,500. RUPERT TAYLOR REALTORS, 593-7857

AVR
SAYS
"Livability"
Is the word for home. It's a Monterey Colonial! Excellent condition. Tastefully decorated! 4 bdrms., 2½ baths, separate dining room, den, 2 fireplaces. Carpets, drapes, built-in gas kitchen, 3-car garage.
$56,500
AVR REALTY
Realtors MLS
342-2073 1169 Broadway, Burl.

SO REFRESHING!!!
To see such a beautifully kept home. The 4 bedrooms and 3 baths allow the large family space to relax. The party room with fireplace is huge and would afford a 5th bedroom if needed. The modern elec. kitchen has spacious eating area. A lovely living room and dining "L" overlooking a breath-taking view. See this today for only $44,500.
CARLMONT
Associates—Realtors
Ralston and Alameda, Belmont
592-7111

BELMONT HEIGHTS
New 4 and 5-bedroom homes with varied architectural styles — in excellent location — Separate dining rooms — Separate family rooms — Ready for immediate occupancy — carpeting included — Large lots with a view. Prices start at $55,150.
THE STRAINS, Realtors
1101 S. El Camino, SM 349-0224
1884 S. Norfolk, S.M. 345-5728

WHAT A CHANCE
Delightful 3-bdrm., 2-bath, FR HOME W/ideal central hall plan. Beautifully carpeted and draped. There's a good possibility this home could be purchased at a substantial reduction. Phone for details. Asking $48,000
Ward Anderson 347-8231
Realtors. 407 So. "B" St., S.M.

3-BDRM., 2-BATH $27,950!!
Ranch style. Den, all-electric kitchen w/breakfast bar. Spacious living rm. with dining L leading to 25-ft

727—Belmont

Capricious Contemporary

Living is the key in this mini-maintenance 4-BR, 2½ Bath, heavy shake roof nearly new split level. From the wrought iron railed entry your first impression will be influenced by 12-ft. Cathedral Beamed Ceilings, ornate fixtures and luxurious shag carpeting. Living Room and Dining Area are adjacent to an A-E Hotpoint Deluxe Family Kitchen with breakfast bar and awe-inspiring view of Mte. Diablo over the rustic setting of natural California Oak Studded Hills. Custom tile, cultured marble vanities, artistic wallpapering, Flemish Glass Shutters. separate laundry room, storage galore and spacious room for expansion Excellent proximity to the San Francisco Airport and easy access to major freeway arteries. OUR EXCLUSIVE, $47,950. BUSINESS IS GREAT WITH

RUPERT TAYLOR
REALTORS
1090 Ralston Ave., Belmont, 593-7857

OPEN DAILY 1-5
2401 Read Ave.,

Custom 180 degree view home, 3 bdrms., 2½ ba.; elec. kitch.; family rm.; new carpets; Don't let the price scare you. Must be sold to clear estate. Make offer. $52,950

JOHNSON REALTY
349-6666 697-4085

VACANT VALUE

A BIG home of 4 Bedrooms, 3 Baths, Family Room, Hobby (Game) Room with Bar. 2-Car Garage. Built-in AEK. IT HAS EXTRAS GALORE! Priced Right at $44,950

THE
AVENUE REALTY
AT THE DEPOT
SAN CARLOS
591-0791
REALTORS—MLS

HAPPY HOME for the large family. 4-BR., 3-bath. Large Family rm. $39,950. HOMEFINDERS, 592-0165 or 322, 4531

731—San Carlos

FANTASTIC!! REDUCED TO $37,500!!!

It is located in Oak Park — It has 3 BEDROOMS — 2 BATHS — a FAMILY ROOM or 4th BEDROOM — It has Lush CARPETING (including the KITCHEN) — It is CLEAN and SHARP and located near schools and is near St. Charles!

FRATERS
530 El Camino, San Carlos
593-7815

Attention Handyman

Take a look at this visualize what you could do with this 3 bedroom doll house in choice close-in San Carlos. We offer you living-dining L with fireplace, built-in book cases and china closet. Kitchen family room combination with eating bar and all electric appliances. Lots of closets, wall-to-wall carpeting, 2-car garage — Plus would you believe a beautiful large size heated and filtered pool to make this truly an exceptional value at only $36,950. "C" Johnston Realty Inc., 1324 El Camino, Belmont, 593-7607.

732—Redwood City

THIS ONE HAS TO BE A WINNER!

Sharp duplex on large, irregular west side lot. 3-bdrm., 2-bath owner unit has used brick fireplace plus private patio and rear yard. Functional kitchen has light, cheerful eating area. Newly redecorated second unit has 2 bdrms., 1-bath, large front yard. Close to shopping and transportation. Our pleasure to show at only $47,750

PEN-PAC REALTY CO., INC.
336 El Camino, San Carlos
591-8981

LARGE level lot with circular drive near Woodside High is setting for this oversize 2-BR, 2-bath plus family room or 3rd BR. home. Separate 3 plus car garage and huge flagstone patio will add to the enjoyment of ownership of this property. Low down payment can be arranged if desired. Asking $43,500.

REAL ESTATE CENTER
Ed Hillmuth Don Anderson
REALTORS
971 Laurel San Carlos
592-1415 Eves. 593-6745

CHARMING COLONIAL FARMHOUSE

G.I. (no down) or FHA, 3 bedrooms with big 20x14 living room and separate dining room. Covered patio off kitchen with built-in BBQ and sink. 106 ft. frontage with view and bordered by trees. $31,950.

PRUDENTIAL
REALTOR—MLS
1037 Laurel, S.C. 591-5295

Handyman Specials

4 BR.; 2 BATH ... NEEDS PAINT. and minor repairs. A steal at $26,950;

2 BR. ... W/S RANCHER. Needs paint and cleaning $18,950.

Fireside Homes & Inv.
1784 El Camino Real
San Carlos 593-1444

737—Woodside

WOODSIDE HORSE PROPERTY. English 3-bdrm.; 1½ acres. $89,500 or lease. WIDRIN & CO., 692-1592

781—Resort and Country Property

5 ACRES just off Hwy. 80, near Wiemar. Minutes from top ski areas. Short drive to Tahoe. Ready for build. Once in a lifetime buy. $12,000 full price. $1200 down handles. Broker. For details call Mr. Soloman 636-1832

Want Ads Get Results

781—Resort and Country Property

UNBELIEVABLE!!! MOTHER LODE RANCH $12,980

New 3-bedroom ranch home includes full length porch, barn and tack room on 2 acres with 50 fruit trees. Centered in the heart of the Mother Lode this is a beautiful place to bring the children out of the city. You may wish to retire just below the snow line where the snow capped Sierras glisten in the sunlight. Within commuting distance of Sacramento.
House includes: Fully enclosed exterior, interior wall studding, sub-flooring, rough plumbing, septic tank, rough electrical complete with control box and 1 hot outlet.

LIBERAL TERMS AVAILABLE

Call Mr. McCullough 329-8000 or write Golden West Paradise, Box 11037, Palo Alto, Calif. Tahoe Paradise, Inc. Broker

SPORTSMAN'S dream, 3 acres nr. Red Bluff. Super horseback riding, Hunting, fishing. Roads in. Broker. Ask $4900 full price. Small down will handle. Miss Marty 989-9232

MI WUK nearly level. Water, elect. No bonds. $4,250. Terms. 591-5682 aft. 6 p.m.

791—Lots

BUILDING SITES

TIP TOE LANE $25,950
CANYON and Val De Flores $18,950
OFF SUMMIT DR. 1½ acres $21,950

TOWN & COUNTRY
Paul Constantino-Aubrey Glang
1352 Broadway, Burl 347-9811
1801 El Camino, Burl 697-6700

WE HAVE several good residential VIEW lots available in BELMONT. Prices from $7500 to $12,000. Let us show them to you!

Country Club Realty
REALTOR—MLS
1910 Ralston Ave., Bel. LY 3-7895

Lot 50x116 w/cottage

Burlingame. Nr. Woodlake
Asking $22,500
VALUE HERE
call UNITED
REALTORS
1419 Burlingame, Burl. 342-7216

BUILDING SITE MONTARA

Overlooking ocean. Approx. 9000 sq. ft. JOHN GEARY Realtor. 355-0351

HILLSBOROUGH, large lot, El Arroyo, close in, view, backs on Stonegate. Owner will subordinate substantial buyer. 592-3698, 343-1623

SAN MATEO Residential Lot, $12,950. SOFOS Realtor 349-2177 or 592-7149

792—Acreage

GRASS VALLEY

Not a subdivision. Several parcels on Iron Mt., 5 to 46 acres, each with level home sites and spectacular views. Short drive from Interstate 80 and future Auburn Lake. Several existing lakes nearby. Ideal for investment or retirement. By owner. P.O. Box 254, Auburn, Calif.

ACREAGE FOR LEASE in BELMONT. 343-7414

800—GROUP BOATS and AIRPLANES

811—Airplanes

FLYING Club membership open. Fly Cessna 150, $9 wet. 172 $11. 648-8700, eves 697-8345

821—Boats and Supplies

22 FT. cabin cruiser, new 130-130 Volvo stern drive. New trailer w/brakes. New lic. 344-5282 eves.

MANDELLA 18-Ft. Wooden Deck 426. Chrys. engine, Tandum Trailer, MINT COND. Must see to appreciate. 593-1363. $3750.

17 FT. Chris-Craft, low hours. Immaculate. Asking $1800. Call 343-2188 after 5 p.m.

WANTED used I/O good condition, about 16-ft. with trailer, 593-3791 after 4

900—AUTOS GROUP

911—Motorcycles and Scooters

SLASHED Prices Reduced On All 1971 HONDAS

Buy now while prices are low

HONDA OF SAN MATEO
(under new management)
OPEN MON. THRU FRI. 9-6
SATURDAY 9-5
Just off El Camino at 101 E. 25th Ave., San Mateo, 341-5867

BSA '69 LIGHTNING — '62 PONTIAC BONNEVILLE Both Low mi. and in Exc. cond. 345-2271 or 345-7090

NORTON '70 650. Clean, lo. miles. Must sell. $900 or offer. Call 349-4314.

HONDA '70 CB 350, 1700 miles. Perfect condition. $550/best offer. 342-7166

HONDA 90 Trail. 1 owner. Like new. Only 658 miles. $225. 345-5217

SCRAMBLER 175. 1400 miles. Like new. $475. 341-4106 after 5 p.m.

WANTED: YAMAHA DT-1 PARTS Engine, wheels, tank, etc. or comp. bike. 593-0755

HONDA '71 CB350. Under warranty. $700. Call 345-0469

TRIUMPH '70 250 (new). $689. Cycles Unlimited, 215 Highland, Burl., 347-4758

911—Motorcycles and Scooters

HONDA '70 CL 175. $459. Cycles Unlimited, 215 Highland, Burl. 347-4758

HONDA '70 175 K3 Scrambler. Burnt orange. Actual miles, 3300. Best offer. 344-1866

912—Trailers, Mobile Homes and Campers

LIQUIDATION SALE

All Campers and Trailers must go. Savings you will never see again.

DRAGONETTI MOTORS
2745 El Camino at 28th Ave.
SAN MATEO 349-4454

BIG SALE

ARISTROCRAT, PROWLER
NOMAD, TERRY
SALES AND RENTALS
855 El Camino, San Carlos
592-5333

FAMILY growing, must sell 1969 28x8 Shasta Travel trailer, completely self-contained. Exc. cond. located in quiet R.C. space nr. freeway. Will sell for loan payoff of $2600. Wkdays: Martin Sorensen 294-5420, ext. 201

TRAVETTE camper, 8 ft., slide-in box w/stands. $300. Call 343-2188 after 5 p.m.

AIRSTREAM '67 26-ft. Overlander twin, International. Ex. cond. $5500. Call 697-3483

11½ Ft. P/U CAMPER. Fully self-contained. Many extras. 355-6447 aft. 5 p.m.

913—Trucks, Tractors

Ford Pickups '71 85 BRAND NEW

Pickups in stock. ½-Ton, Ton — 6-cyl. or 8 cyl. — 3-spd., 4-spd. or autom. trans. Also vans and 4-whl. drives. Many camper specials with power steering, automa. trans., power brakes, dual gas tank. Some with air cond. Must sell at Factory Cost plus service and dealer handling.
CALL HENRY JAYNE
TRUCK MANAGER 344-1118

Jones-Minto Ford
85 California Drive,
BURLINGAME, CALIF.

MUST SELL:

'62 Chev. ¾-T. 8-ft. bed.
'66 Chev. ½-ton V-8. 8-ft. bed.
'67 GMAC 8-ft. bed.
'68 Chev. El Camino, 4-spd.

All in good cond. See at FRANK'S FURNITURE, 1510 So. El Camino, San Bruno. 697-8554 or 583-4141

CHEVY '70; custom cab ½ Ton pickup. Lots of extras. $3000; 344-7037

EL CAMINO '59 $575. 583-5462 eves.

CHEV. '61 ½ ton, V-8, 4-spd., Posi, clean eng. Runs good. $650/best offer. 343-6210

DODGE '65 ¾-ton D200 V-8. 750x16 heavy duty tires and whls. Power gate. 40,400 mi. $1100. 347-9025; 342-5691

DODGE '69 Van, auto. trans. Radio. Good condition. Call 591-2982 or 345-5606.

CHEVY '57 PANEL ½ ton, 6 cyl. Good trans. $395. 347-5133 or 592-6200

ECONOLINE '63 Van, Good condition. $500 or best offer. Call 344-5303.

DODGE '68 Window Van, High mileage, but runs good. $1200. Call Drewry Photo Color. 341-5608

CHEVY '52, 2-ton tow truck. Excel mech. condition. $600 firm. Call 349-0733

CHEVY '67 pickup ½ ton. V8; custom cab; 8-ft. bed. Gd. cond; $1250; 871-7261 Eves.

921—Autos Wanted

"CASH IN A FLASH"

We Need Good Clean Cars And Trucks
SEE
BOB BONOMO
For Top Dollar, Paid For Or Not
SAN MATEO
CHRYSLER-PLYMOUTH, Inc.
1320 El Camino, S.M. 341-7242

USED CARS NEEDED

All Makes and Models
PHONE 347-9949
Gabrielson Olds
AMERICAN MOTORS
23 CALIFORNIA DRIVE
BURLINGAME

SELL US YOUR VW

Dave Rasmussen
VOLKSWAGEN
2727 El Camino, San Mateo
Phone 349-0288
Ask For Ray Keeslar

WE NEED CARS AND TRUCKS!

Will pay cash, now.
Call Paul Cahors
TOWNE FORD SALES
366-5744

IMMEDIATE CASH for your car or truck or leave it on
CONSIGNMENT
FOR TOP DOLLAR SEE
JERRY BROMBERG
BURLINGAME MOTOR CO.
ONLY IN SAN MATEO
4101 El Camino. 573-8089

Premium Prices

Paid for Cadillacs — also other fine cars paid for or not. Ask for Guy Perin, Rector Cadillac, 345-5791

I'LL buy your American or Import car spot cash or consign. Guaranteed sale in 72 Hrs. George Dee Belmont British Motor Cars. 592-1171

931—Antique Cars

PLYMOUTH '32, full fendered 3 window coupe. Chev. engine, new paint. $850. 347-6083

932—Imported and Sports Cars

Austin '69 American. Autom.; am/fm. New Pirellis. Under warranty. $1250; 343-1639

BMW '68 — 1600 — $1400. Call Stephen, 344-8918

MELODY TOYOTA
BUGS GALORE

'68 Bug VXC454	$1395
68 Bug VLK074	$1195
'68 Bug Sunroof VOR783	$1195
'68 Bug Camper ZEE195	$2795
'65 Bug Bus F11352	$1095
'65 Ghia MKB635	$595
'65 Ghia Coupe BUV951	$995
'66 Bug TLW005	$495

MELODY TOYOTA
750 El Camino San Bruno
588-2313 697-5420
OPEN EVES AND SUNDAY

DATSUN DATSUN

WHY PAY MORE?
—1971—
DEMONSTRATOR SALE
DRAGONETTI MOTORS
2745 El Camino at 28th Ave.
SAN MATEO
349-4454
1971 DATSUN
2 DOOR SEDAN
$1786
plus tax and license
DALAND MOTORS
460 El Camino Real
MILLBRAE
697-8397
Open Nights and Sundays

'71 FIATS '71 FIATS

Convertibles Coupes
Sedans Station Wagons
SALES — PARTS — SERVICE
European Delivery Arranged
IMPORTED CARS OF HILLSDALE
2160 S. El Camino 349-5571
SAN MATEO

JAGUAR '55 XK140 white Drop head Coupe. Must sell. Make offer. Gd. cond.; 697-0218

JAG '64 XKE, coupe, 39,000 miles. Excellent condition. $2200. 873-1303

KARMANN Ghia $950. Call after 6 p.m. 345-3966

LOTUS '62 Elite. Rebuilt engine; New Uphol.; Gd. cond. $2400; 593-9610 or 591-7232

MERCEDES '60 190 White 4-dr. Sedan. Radio. Red leath. uphol. Exc. cond. Good buy at $865. 728-5339

MERCEDES '67 200 24,000 mi. Auto. Air cond. Exc. cond. $2075 firm. 726-2724

MGA '59 ROADSTER, Needs 3rd member gears and front tires. $200 or best offer. 591-7205.

SAVE HERE!

Special Savings On All Remaining 1970 Model MGBs, Austin Americans and Jaguars.

EXAMPLE:
'70 MGB $3095
Roadster. Primrose/black. AM/FM stereo. (DEMO) 207062G

BURLINGAME BRITISH CARS
65 California Dr. 347-9836
BURLINGAME
Daily to 9; Sat., Sun. to 6

MGB-GT '67 Excel. cond. New clutch, brakes, batt., muffler. tires. 31,000 mi. $2300/best offer. 364-4753

CLASSIFIED AD deliver the goods. Reach those that are working today. Dial 342-7711,

932—Imported and Sports Cars

MGB '63 good cond., wire wheels, good top. Radio, lug rack, $775. Call aft. 4 p.m., 344-6404

SHARP '66 MGB. $359. Assume payments. 524 El Camino, Burl. Apt. 10

OPEL '69 4-spd. 24,000 mi., 28 MP Gal. $1000 firm. 366-3198 after 6 p.m.

PORSCHE '60 Rdster. 1600S. Immaculate. $2200/trade. 592-0539

SPRITE '62 with racing engine. $450. Call 726-4157

SAAB 99 '69 white sedan wagon, 12,000 miles, immac. $2200, can finance. 343-7940

TOYOTA
DEMO SALE
1971 COROLLAS
MANY TO CHOOSE FROM
LOW MILEAGE
Prices to sell low as
$1800
Open Nites and Sunday
DALY CITY TOYOTA
6267 Mission 756-6715
755-8281

TOYOTA
ALL MODELS
IMMEDIATE DELIVERY
347-9192
JOYOTA CENTER
790 N. San Mateo Dr., S.M.

TRIUMPH SERVICE. FACTORY AUTHORIZED. Peninsula's most active dealer. Two locations. BOB COLE MOTOR IMPORTS, 444 El Camino, S.B. 583-2972; 1173 San Mateo Ave., 873-2117

TRIUMPH '67 GT6 w/radio, all inspections complied with. Tender loving care. $1295. 873-2610 after 5 p.m.

TRIUMPH '64 TR-4 Roadster. New engine, new tires, new paint. $1050 or best offer. 344-3435

TRIUMPH '66 convert. Herold 1200. Good cond. R/H. Asking $450. Call 755-4519

PREMIER VOLVO
PENINSULA'S
EXCLUSIVE SHOWROOM
PREMIER IMPORTS
1272 El Camino 593-1411
SAN CARLOS

NEUFELD VW

Where After Sales Service Is Our Main Concern!
100 MAIN STREET
REDWOOD CITY
PHONE 364-0100
OPEN EVENINGS 'TIL 9
SUNDAYS 10:00 to 6:00

VOLKSWAGEN '67 Squareback Wagon. 4-speed trans., radio, heater. Original finish, more horsepower and room compared to the regular bug. ZOC877. $1395. Bank financing and low down payments available at San Mateo Chrysler Plymouth, 1320 El Camino, San Mateo, 345-6929

VW '66 Squareback. Must sell. Best offer. Call 755-8841 after 6 p.m.

VW '62 Air cond. Luggage rack. Ski rack. Good cond. $600. 573-6938

VW '69 Sedan Bug, 16,000 miles. Extras. 1 owner. $1575. Call 344-8844.

VW '66 Red Squareback. Good condition. R/H, w/w tires. $1200. Call 349-3082.

VW '67 Bug. Red, black inter., sunroof. Very good cond. $1100. Call 583-5839 aft. 5 p.m.

'62 VOLKSWAGEN. Perfect condition. $500. Call 593-0760

VW '70 Bug. Custom paint job, lots of extras. Best offer. Call after 6 p.m. 593-2247

VW '68 Squareback. Excellent cond. R/H. 35,000 miles. Sacrifice $1495. 593-9227

VW convert AM/FM new top/clutch. 5000 mi. on rebit. Perf trans. $725. 344-5190

VOLKSWAGEN '67 Sunroof. Radio, new tires. Good cond.; best offer. 347-5303

VW '70 Conv. white/blk. top. Immac. extras. $1995. David, 588-5830 eves.

940—Automobiles for Sale

Car Buys of the Week

'68 Volks $1395
WAS $1595
Automatic/stick shift, radio, heater. Pastel blue. Low miles. Like brand new. XAB629.

'68 Cougar $2395
WAS $2595
XR-7. Has everything including factory air, vinyl top, wire wheels, extra low miles. WLR504

'69 Mustang $2495
WAS $2695
Low miles. Factory air, V-8, automatic, power steer., vinyl top, new radial tires. YAF781

'66 Lincoln $2095
WAS $2395
2-Dr. Hardtop. Full power, factory air, vinyl top, radio, heater. RMZ878

METCALF-REIS
Oldest
Lincoln-Mercury-Cougar
Dealer on the Peninsula
Corner of
California and Peninsula Aves.
Burlingame, 342-8607

IF YOUR IDEAS have changed: Advertise your business for sale with a Classified Ad. Dial 342-7711, 369-1791, 992-2262 NOW!

940—Automobiles for Sale

Cadillac Trade-Ins

'70 Cadillac $6295
Coupe De Ville. Air conditioned, padded roof. Like new condition. 623AJN

'66 Cadillac $2695
Coupe De Ville. Air conditioned, padded roof, leather interior. Very sharp. RMM180

'69 Pontiac $2695
Firebird Coupe. "350" engine, automatic transmission and power steering. Only 16,000 miles. ZOC924

'69 Mercury $3395
Marquis 4-Door Hardtop. Driven only 17,000 miles. Equipped with air conditioning, door locks and vinyl roof. ZPR375

'68 Mustang $1995
Coupe. Air conditioned, vinyl roof, disc brakes. Extremely nice. 753BAB.

'66 Mustang $1495
2 plus 2 Coupe. V-8 engine, automatic transmission and power steering. RVD288

Rector Cadillac
4201 S. El Camino 345-5791
SAN MATEO

TRANSPORTATION CARS $99 and up. Ask about our 2-year warranty. Use your Master Charge. Joe Liotine's CERTIFIED CARS, 1527 El Camino, SAN CARLOS. 591-2810

941—Buick

'69 Buick Skylark
Custom Coupe. V-8, power steer., automatic. XZZ048.

100% 60-DAY
UNCONDITIONAL GUARANTEE
Lease Terminated $2086.92
Dick Bullis Chevrolet
21 California Dr. 344-0439
BURLINGAME

BUICK '65 Vista-wagon. One owner. Perfect cond. $1075. After 5 p.m. 343-2479

SKYLARK '63 Convert. Rebuilt engine and trans., new brakes, tires. Best offer. 347-2574

RIVIERA '66. Air, all power, good condition. 467-9832

RIVIERA '64 One owner. Runs lk. new. P/B, P/S, new tires, battery, $900. 343-6087

BUICK '70 Riviera. Fully loaded. Perfect. Must sell. Call 343-2572, 10 p.m.

you'll save when you shop the Classified Ads!
342-7711

DISPLAY CLASSIFIED AUTOMOBILES

942—Cadillac

CADILLAC '65. 52,000 miles. Immaculate cond. $1650. 344-9930, 345-5711

CAD '68 De Ville. Like new. Air, stereo, etc. Low mi.; best offer. 591-5207

CAD '64 Eldorado conv. all pwr., loaded, tape deck. $1475. 323-3151 days, 591-0974 eves.

CADILLAC '60 R-H; Autom.; 2 new tires. Good cond. $495; 574-1746

DEVILLE '65 Convertible. Full power. Lo Mi., Good cond. $1800/offer 347-8011

CADILLAC '64 Eldorado. Red. lo miles. Good cond. $1000. Call 341-3461, Roy Nelson.

CADILLAC '68, Fleetwood Brougham. Air, all options, clean, low miles. 961-9168

CAD '65 Fleetwood 4-dr. fact. maint. All-pwer leath. Uphols, AM-FM. Mint cond. Lo mi. Best offer. 344-0484, 6:30-9 P.M.

ELDORADO '67. Clean. Loaded. Private party. $2750. Call 574-9669

943—Chevrolet

CAMARO '69. 6-cyl., 3-spd. Excellent cond. low miles, 589-4777

CORVAIR '63 Convert. Good condition. Best offer. 593-7966 after 5 p.m.

CORVAIR '62, 2 dr. Good 2nd car. R/H. automatic transmission. Call 583-5301

CORVAIR '61 Monza. auto. Excellent condition. Call 347-1552 aft. 6 or wkends.

CHEVY '65 Impala SS convert. Good cond. 42,000 miles. $1050. Call 591-6849

CHEVY '69 Nova, 2-dr. 6 cyl. auto. P/S. 15,000 miles. $1995. 593-5791

CHEV. '63 Nova convert. Good condition. Call 343-6880 after 5 p.m.

CORVETTE '67 convert. 327, 4-speed. Clean. Must sell. $2100 591-1061

$365 BELOW BOOK. Chevy '68 V-8 Wagon. Bel Air. Auto. Air cond. P/S, P/B. $1500. 247 Solano, El Granada.

CHEV. '65 Impala. Good eng. Auto., Power, FM radio, good tires. Very good cond. $650 or offer. Must sell. 365-6594.

CHEVELLE '67 MALIBU 327 4-speed. Sharp. $1650. Call 591-0540

CHEVELLE '70 WAGON. Concours Estate P/S, P/B. 12,000 mi. $3100/offer. 697-9440

BEL AIR '68, 2 dr., 6 cyl. stand. Needs little work. $800 best offer. 344-2120 bef. 6.

CORVETTE '69 427 CI 390 hp. AM-FM radio. Good cond. $3700 offer. 343-1498.

CHEV. '69 Impala coupe, 350, V-8, P/S, P/B, P/windows, P/seat, vinyl roof, air. Must sell immed. $2395. 349-6150.

IMPALA '65. 2 dr. hardtop, R/H. Excellent condition. $650. Call 347-4192

IMPALA '64 V8. P/S. Very clean. Runs good. $450. 344-1818

CHEVROLET '70 MALIBU $2800 cash. P/S, P/B. Exc. cond. No terms. 871-8053.

IMPALA '64 4 DR. HT. Sedan. Air cond. A/T, P/S. New tires. Exc. $625, 692-0673. Millbrae

BEL AIR '56 2-Dr., 6 cyl., Stick, 3-spd., clean. Mags. $375/Offer. 697-4198 eves.

CHEVY II '64 Nova 2-dr., V-8, R/H, auto trans., $400. Call 583-9621

CHEVY '64 IMPALA 2-DR. HT. P/S, P/B. New tires. Very good cond. -$700. Days 861-3003, Eves. 343-4329

Want Ads Get Results

DISPLAY CLASSIFIED AUTOMOBILES

QUALITY USED CARS

'66 GALAXIE
500 2-dr. hardtop. Automatic, power steer., brakes. Just like new. Hurry on this beautiful one owner car. SFC317. FULL PRICE
$995

'66 EL CAMINO
Pickup. 396 4-speed, new extra wide tires, chrome. Fast, sharp, safe. URA740. FULL PRICE
$1499

'68 DODGE
Coronet 2-dr. hardtop. Power steer., brakes, automatic, factory air, vinyl top. XAW711. Here's the car you've been waiting for.
$1795

'69 PLYM. SATELLITE
2-DR. HDTP. Radio, auto. P/S, P/B, V-8, yellow beauty. XFZ640. Full Price
$1795

'65 FALCON
2-Door Commuter special. Top shape. MLH649
$795

'70 MUSTANG
2-DR. HDTP. Auto., P/S, 6-cyl., a 22,000 mile car priced to sell. 556AGL. Full Price
$2199

'66 FORD MUSTANG
HDTP. Extra sharp little red and white car with auto., P/S, wsw tires. Hurry! RXS032. Full Price
$1295

'69 FORD GALAXIE
HDTP. P/S, P/B, auto., vinyl top, a low mileage beauty. ZAA523. Full Price
$2199

'66 PONTIAC
Le Mans 2-dr. Automatic, power steer., console, bucket seats. Metallic green. Priced for quick sale. SJS980. FULL PRICE
$1195

'69 BUICK
Skylark 2-dr. hardtop. Power steer., brakes, automatic, rallye wheels, vinyl top, 24,000 original miles. Car like new. YKV769.
$2199

'70 FORD F-250
4-wheel drive pickup, 4-speed. Like brand new, ¾-ton, not used commercially. 6873F. Full Price
$3095

'64 CHEVY
Super Sport 2-dr. hardtop. Power steer., brakes, automatic, bucket seats. Extra sharp. CZB417. FULL PRICE
$795

JONES-MINTO FORD
"THE DISCOUNT STORE"
90 CALIFORNIA DR., BURLINGAME
347-3515 347-3411

942—Cadillac

Want Ads Get Results

DISPLAY CLASSIFIED AUTOMOBILES

943—Chevrolet

'68 Chevy Bel Air

Sedan, V-8, power steer., automatic, factory air. UOP927

100% 60-DAY
UNCONDITIONAL GUARANTEE
Lease Terminated $1282.76
Dick Bullis Chevrolet
21 California Dr. 344-0439
BURLINGAME

CORVETTE '64 375 HP. 4-spd. Amer. mags, Gdyr. tires, AM-FM, new inter, customized, many extras. $1500. 532-4275

CHEVY '64, 4-door Bel Air. Fact. air. Best offer. 593-9557 after 5 p.m.

944—Chrysler

CHRYSLER '64 Town and Country Wagon. Factory dual air cond., fully powered equipped. Original finish. Truly used, but not abused. Drive this one. MWU856. $895. Bank financing and low down payments available at San Mateo Chrysler Plymouth, 1320 El Camino, San Mateo, 345-6929

CHRYSLER '66 Newport 2-DR. HT. A/T, P/S, P/B, R/H. Uses std. gas. Beaut. cond. $995. One-owner. 359-5717

945—Dodge

DODGE '68 Sportsman model 108 Wagon. V-8 engine, automatic. Reflects excellent care. A versatile unit for both fun and business. RLU988. $2095. Bank financing and low down payments available at San Mateo Chrysler Plymouth, 1320 El Camino, San Mateo, 345-6929

DODGE '60 Station wagon. Auto. trans., new brakes, new points. 1 owner. $400. 344-8528

946—Ford

HERTZ IS SELLING

'70 Fords; 1970 Mustangs, Cougars. Merc. station wagon. — Now available. For information call 697-5994

FORD '69 Galaxie-500, V-8, air conditioned, Power steering/brakes, automatic trans., light blue, 4-dr. hardtop. Very clean. $2,150. Call 589-5611/8 a.m.-5 p.m., Mr. Zifka

FORD '59 Van, bread truck. Large 1-ton. Best offer. Call 349-4874

GALAXIE 500 2-DR. Clean Co. car. R/H. Auto. trans. P/S, $1095. 347-2345, Mr. Granucci or Sifers

FALCON '66 Station Wag.; V-8, P/S. P/B, R/H. $800. Make offer. 341-0115

FORD '65 Fairlane, New Auto. trans., Asking $600 or best offer. 591-3327 aft. 6 p.m.

FORD '60 Galaxy 4-dr. V-8, P/S, auto. $120. 593-3968 aft. 5 p.m.

FALCON '63 Sprint. Air cond. Must sell, best offer. 588-5337, 661-9315

T-BIRD '56 Immaculate. Must see to appreciate. Leaving state. Best offer. 355-7093

FORD '67 FAIRLANE 500. 4-dr., auto. trans., P/S, Very cln. 1-own. $1100. 593-2920

FORD '69 Galaxie 500. 4-dr. hardtop. Very clean. V-8, air cond., P/S, P/B, auto. trans., lite blue. $2150. 8 a.m.-5 p.m. 589-5611. Mr. Zifka.

RANCHERO '68 Fairlane 500; Michelin X tires. Low miles. Sharp. $1895; Call 347-9025 or 342-5691

LTD '69. Full power, air, deluxe interior. Very sharp. $2550. Call 343-6032

FORD '66 Fairlane. 4-dr. Exc. cond. Finance or trade for Mustang, Camaro, etc. 344-1411

FORD '65 Custom $300. 573-8826

FORD '67 Broncho. 4-wheel drive. Asking $1650. Call 854-3298, Menlo Park.

FORD '69. Mustang Fastback, V-8 engine, automatic trans., power steering. Low mileage. Rich metallic blue finish with matching vinyl interior. XZH182. $2295. Bank financing and low down payments available at San Mateo Chrysler Plymouth, 1320 El Camino San Mateo, 345-6929

MUSTANG '66 GT, 4 spd., vinyl top. 289, disc brks., R/H, extra tires. Excel. cond. Best offer. 592-4249 10 a.m.-8:30 p.m

MUSTANG '65 convert., V8, 3 spd. R/H. 1 owner, excel cond. Best offer. 344-1866

MUSTANG '65. 275 HP Holly, full cam, elec. fuel, 4-spd. $925 firm. 343-1509

MUSTANG '67. Good condition, 3-speed, radio, heater. $1000. 873-0633

MUSTANG '66. Auto trans, V-8 eng., 200 HP, hdtp. R/H, P/S. Asking $1175. 365-0468 eves.

MUSTANG '67, Convertible, needs work. Asking $525. 593-3436.

MUSTANG '65 convert. 4-spd., 289 V-8 low miles. Immac: 1 owner. $1250. Call 347-2479

MUSTANG '70 302. P/S, Excel. cond. $2350. 591-5061 after 4 p.m.

948—Lincoln

LINCOLN '69 Mark III. Black interior and exterior. Excellent condition. One owner. $5350. Call 366-8214

949—Mercury

'69 Mercury Montego

MX Sport Coupe. 6-cyl., automatic, factory air. YAW352.

100% 60-DAY
UNCONDITIONAL GUARANTEE
Lease Terminated $1776.14
Dick Bullis Chevrolet
21 California Dr., 344-0439
BURLINGAME

COUGAR '68 Red w/black vinyl top. P/S, disc B, air, new tires. $1800. 328-1608 eves.

PEOPLE OF ALL AGES USE Classified Ads

949—Mercury

MERCURY '65 Parklane 4-DR. air cond. Auto. P/S, P/B. etc. Low mi. 1 owner. Very nice. $950. 342-6570

COUGAR '68 XR7 — GT. Tape deck, excel. cond. Must sell $2150/best offer. 342-1510

COUGAR '69, Wht. w/blk. vinyl top. PS, PB., Auto. Excel. cond. lo mi. $2600. 347-8654

951—Oldsmobile

OLDS '70 Deluxe 98. 4-dr. hdtp. Full pwr. stereo; Air; Loaded. Lo mi.; New tires; Best reas. offer. 341-0358 aft. 6/wkends.

OLDS '63 F85, Dlx, R/H, PS, hydro., 2 dr., gd. tires/mech cond. 1 owner. $595. 592-0226.

OLDS '59 98. 4-dr. sedan, Only 59,000 orig. miles, new rubber. See and drive to appreciate. $300. 345-8616

OLDS '64 88 convt. $600. 1 own. Exc. con. P/S, P/B, new batt, r. wind. brks. 583-7010

952—Plymouth

'69 Plymouth Fury III

Sport Sedan. V-8, power steer., automatic, factory air. YIX140.

100% 60-DAY
UNCONDITIONAL GUARANTEE
Lease Terminated $1783.42
Dick Bullis Chevrolet
21 California Dr. 344-0439
BURLINGAME

PLYMOUTH '70 Sport Fury 2-Dr. Hardtop. Factory air cond., power features, torqueflite trans., vinyl top. 11,600 miles. Balance new car warranty available. 319AWD. $3195. Bank financing and low down payments available at San Mateo Chrysler Plymouth, 1320 El Camino, San Mateo, 345-6929

PLYM. '67 Belvedere sta. wag. P/S, R/H. $700 cash + tax. See Fran Shultz, 850 Mahler Rd., Burl. weekdays, 8 a.m.-4:30

PLYMOUTH '67 Fury II, V-8, clean. 4-dr. sedan. Power steering/brakes, air conditioned. Call 589-5611/8 a.m.-5 p.m., Mr. Zifka

BARRACUDA '67 Notchback, R/H. Auto. Vinyl top. Wide tires. Low mi. $1100. 697-3737

PLYMOUTH '67 Fury II. clean V-8, 4 dr. sedan. P/S, P/B, air cond. Please call 589-5611, 8 a.m.-5 p.m. Mr. Zifka.

PLYMOUTH '66 Fury III, 2-dr. HT., very clean, low mi. Mechanically sound, new tires. $950/offer. 341-6477

PLYM. '58 2 dr. H.T. 318 cu. in. V8 3 spd. Fenton on floor. Runs good. Asking $150. Call Rick 341-5424

VALIANT '61, 6-cylinder. '64 Auto transm. $300 or best offer. 343-7078

953—Pontiac

ALL 1970 PONTIACS MUST MOVE OUT TO MAKE ROOM FOR ARRIVING 1971s

Only 14 To Select From
GTO'S, LE MANS, TEMPESTS, FIREBIRDS, CATALINAS, GRAND PRIXs
Buy Now At Fleet PRICES AND BELOW While They Last

EXAMPLES:
BRAND NEW
'70 Grnd. Prix $4650
400 engine, power steering, brakes, windows, radio, heater, white walls, factory air. No. 223 (demo).

BRAND NEW
'70 GTO $3675
V-8, 4-speed, power steering, brakes, radio, heater, white walls. No. 8032.

BRAND NEW
'70 Tempest $2450
6-cyl, 3-speed. No. 8074T

ARATA PONTIAC
200 California Drive
BURLINGAME 347-5431

PONTIAC '69 Firebird. V-8 with 400 option hardtop. Automatic, power steering, special wheels, premium tires. Showroom fresh and ready. EZH255. $2595. Bank financing and low down payments available at San Mateo Chrysler Plymouth, 1320 El Camino, San Mateo, 345-6929

FIREBIRD '70 400. 4-speed. $3500 or best offer. 345-8

Lower Airport Budget Approved

A $19,333,538 budget for the next fiscal year, down $70,000 from this year's cost, was approved January 19 for San Francisco International Airport.

Members of the Airport Commission also approved allotment of $14,550,000 toward expansion of airport facilities, as part of the current $192,000,000 development project.

The Commission agreed to a five-year lease with the Golden Gate Medical Group, to install a pair of medical suites in the Central Terminal building. One office will cater to needs of customers, the other will be aimed at airport employes.

Medical service will not be provided free, except for minor first aid, but will be available 24 hours a day, said Airport Manager James K. Carr.

He noted that the airport budget for 1971-72 includes $3,382,000 for payrolls, including seven new sewage treatment plant workers and seven new firemen.

Also included, he said, are approximately $500,000 for property taxes to San Mateo County and $9,000,000 for bond interest and redemption.

The budgeted erpenses, he said, should be met by an estimated $20,775,000 in 1971-72 income.

BRAND NAME

SHOPPING

as advertised in today's

SAN MATEO TIMES AND DAILY NEWS LEADER

ARMOUR COMPANY — Store Coupon — Save 7c on one can of Armour Treet, the sugar cured meat from Armour

CHIFFON FACIAL TISSUE — Color ad — Chiffon, the white facial tissue in the colorful boxes

GLAD BAGS — Store Coupon — save 7c on any size of Glad Sandwich Bags, Glad Wrap, or Glad Storage Bags during Glad value days

ORE-IDA POTATOES — Store Coupon — Save 7c on any bag or carton of Ore-Ida Frozen Potatoes

ROMAN MEAL COMPANY — Western Host California style meat loaf mix — you add only water

SUE BEE HONEY — Honey-up for a quick take-off with pure U.S. Grade A Sue Bee honey

VAN CAMP PORK AND BEANS — Mail Coupon — 30c refund with labels from cans of Stokely Van Camp Pork and Beans

High Mark for Officer

Pacfica Police Patrolman Richard Doninelli graduated from the San Francisco Police Academy with the highest grade since 1923 last week.

A spokesman for the Pacifica department said that Doninelli recorded a 96 at the 12-week academy session.

Doninelli has been a Pacifica policeman 18 months.

AWARD — The cadet commander of Pacifica Squadron 102, Civil Air Patrol, was promoted to grade of cadet lieutenant colonel, the highest rank to be held by a CAP cadet in northern San Mateo County. Getting his new insignia from his older brother, Senior Squadron Cmdr. Tom Hawkes and Group 20 Executive Officer Maj. William Dobbs (right) is Wayne Hawkes. (Starr Photo)

Waste Water Agency Urged

Formation of a county-wide "waste water disposal agency" to coordinate all sewage disposal planning in the county was recommended to the board of supervisors Thursday.

The suggestion was made by Robert V. Bernicchi, manager of the North San Mateo County Sanitation district and head of a county water planning committee, as he and Dr. Franklin J. Agardy of the URS Research Company of San Mateo presented supervisors with a "Pilot Study of a San Mateo County Oceanographic Investigation."

The pilot study, Dr. Agardy reported, indicated the need of a major oceanographic investigation which would develop information in the physical, chemical and biological characteristics of coastal waters.

During the pilot study, Agardy reported, 182 individuals and agencies were contacted.

If the major study had been completed, Agardy said, it would have been possible immediately to assess damage caused by the oil spill resulting from the collision of two Standard Oil tankers Monday. He said briefing of officials in Sacramento and Washington are planned to explore what funds can be obtained to finance the major study.

Dr. Agardy maintained it will be impossible to design adequate sewage disposal plants or secure federal funds without the study.

Bernicchi said at the last meeting of the county water board it was agreed there is a need for a regional management board, and that a study should be made immediately on the disposal of all waste waters from San Mateo county. He said San Mateo county has fallen behind other counties in sewage disposal, and the study is needed if we are to get state funds.

He recommended supervisors pass a resolution of intention to set up a county-wide waste water disposal agency. The agency is needed to coordinate planning, according to Bernicchi.

Bernicchi said separate tax areas could still be maintained, but a sewage disposal tax could be spread county-wide later on.

Agardy reported there are 13 discharges from the county but only one sewage disposal plant operator is presently qualified, according to state standards.

Supervisors agreed to distribute copies of the pilot study to all cities and disposal districts, and referred the matter to County Manager M. D. Tarshes and County Engineer S. H. Cantwell Jr.

Drug Arrest in Daly City

A Daly City man was arrested at his Silva Street apartment early on Friday by a combined posse of San Francisco and Daly City policemen.

Arrested on warrants charging him with possession of dangerous drugs for sale was Keith Davis, 30, of 667 Silva Street.

Only a small quantity of heroin was found inside the apartment along with drug paraphernalia, detective captain Richard Sims said.

Police suspect Davis disposed of a quantity of drugs by flushing them down a toilet as police forced their way into the apartment, Sims said.

GOP Names New Officers

For the fifth consecutive year, the Burlingame-Millbrae - Hillsborough unit of the California Republican Assembly has elected Boyd Wood as president.

Other officers re-elected, it announced today, include Helen Haensel, vice president and Robert West, treasurer. Helen Trout was elected secretary.

Elected to the unit board of directors were Florence Booth, Kelly Frangos, Dorothy Herauf, William Leutenegger, Thaddeous Moore, Jack Ryan, Edward Terzian, Thomas Wisbey and Edna Wood.

New Citizens in N. County

San Mateo County can boast 30 new American citizens following naturalization rites before Presiding Superior Court Judge Melvin E. Cohn.

In the North County:

Millbrae — Herman D. Wiener (stateless), 201 Loyola Drive; Elsa Marie Carletti (Italy), 230 Willow Avenue.

Daly City — Ramiro Mayorga (Nicaragua), 57 Montclair Avenue.

San Bruno — Juliette Louise Kurth (Switzerland), 189 San Luis Avenue.

Post Deadline

News items intended for publication in the North County Post should be taken or mailed to 30 Park Plaza Drive, Daly City (94015), by 5 p.m. each Thursday.

DICK BULLIS CHEVROLET

OUR CUSTOMER IS KING!

UNCONDITIONAL 60-DAY 100% GUARANTEE

All Parts and Labor Absolutely FREE— No Mileage Limit!

Hi-performance and foreign cars excluded.

★ FREE LOAN CARS by appointment while guarantee is cheerfully honored.

★ Our FIRM, FAIR PRICE is posted on each car. You get the LOWEST price without haggling.

'70 CHEVY MALIBU SPORT COUPE 015BAV	$2698
'70 CHEVY II NOVA COUPE 709AWT	$2398
'69 CHEVY IMPALA SPORT SEDAN Air cond. YIB790	$1998
'69 PONTIAC GRAND PRIX SJ COUPE YGB597	$2798
'69 BUICK SKYLARK CUSTOM SPORT COUPE XZZ048	$2198
'69 FORD GALAXIE 500 SPORT COUPE YJT278	$1798
'69 PLYMOUTH FURY III SPORT SEDAN Air cond. XAB937	$1798
'68 FORD GALAXIE 500 SPORT COUPE Air cond. VZZ195	$1698
'68 CHEVY CAMARO SPORT COUPE ZTF231	$1798
'67 PONTIAC GTO SPORT COUPE UAR042	$1398
'68 PLYMOUTH FURY II SEDAN WLA470	$998
'66 CHEVY MALIBU SS 396 COUPE SDN158	$1398
'66 OLDS F-85 DELUXE SPORT COUPE. TFA 336	$1198
'66 DODGE CHARGER SPORT COUPE TLE219	$1198

USED CAR AND TRUCK CENTER ON AUTO ROW

21 California Drive

BURLINGAME 344-0439

THE LOWEST PRICED PLYMOUTH

$1915

PLUS LOCAL TAX, LICENSE, TRANSPORTATION

IN STOCK— READY FOR DELIVERY. SEE THE CRICKET— NOW!

42 MONTH FINANCING AVAILABLE

ATTENTION DODGE OWNERS

Especially Hillsdale area. For the best in service, come to San Mateo Chrysler-Plymouth. Experienced mechanics on all Chrysler products.

1320 El Camino • For appt. call 341-7242

GAS PERIAT'S SAN MATEO CHRYSLER Plymouth

SMALL DOWN PAYMENTS

New LOW BANK TERMS

FOR TOP QUALITY USED CARS – PHONE 345-6929

'68 BUICK — Electra Custom 225 4-dr. hardtop. Full power, vinyl roof, soft blue finish, matching nylon interior. Ultimate in comfort and performance. XVE675. $2895

'69 DODGE — Charger hardtop. Factory air conditioning, power features, vinyl roof, auto. transmission, metallic lime green finish, showroom condition. SLT676. $2595

'67 CHRYSLER — New Yorker 2-dr. hardtop. Air conditioning, power steering and brakes, rich turquoise finish, plush nylon interior. King of the Road. UYU333. $1995

'69 DODGE VAN — Model 108. Long wheelbase, straight 6-cylinder engine, standard column shift transmission for economy and top performance. 244ID. $1895

'68 PLYMOUTH — Fury III 4-dr. hardtop. Factory air conditioning, power steering, 383 V-8 engine, radio, heater. Top value for so little cost. Drive this one. XBM162. $1595

'62 FORD — Thunderbird hardtop. Power equipped, Cruiso-matic transmission, radio, heater, popular two-tone finish. Don't look or show it's age. MIX672. $695

'65 PLYMOUTH — Barracuda fastback. V-8 engine, 4-speed transmission, formula S package, solid body for the do it yourself painter. NIK194. $695

'67 DATSUN — Model RL411 4-dr. with automatic transmission, radio, heater, low mileage, excellent second car for the Little Lady of the House. VKF235. $1095

'68 FORD G-T — Cortina 2-dr. 1600 model. 4-speed transmission, bucket seats, console, radio, heater, low mileage. Reflects best of care. XIH410. $1195

1320 EL CAMINO, SAN MATEO

One full block on El Camino • Between 13th and 14th Aves.

Open Evenings and Sundays • Eves. 345-1763, 345-2353

NEW CARS 341-7242 USED CARS 345-6929

GOLD CREST SAFE BUY SPECIALS

12 MONTH NO MILEAGE LIMITATION

Safe Buy Used Car Gold Crest Warranty is your measure of confidence

'69 MUSTANG — Incl. fact. air, vinyl top, V-8, P/S, auto. trans., low miles, beauty. ZAF781. WAS $2795 NOW $2595

'66 VOLKS — Like brand new. 4-speed, radio, heater, factory air. Only 29,000 miles. TSD194 WAS $1395 NOW $1195

'65 OLDS 88 — 4-door hardtop. Power steering, power brakes. NJJ217. WAS $1295 NOW $995

'69 COUGAR — Convert. Low mi., aqua color, white interior, white top, lots of waranty left. ZEH411. WAS $2595 NOW $2395

'69 CHEVY — Impala Custom Coupe beauty. Grey with black top. Like new, loaded with extras. XPF645 WAS $2595 NOW $2295

'66 LINCOLN — 2-door hardtop. Full power, factory air, vinyl roof, radio, heater. RMZ878 WAS $2395 NOW $2095

'65 GALAXIE — Sport Coupe. Automatic, power steering, R/H, full factory equip. Ideal transportation. YJA821 WAS $1295 NOW $895

'70 MONTEGO MX — 2-dr. hdtp., fact. air, only 6,000 miles. V-8, auto. trans. P/S, radio, heater. LIST $3800 NOW $3095

LEASE WITH FULL MAINTENANCE

'71 MERCURY COMET — 2-door sport sedan. Fully equipped. 170 6-cyl., 645x13 BSW tires, deluxe steer. wheel, cigar lighter, smog system, window washer, back-up lights, elec. window wipers, deluxe vinyl trim. $57.89 per Mo. plus tax, license and deposit.

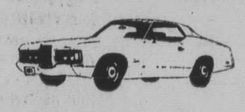

'71 MERCURY COUGAR — Fully factory equipped. 351 Cu. In. V-8 engine, automatic transmission, power steering, radio, heater, E7814 whitewall tires. $79.89 per Mo. plus tax, license and deposit.

METCALF REIS LINCOLN MERCURY COUGAR CAPRI

Oldest Lincoln-Mercury-Cougar-Capri Dealer On The Peninsula

CORNER OF PENINSULA AVE. and CALIFORNIA DRIVE

BURLINGAME 342-8607

Open Evenings to 9 and Sunday

Supplement to the Oakland Tribune, Antioch Ledger, Pittsburg Post Dispatch, San Mateo Times, Hayward Review, Contra Costa Times, Livermore Herald-News

GAZETTE PRESS BERKELEY, CALIF.

Supplement to the Oakland Tribune, Antioch Ledger, Pittsburg Post Dispatch, San Mateo Times, Hayward Review, Contra Costa Times, Livermore Herald-News

ON SALE AT ALL SEARS BAY AREA STORES						
	ANTIOCH Second Street at "F" Street	CUPERTINO Stevens Creek at Wolfe Rd.	MOUNTAIN VIEW San Antonio at El Camino	SAN BRUNO El Camino at Sneath Lane	SAN FRANCISCO Geary at Masonic	SAN MATEO El Camino at Hillsdale
	CONCORD Willow Pass at Contra Costa	HAYWARD Nimitz Freeway at Winton	OAKLAND 27th Street at Telegraph	SAN JOSE San Carlos at Meridian	SAN FRANCISCO Mission at Army	VALLEJO Sonoma at Redwood

Appliances Also On Sale at Sears Appliance Centers

- Daly City • Fairfield • Fremont
- Gilroy • Livermore • Los Gatos
- Napa • Novato • Pacifica
- Redwood City • San Pablo • San Rafael
- San Ramon • Santa Cruz • S. San Francisco
- E. San Jose • San Anselmo • St. Helena
- Vacaville • Watsonville

Expert Service When You Want It

CALL YOUR SEARS SERVICE MAN

Concord	939-9600	San Pablo	233-2206
San Francisco	586-8780	San Rafael	456-6600
San Jose	297-3270	Redwood City	369-1751
San Leandro	357-6611	Vallejo	644-5233

JANUARY BARGAIN DAYS

Sears

On Sale Wednesday, Jan. 27th, thru Saturday, Jan. 30th

All Sears Bay Area Stores Will Be Closed Wednesday Morning Preparing For This Gigantic Sale!

DOORS OPEN 1:30 P.M.

SHOP WEDNESDAY 1:30 to 9:00* P.M.
*some stores open 'til 9:15 P.M.

Automotive Center Will Be Open All Day

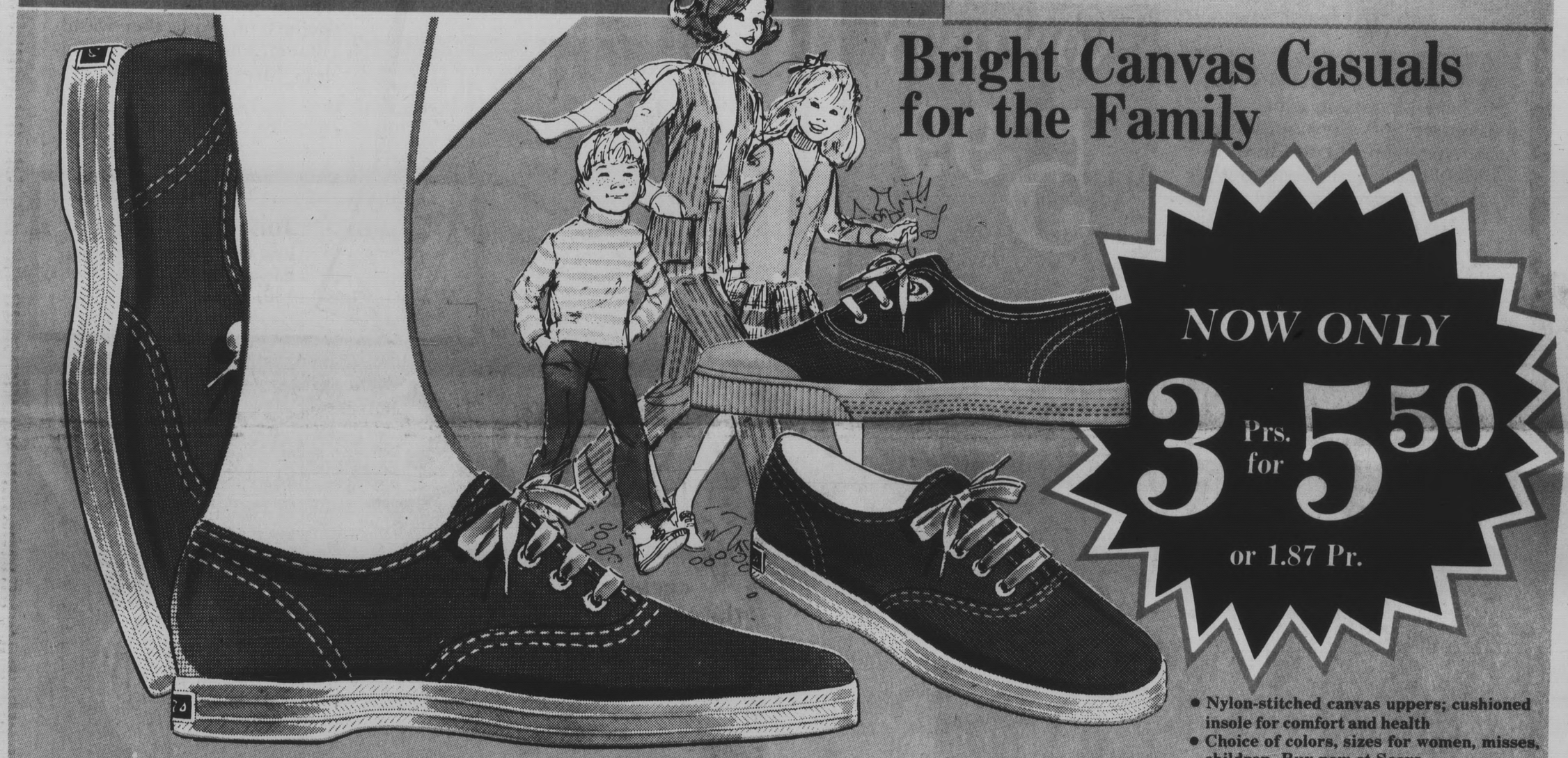

Bright Canvas Casuals for the Family

NOW ONLY 3 Prs. for 5.50

or 1.87 Pr.

- Nylon-stitched canvas uppers; cushioned insole for comfort and health
- Choice of colors, sizes for women, misses, children. Buy now at Sears

Infants' and Toddlers' Corduroy Playwear

Your Choice 99c

All-cotton assortment consists of infants' creepalongs, toddlers' overalls and longies. Sizes S, M, L.

New Low Price on Panty Hose

Now Only 77c

Sleek panty hose with elasticized waist, nude heel, reinforced toe. One size fits all.

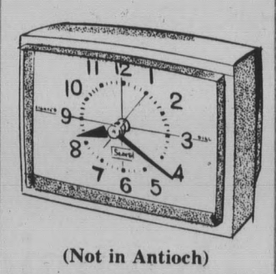

SAVE $1 On Alarm Clock

Regular $4.99 3.99

Magic Touch electric alarm clock has clear sounding alarm, handy shut-off.

(Not in Antioch)

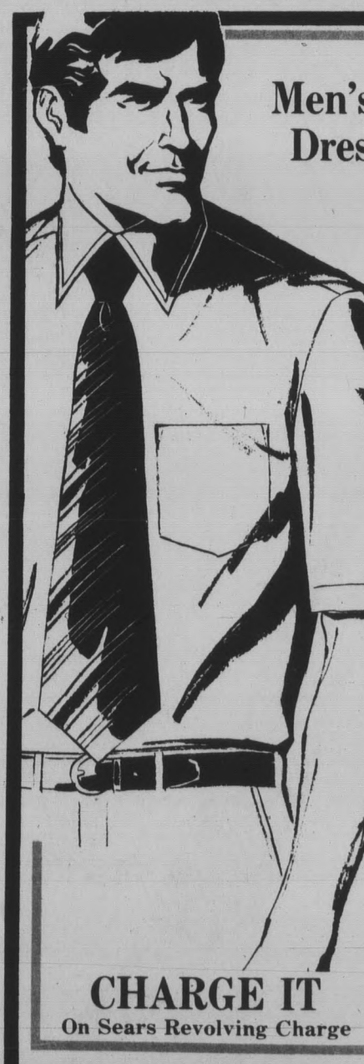

Men's PERMA-PREST® Dress and Sport Shirts

4 for $10

or 2.88 each

Handsome never-iron short-sleeve dress shirts in two collar styles, available in white and colors. Sizes 14½-17. Solid and patterned sport shirts in sizes S, M, L, XL.

SAVE $4.10 On Hatshelf Wardrobe

Regular $16.98 12.88

Stores 25 garments. Extra heavy wood framing. 66x36x21-in. (Not in Antioch).

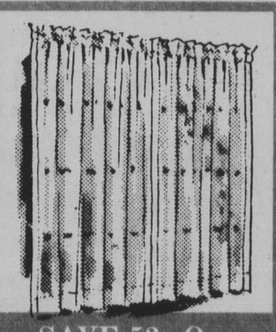

SAVE 52c On Dacron Curtains

Regular $1.49 97c

Sparkling white dacron polyester panels are 40x81-in. And practically carefree.

CHARGE IT
On Sears Revolving Charge

SHOP AT SEARS AND SAVE

Satisfaction Guaranteed or Your Money Back

Sears
SEARS, ROEBUCK AND CO.

Shop Wednesday, Thursday, Friday Nights
Saturday 9:30 to 5:30

GAZETTE PRESS BERKELEY, CALIF.

Bulky Acrylic

Sweater Magic

A sweater that's a great buy has to have plenty going for it . . . like weighty acrylic, fancy stitches, coordinated buttons and full fashioning. Sears gets it all together now in sizes 34 to 42.

CHARGE IT
on Sears Revolving Charge

NOW ONLY
5.99

Blue-Package Panties!

Quality Briefs

Regular $1

ON SALE

77¢

SAVE 23¢

Stock up now on these fine-quality, blue-package panties. Celanese® acetate tricot briefs are cut extra full to insure a perfect fit, wash after wash! Woven elastic at waist and legs. Sizes 5, 6, 7.

Join the Club!
Buy twelve pairs of Blue-Package Panties . . . Get 13th pair free.

Dynamic Duos

Pant Suits with Flare

13.99 to 15.99

Beautiful bonded orlon acrylic in three smashing pant suit styles . . . from sleeveless tunic to double-breasted jacket, all with flare pants. Zingy spring colors. Sizes 8-18.

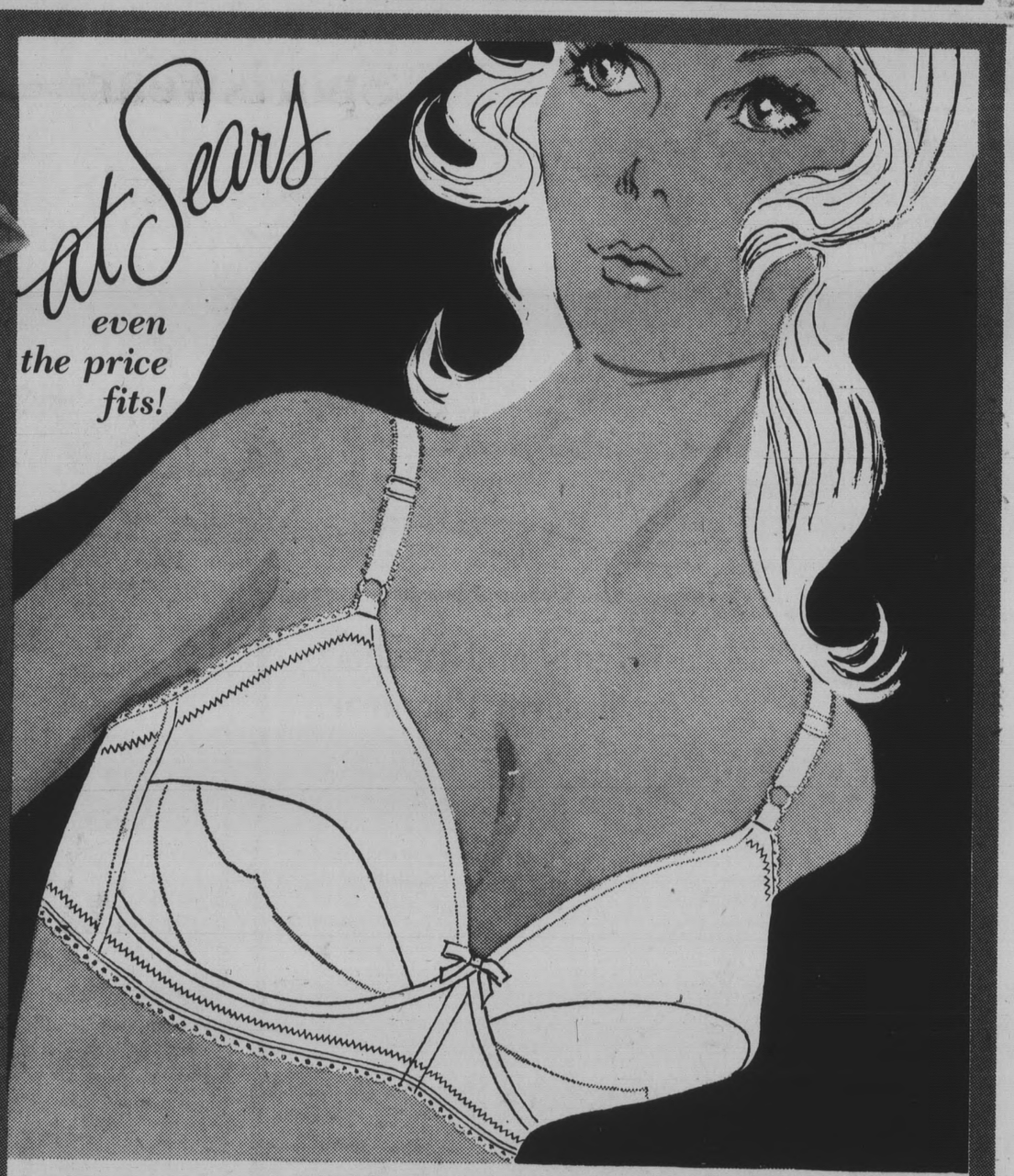

Youthful Crepeset Cordtex® Style

Our Soft, Natural Bra

Regular $4 **SAVE $1.03**

- Soft, smooth nylon tricot . . . perfect under knits
- Cordtex® lift keeps its shape washing after washing
- Stretch frame for comfort; sizes 32-36 A, 32-38 B,C.

ON SALE
2.97

LET AN OLD FRIEND PREPARE YOUR INCOME TAX Sears Income Tax Service

at Sears

Wigs not available in Antioch

SAVE $3.02

The "Dutch Boy" Look

Curved "Prince Valiant" wig of easy-care modacrylic

Regular $21.99

The coif that captured the fashion world can capture your heart. Comfy, lightweight, easy to care for. Smooth cut of color-blended modacrylic with an oh-so-natural look. Tapered back, extended nape styling.

ON SALE

18.97

Men's

PERMA-PREST® Flannel Shirts

Machine wash, tumble dry, never need ironing

Regular $3.99

Easy-care PERMA-PREST® cotton and polyester with all the warmth of flannel. An array of toasty plaids in all his favorite colors. Handsomely styled with long sleeves and 2 pockets. Men's sizes S,M,L,XL.

SAVE $1.11

2.88

Sportswear and Dress Fabric Assortment at SEARS, ONLY

77c Yd.

Choose from a smashing selection of PERMA-PREST® polyester-cotton dress fabrics or richly colored sportswear variety in prints, florals, stripes, dots, more. 44-in. and 45-in. widths.

Bonded Acrylic

1.97 Yd.

100% acrylic bonded to 100% acetate tricot is so easy-care, versatile and a dream to sew. Sleek, firm lining keeps its shape to give your dresses that professional look.

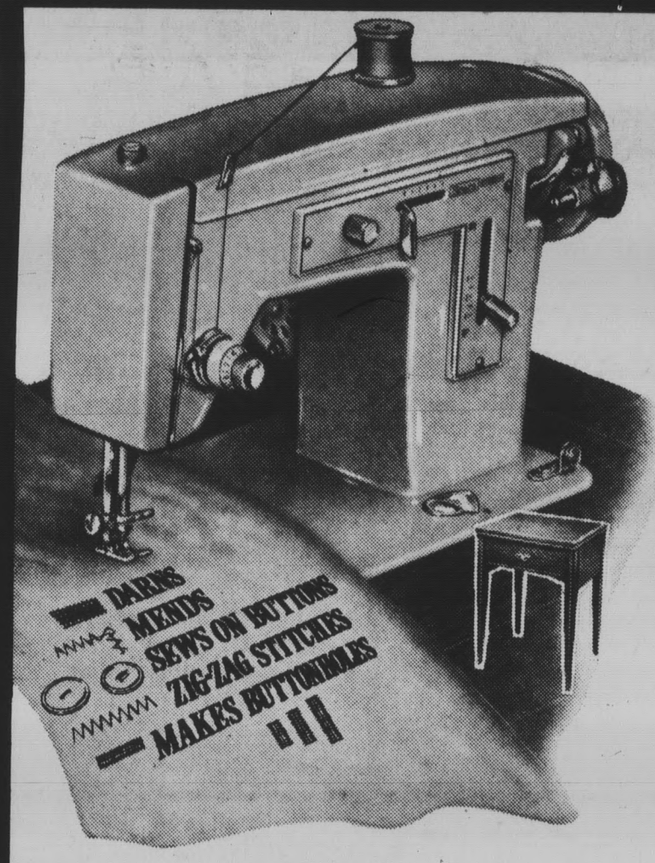

Kenmore Zig Zag

With Hardwood Cabinet

NOW ONLY $79

- Sews zig zag or straight stitches
- Sews forward or reverse
- Monograms and appliques
- With cabinet; #1204/9100

Canister Vacuum

Complete With Attachments

AT SEARS

$32

- Powerful 1-HP cleaning suction
- Vacuums floors, dusts furniture
- Lightweight and easy to carry; Model 2927

Use Sears Easy Payment Plan

Sears **TOBACCO SHOP**

SAVE 25% On Marxman Butane Lighters . . .

$3.50 Windliter Butane **2.55**

$7.95 Mini or Paris Butane **5.95**

$8.95 Ace Butane **6.95**

Butane lighters make ideal gifts for any occasion (Available Only at Sears: Concord, Cupertino, Hayward, Mountain View, San Bruno, San Jose)

Sears

8-Foot Contemporary Sofas

YOUR CHOICE

$277

USE SEARS EASY PAYMENT PLAN

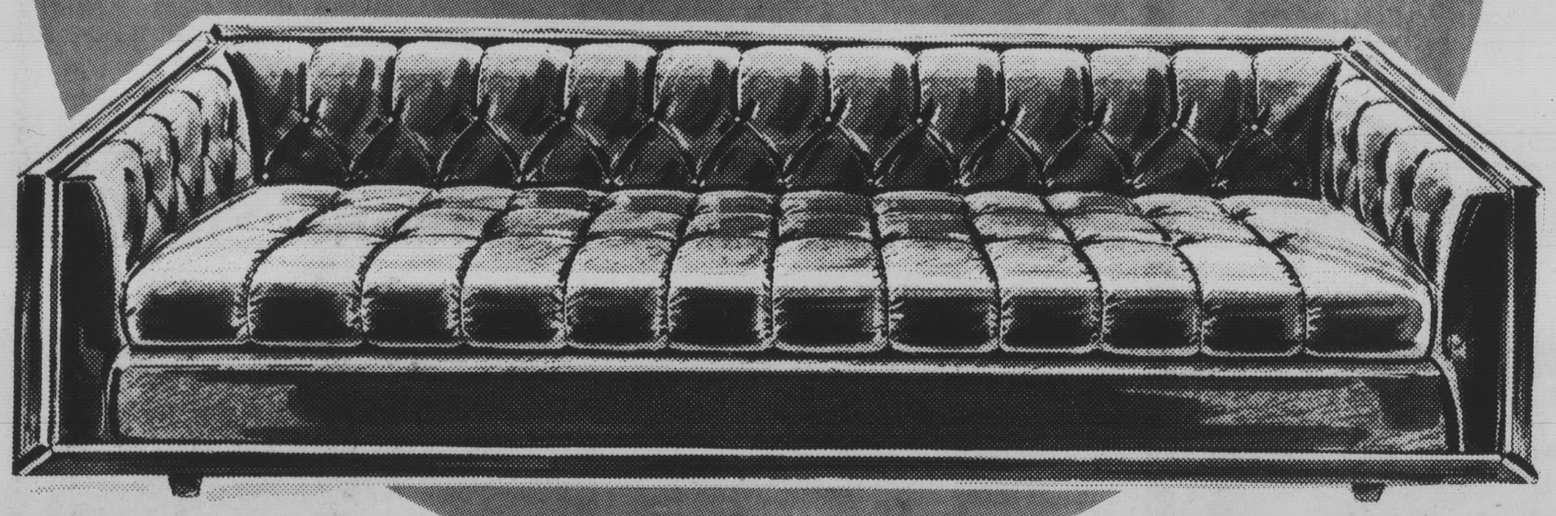

Glass-Top Tables
Chrome-plated metal frames
End Table..... $34
Cocktail Table..... $54

Richly-textured Tweed Sofa

- Dramatic contemporary sofa
- New and exciting custom fabric idea!
- Comfortable pillow-back design
- Locked-in colorations featuring avocado leaf

Black Vinyl Plastic Sofa

- Covered in glove-leather-soft vinyl
- Deeply button-tufted in a rich, lush diamond pattern
- Framed in a walnut-finish wood trim
- Reversible polyurethane foam cushion is 5 inches deep for real comfort!

WHY PAY MORE?

More for Your Money with Sears Color TV!

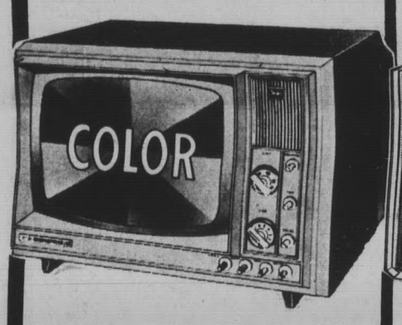

BIG VALUE!

68-sq. in. Viewing on Portable Color TV

Sears Low Price

$188

- 11-in. diagonal measure picture
- Vivid color stays vivid even when set is moved
- Newest transistorized signal circuits

4008

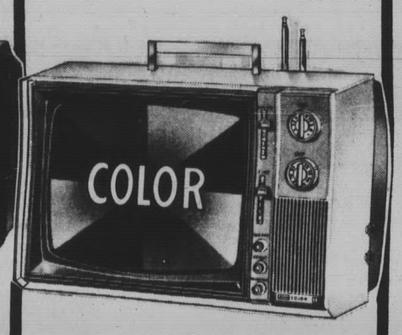

SAVE $11.95!

15-in Diagonal Measure Picture Portable TV

Regular $259.95

$248

- Automatic chroma color
- Keyed automatic gain control
- Lightweight — easy to carry

4061

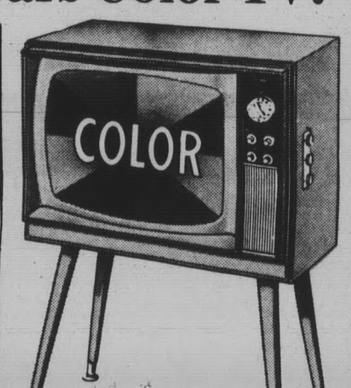

SAVE $20.00!

18-in. Diagonal Measure Picture Color TV

Regular $288

$268

- Automatic chroma control
- Automatic Gain Control
- Automatic color purifier

4110

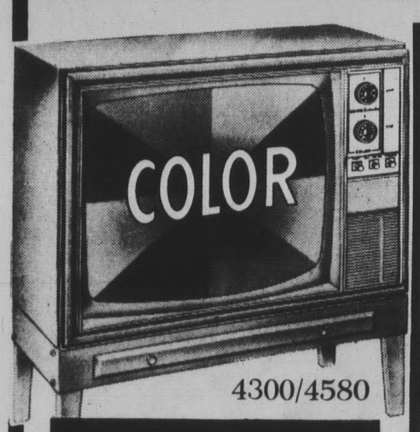

4300/4580

SAVE $2.95!

23-in. Diagonal Measure Picture Color TV

Regular $410.95

$358

- Handsome color consolette TV
- Memory fine tuning, no need to retune stations
- Colors remain sharp!

3-YEAR COLOR PICTURE TUBE GUARANTEE

Plus 1-Yr. Parts Guarantee Plus 90 Days Free Service

Free home service on any Sears Silvertone Color TV (in-store service on portables) if any part or tube proves defective within 90 days of sale. Free replacement tube furnished if picture tube proves defective within 3 years; other tubes and parts — 1 year. Installation extra after 90 days.

Television Also On Sale At Sears Appliance Centers

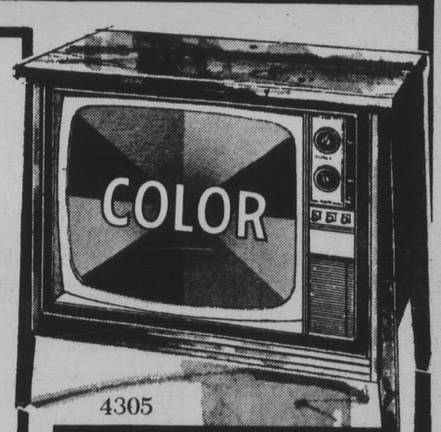

4305

SAVE $41.95!

23-in. Diagonal Measure Picture Console TV

Regular $489.95

$448

- Big 5-inch speaker
- Automatic fine tuning
- Automatic Chromix®; keyed automatic gain control

"Velvet-look" Plush Pile Bath Rugs are Easy-Care

Regular $5.99
27x48-inch Rug

4.97

$4.49, 24x36-in. Rug or 24x24-in. Contour..... 3.37
$2.59 Standard Lid Cover..... 2.27
$3.19 Oversized Lid Cover..... 2.87
$5.49 Tank Cover..... 4.77

- It tickles your toes, cushions your step
- Adds color and beauty to your bathroom
- Easy-care DuPont nylon and rayon pile
- Machine washable — in decorator colors

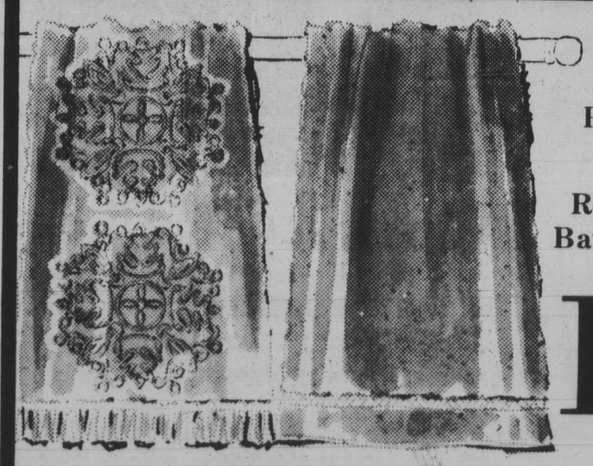

TOWEL SALE

Plush, Absorbent Drylon® Towels

Regular $2.25
Bath Size Towel

1.77 each

A feast for the eye as well as the skin. Drylon®, a blend of cotton and rayon is 20% more absorbent than cotton terry. In solid colors or "Carved Ice" florals.

$1.25 Hand Towel..97c
65c Washcloth.....57c
75c Fingertip.....67c
$2.99 Bath Mat....2.57

SEARS BELIEVES RESPONSIBLE YOUNG ADULTS DESERVE CREDIT

If you want an account with a dependable store, come in and have a talk with a credit counselor at Sears.

PERMANENT PRESS WASHER

SAVE $31.95

Regular $189.95

$158

20300

4-Cycle Washer with Permanent Press Cycle	30-minute Pre-soak cycle; Built-in Lint Filter	Normal and Delicate Cycles for Safety Washing Fabrics	2-Speed for Custom Care Of Your Clothes; also Safety Switch

Washers and Refrigerators Also Available at Sears Appliance Centers

ALL-FROSTLESS SIDE-BY-SIDE

Sears Low Price **$299**

You Never Defrost in Either Section!

- Big-family capacity freezer stores up to 171 pounds of frozen food
- Magnetic door closings seal tightly to keep cold in, heat out
- Handy door shelves in both sections hold large bottles, cartons
- Porcelain finish interior resists rust, stains; will not absorb food odors
- Porcelain-enameled vegetable crisper keeps everything fresh

69010

Buy Today . . . Install Today!*

(*Installation Extra)

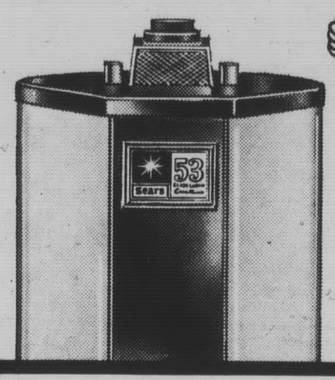

Phone Sears Today For Fast Emergency Water Heater Replacement Service. Sears Can Install a New Water Heater in Your Home Within 24 Hours.

Deluxe Water Heaters

Regular $99.95 30-gallon	$89.88
Regular $109.95 40-gallon	$99.88
Regular $119.95 50-gallon	$109.88

Sears Water Heaters

30-gallon	$43
40-gallon	$53

All Sears water heaters have automatic shut-off for added safety. FREE delivery in trading area. Installation available.

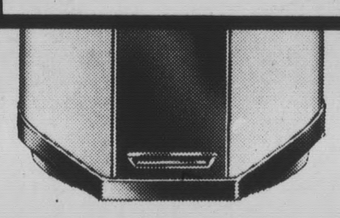

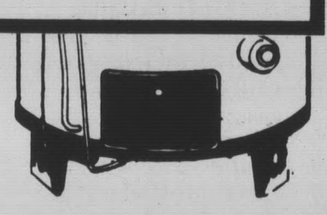

Water Heaters Also Available at Sears Appliance Centers

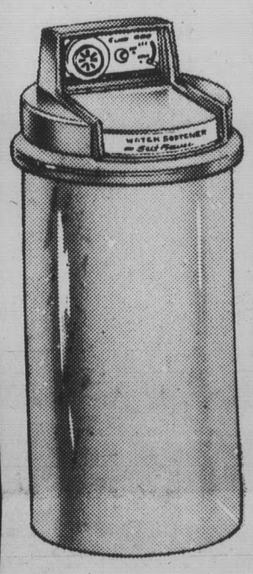

SAVE $40.95!

Sears Automatic Water Softener

Regular $279.95

$239

- Deluxe 6-cycle valve for efficient regeneration
- Extra guest cycle for increased soft water demands
- For water with up to 70 hardness grains per gallon

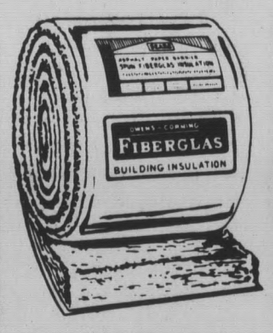

Fiber Glass Insulation

3.99 roll

70-sq. ft. roll, 15-inch wide. With built-in vapor barrier to provide against heat, cold.

Sears

Table Tennis Table CLOSE OUT

3/8-Inch Table Tennis Table

- Plyblend® top of compressed wood and resin; 5x9-ft. playing surface
- Folds up and rolls away!

Sears Low Price **24.88**

3/4-inch thick Tennis Table.....46.88

Close Out Of All Surplus Bicycles

10% to **50%** OFF

Refrigerator or Freezer Check-Up *Coldspot Owners Service Special . . .* **$12.95**

Call Your Nearest Sears Service Center

Concord	939-9600	San Pablo	233-2206
San Francisco	586-8780	San Rafael	456-6600
San Jose	297-3270	Redwood City	369-1751
San Leandro	357-6611	Vallejo	644-5233

SALE!

New Decorator Swag Lighting

Regular $10.99 Each

Your Choice

8.88 Each

SAVE $2.11!

Classic Swag –
Cylinder style swag light with off-white linen on parchment shade, with gold-color trim and pull-chain tassel.

Colorful Swag –
A floral beauty in your choice of red or green with gold-color traid trim and pull-chain tassel. 15-foot swag chain.

Globe Swag –
Decorator glass globe in amber color only with deeper-toned trim and 15-foot swag chain.

Exotic Swag –
Glass shade in amber, smoke, blue, green or red; with inner cylinder. Antique finish trim adds spice to this classic delight!

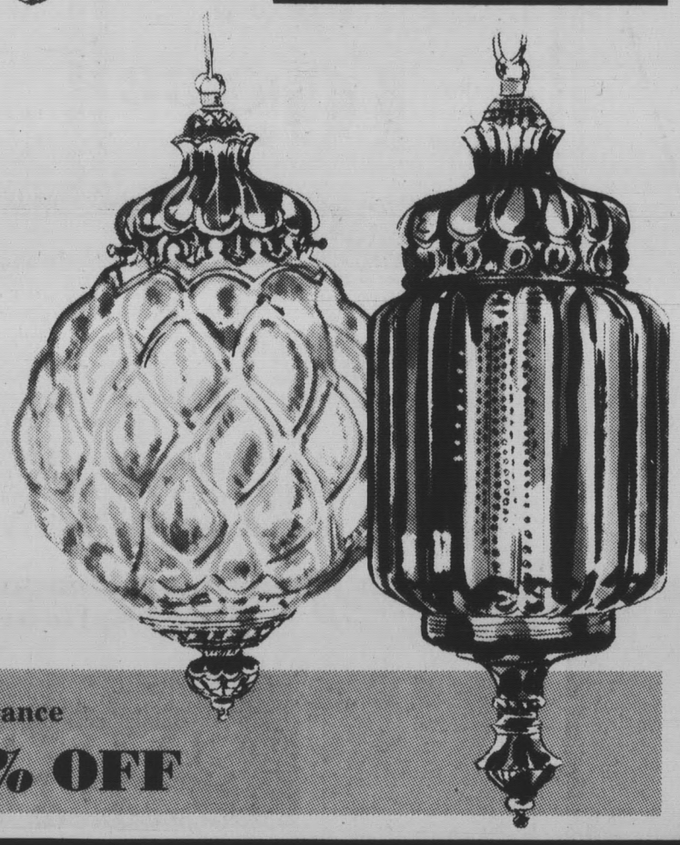

Lighting Fixture Clearance

20% to 50% OFF

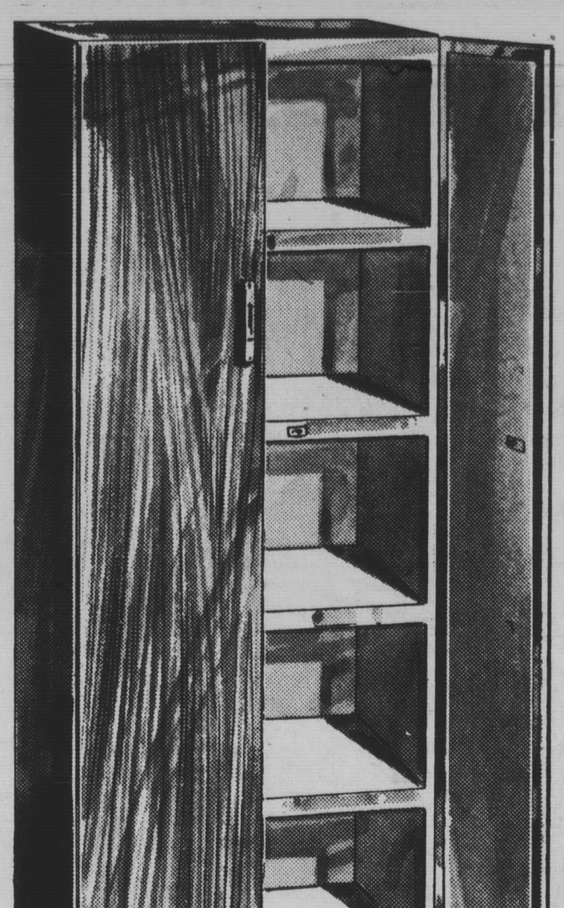

Sears

Attractive Steel Cabinets Are the Practical Answer To Your Storage Problems

Regular $39.95

ON SALE

29.88 each

SAVE $10.07!

Walnut Utility Cabinet
64x24x15-inch deep. Wood-grained front, executive brown enameled frame. Roomy shelves are spaced about 10 inches apart. Snap-hold latches keep doors securely closed.

Walnut Base Cabinet
36x24x15-inch deep. Buffet-style base cabinet with walnut wood-grained laminated plastic top. Two full shelves spaced 12 inches apart. Baked-on enamel finish wipes clean.

CHARGE IT on Sears Revolving Charge

SAVE 33% to 50%!
PAINT SALE

Interior Latex Flat Paint

Regular $5.99

2.99 gal.

SAVE $3 gal.

Dries in just 30 minutes. Applies fast and easy. Clean up with water. White and colors.

Interior Latex One-Coat

Regular $7.99

5.99 gal.

SAVE $2 gal.

Premium latex flat paint covers similar colors with just one coat. Colorfast, dries in 30 minutes. No painty odor. Many colors.

SAVE $39.96!

¾-HP Tank Sprayer

For All Your Paint Spraying Jobs!

Regular $199.95 **159.99**

4-cylinder ¾-HP electric. 7½-gal. air tank. 3.7 CFM at 40 PSI, sprays up to 8-inch fan. Pressure or siphon feed. Includes hose, spray-gun.

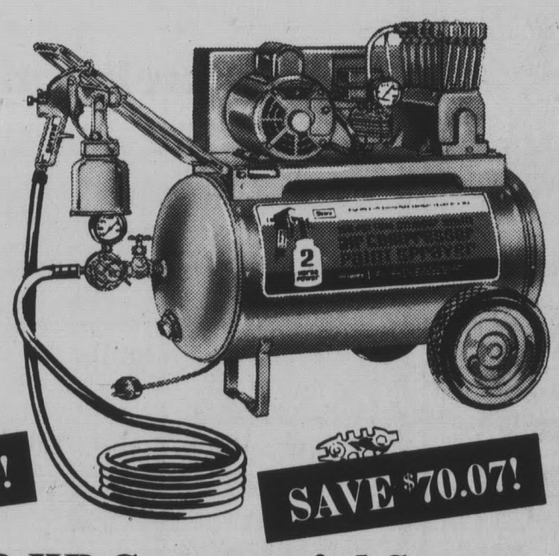

SAVE $70.07!

2-HP Commercial Sprayer

For All Those Extra Big Jobs!

Regular $369.95 **299.88**

Commercial tank sprayer powerful enough to operate two guns at once. Delivers 7.8 CFM at 40 PSI. 220 Volts. ASME approved.

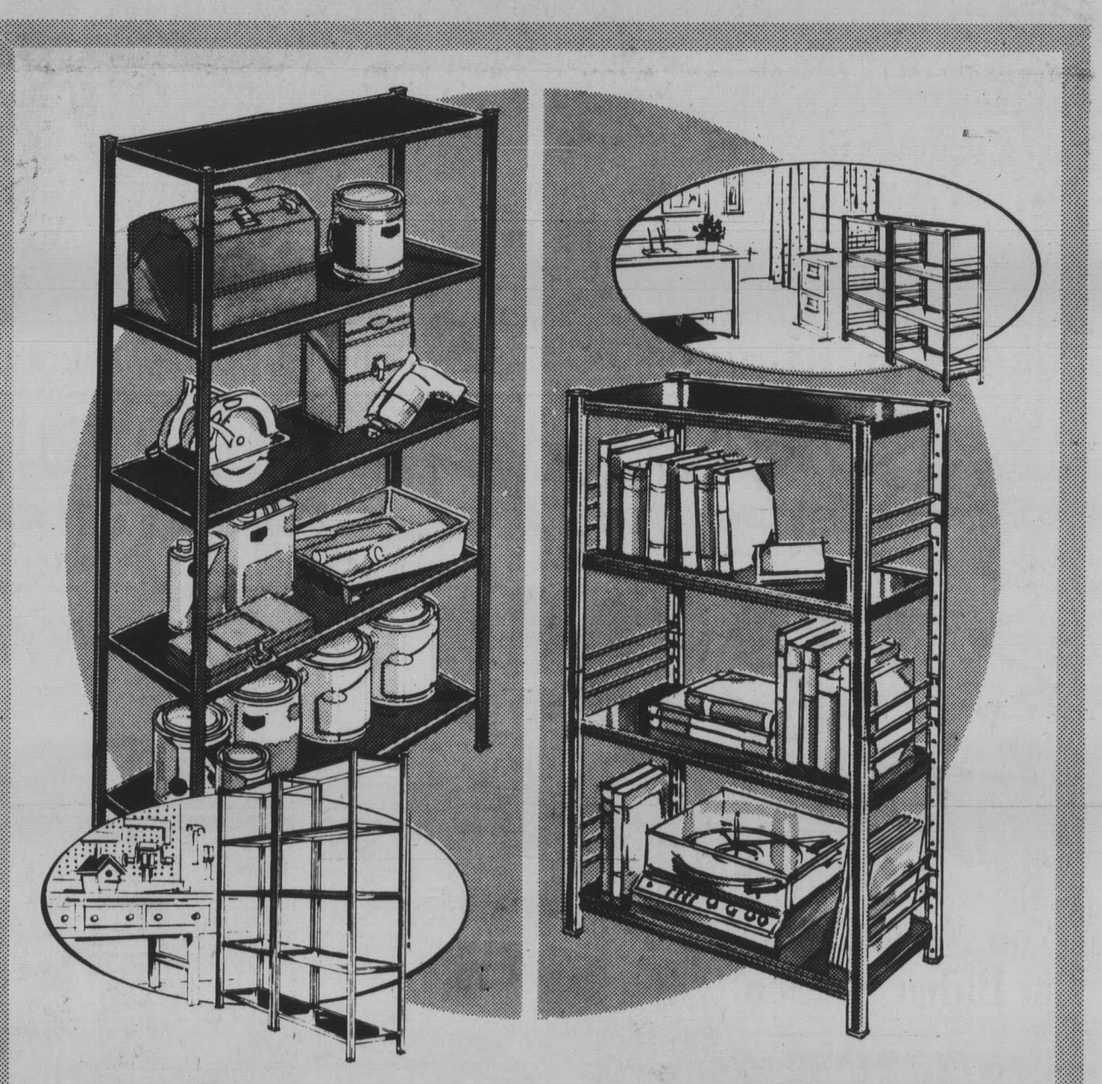

Shelving Organizer Extravaganza

Shelves Will Really Solve All Your Storage Problems – Attractive Too!

Standard Weight Regular $11.99 **9.88** 6x3-ft.x12-in.

Deluxe Walnut-grained Shelving Regular $10.99 **8.88** 4x2-ft.x10-in.

$14.99, 6x3-ft.x18-in..... **12.99**

$16.99, 6x3-ft.x12-in..... **13.88**

$27.99, 6x6-ft.x12-in..... **23.88**

$21.99, 6x3-ft.x18-in..... **18.88**

$36.99, 6x6-ft.x18-in..... **31.88**

$21.98, 4x4-ft.x10-in..... **15.88**

You can arrange units to fit those places where you need extra storage space. Share-a-Post construction. Free-standing steel shelving with tough baked-on enamel finish. (Not in Antioch).

Sears Customer Convenience Center Offers

One Stop Service for:

- Money Orders
- Checks Cashed
- Travelers Checks
- Theatre Tickets
- Utility Bills
- Gift Certificates

Sears Garden Shop BARGAINS

Sears

ALLSTATE Battery 18-Month Guarantee

NOW **11.99** exchange

Sears Low Priced Battery. A great value for cars with fewer power accessories. Reliable starting power cost so very little at Sears.

Battery Guarantee:
Free replacement within 90 days of purchase if battery proves defective. After 90 days, we replace the battery, if defective, and charge you only for the period of ownership, based on the regular prices less trade-in at the time of return, prorated over number of months of guarantee.

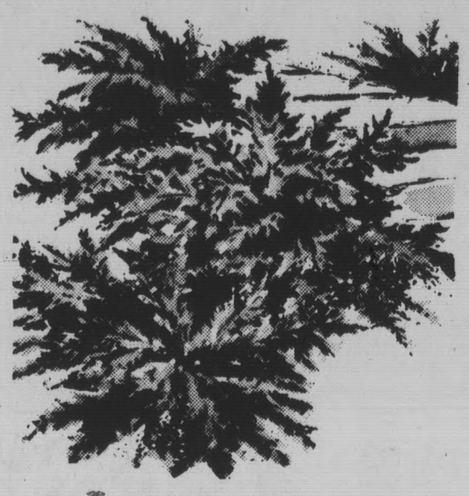

Beautiful Evergreens

Big assortment in 1-Gallon Cans

Choose from Junipers, Tams, Pfitzers, Oleanders assortment and Monterey Pine. **57c** each

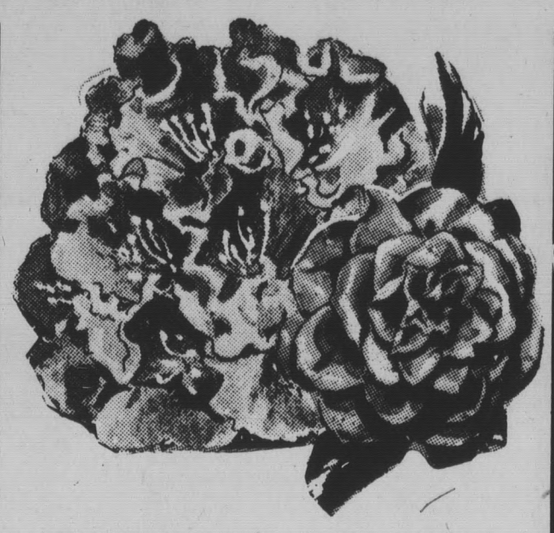

Rhododendrons In 1-Gallon Cans
Regular $1.69 **1.27**
$4.99 Large Rhododendrons Balled and Burlap.....3.47

Camellias Big Assortment
1-Gallon Regular $1.69 **1.37**
$4.99 5-Gallon size..... 4.37

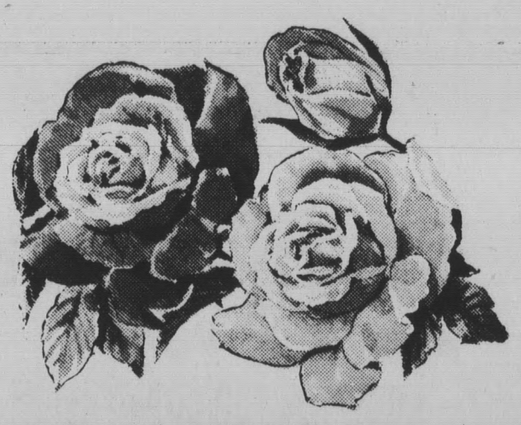

Sears Rose Assortment

Fine Quality — All Rootwrapped

No. 2 Roses, Regular 89c.....57c
No. 1½ Roses, Regular $1.29.....87c
No. 1 Roses, Regular $1.69.....1.17

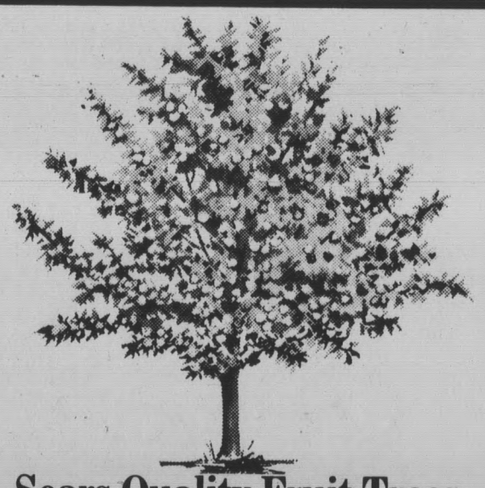

Sears Quality Fruit Trees

In Standard and Dwarf Sizes

Eat delicious fresh fruit from your own trees. Standard Fruit Trees. Regular $2.49 **1.97**

$3.49 Dwarf Fruit Trees.....2.97

Heavy Duty Shock Abosrbers

For Most American Cars. Expert Installation Available

Regular $7.49
5.44 Each

Shock Absorber Guarantee
If Heavy Duty shocks fail due to faulty materials and workmanship or wear-out while original purchaser owns the car, it will be replaced upon return free of charge, or the purchase price will be refunded. If the defective shock absorber was installed by Sears, we will install new shock absorber with no charge for labor.

Dynaglass Wide Guard Tires Have 2 Fiberglass Belts Plus 2 Nylon Plies

36-Month Wear-Out Guarantee

ALLSTATE Passenger Tire Guarantee

Tread Life Guarantee
Guaranteed Against: All tire failures from normal road hazards or defects in material or workmanship.
For How Long: For the life of the original tread.
What Sears Will Do: In exchange for the tire, replace it charging only for the proportion of current selling price plus Federal Excise Tax that represents tread used. Repair nail punctures at no charge.

Tread Wear-Out Guarantee
Guaranteed Against: Tread wear-out.
For How Long: The number of months specified.
What Sears Will Do: In exchange for the tire, replace it charging the current selling price plus Federal Excise Tax less the following allowance:

Monthly Guarantee	Allowance
18 to 24	10%
27 to 39	20%
40	25%

FREE Tire Mounting and Rotation

BUY 1.....SAVE 15%

BUY 2.....SAVE 20%

BUY 4.....SAVE 25%

Tubeless Blackwalls	Regular Price, Each with Old Tire	Sale Price with Old Tire	Sale Price with 2 Old Tires	Sale Price with 4 Old Tires	Plus F.E.T. on Each Tire	Tubeless Whitewalls	Regular Price, Each with Old Tire	Sale Price with Old Tire	Sale Price with 2 Old Tires	Sale Price with 4 Old Tires	Plus F.E.T. on Each Tire
C78x13 (6.50x13)	$26.95	22.90	43.12	80.85	$2.00	E78x14 (7.35x14)	$32.95	28.00	52.72	98.85	$2.35
E78x14 (7.35x14)	$29.95	25.45	47.92	89.85	$2.35	F78x14 (7.75x14)	$34.95	29.70	55.92	104.85	$2.55
F78x14 (7.75x14)	$31.95	27.15	51.12	95.85	$2.55	G78x14 (8.25x14)	$37.95	32.25	60.72	118.85	$2.67
G78x14 (8.25x14)	$34.95	29.70	55.92	104.85	$2.67	H78x14 (8.55x14)	$40.95	34.80	65.52	122.85	$2.93
(5.60x15)	$29.95	25.45	47.92	89.85	$1.58	J78x14 (8.85x14)	$43.95	37.35	70.32	131.85	$2.88
						G78x15 (8.25x15)	$39.95	33.95	63.92	119.85	$2.77
						H78x15 (8.55x15)	$42.95	36.50	68.72	128.85	$2.98

Use Sears Easy Payment Plan

STEEL BELTED RADIAL TIRES As Low As . . . **$36**
6.50x13 Plus $1.96 F.E.T. and Old Tire

Highway Specials Full 4-Ply Nylon 24-Month Guarantee

6.50x13 Tubeless Blackwalls

Regular $15.95 **12.95** Plus $1.78 F.E.T. and Old Tire

7.35x14
Regular $18.95 plus old tire 15.95
$2.04 f.e.t.
7.75x14
Regular $20.95 plus old tire 16.95
$2.17 f.e.t.
8.25x14
Regular $23.95 plus old tire 19.95
$2.33 f.e.t.

Whitewalls . . . $3 More Per Tire

Have Your Car Serviced While You Shop at Sears Tire and Auto Center

Sears

Lawn Care and Power Tool
JANUARY CLEARANCE

LAWN CARE BARGAINS

SAVE $5

16-In. Hand Mower

Regular $24.99 **19.99**

Our economy hand reel mower. Cast iron constructed with a five-blade ball bearing reel.

SAVE $7!

18-Inch Hand Mower

Regular $46.99 **39.99**

Craftsman. Heavy-duty steel construction. 5 austempered tool steel blades. Adj. cut.

Use Sears Easy Payment Plan

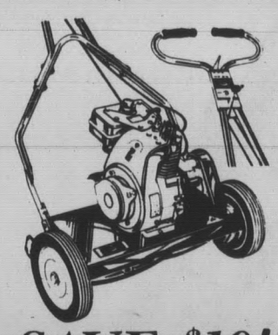

SAVE $10!

2½-HP Reel Power Mower

Regular $89.99

79.99

4-cycle engine. Recoil starter. Adjustable speeds. Controls on handle. 5 hardened steel blades.

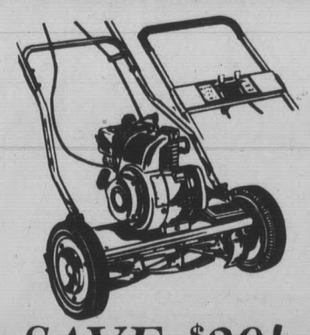

SAVE $20!

4-Cycle Power Reel Mower

Regular $119.99

99.99

Craftsman non-adjust fuel system. Deluxe recoil starter. Air filter. Controls on handle. Adj. heights.

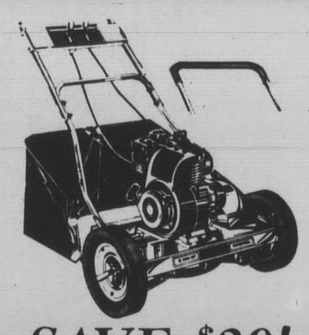

SAVE $20!

Craftsman Reel Type Power Lawn Mower

Regular $139.99

119.99

Craftsman gasoline engine. Deluxe recoil starter. Non-adjust fuel system. E.Z. fill-n-drain. Adj. speeds.

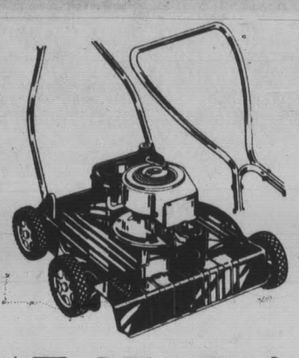

AT SEARS!

3-HP Gas Power Rotary Mower

Sears Low Price

39.99

20-in. cut, push-type rotary. Rope starter. 2-cycle engine. Adjustable cutting heights.

SAVE $15!

Craftsman 3½-HP Rotary Mower

Regular $89.99

74.99

Craftsman non-adjust fuel system. 4-cycle engine. Pull-up recoil starter. Austempered steel blades.

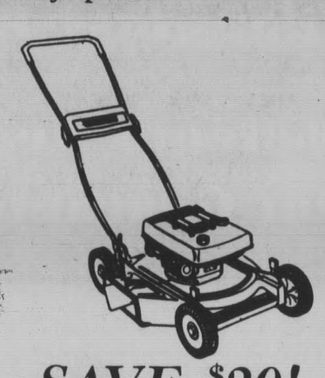

SAVE $20!

Craftsman 20-in. Gas Rotary Mower

Regular $109.99

89.99

Powerful 10 cu. in. engine; non-adjust fuel system; recover super start. Adj. cutting heights.

HOME-N-SHOP VACUUMS

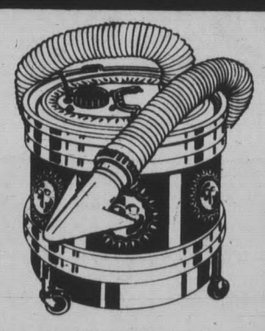

8-Gallon Home-N-Shop Vacuum

SAVE $10.00!

24.99

Regular $34.99

6-ft. hose swivels 360° for ease of operation. Decorative drum. Dry pick-up only. Dolly extra.

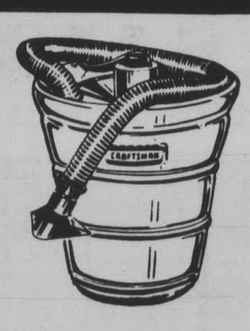

Craftsman 27-gal. Home-N-Shop Vacuum

SAVE $8.00!

36.99

Regular $44.99

27-gal. Permanex® tank won't chip, crack, rust or peel. Motor develops 1-HP. Dry pickup only.

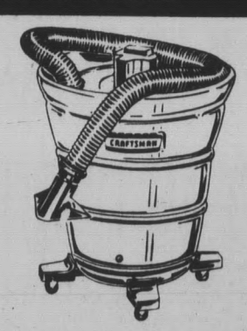

Wet and Dry Home-N-Shop Vacuum

SAVE $10.00!

54.99

Regular $64.99

Heavy-duty for wet/dry pickup. Motor develops 1¾-HP. Hose swivels 360°. Permanex® tank.

POWER TOOL VALUES

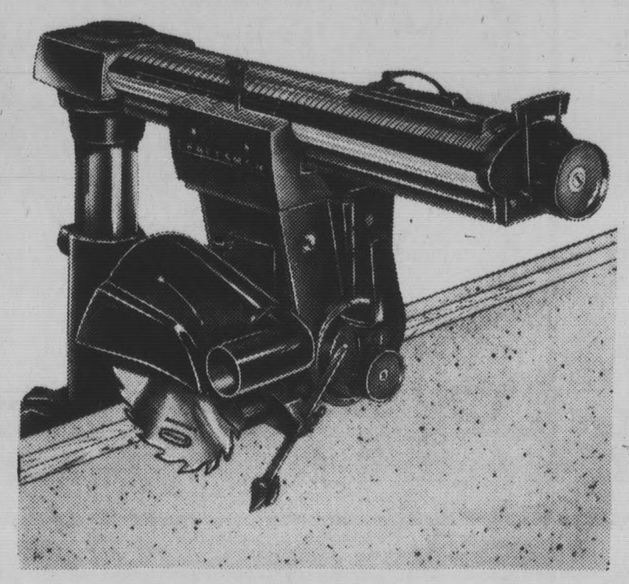

Craftsman 10-Inch Radial Arm Saw

Regular $249

179.88

SAVE $69.12!

- Motor develops 2-HP, 110-120, 230-v.
- Color-coded controls for fast setups

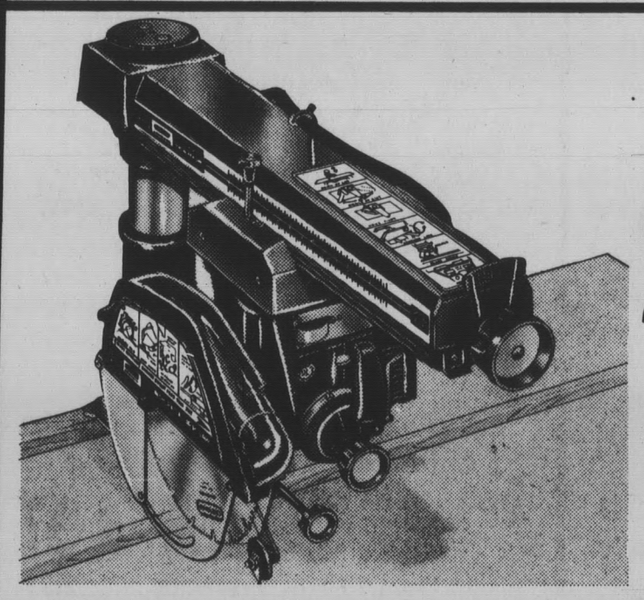

Craftsman 12-Inch Radial Arm Saw

Regular $359

299.88

SAVE $59.12!

- Develops 4½-HP on 220-240-volt
- Cuts wood up to 4 inches thick
- Includes legs

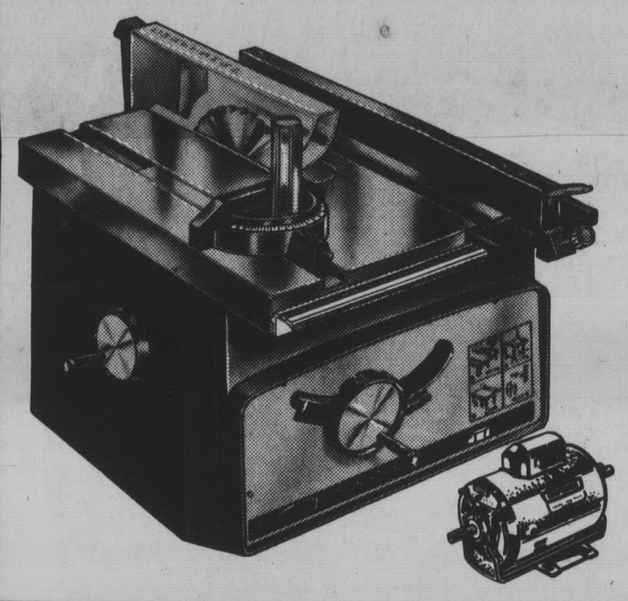

Craftsman 10-Inch Bench Saw with Motor

Regular $213.99

159.88

SAVE $54.11!

- Includes Craftsman 1-HP Motor
- Pretensioned controls hold settings
- Tilting-arbor with stops at 45°, 90°

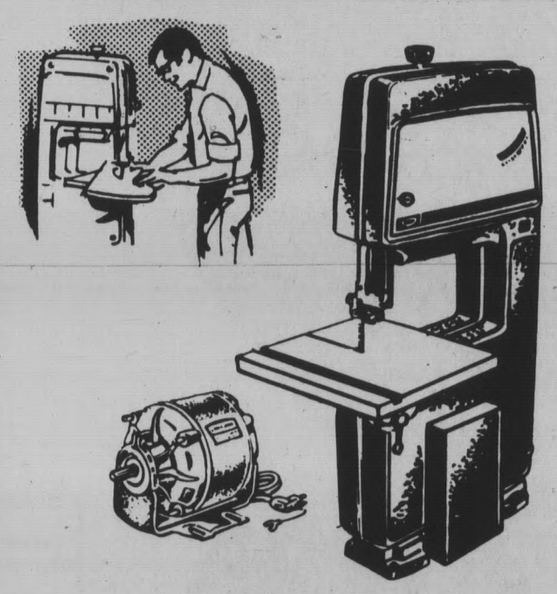

Craftsman Band Saw Combination

Regular $175.99

149.88

SAVE $26.11!

- 12-in. wheel band saw with motor
- Motor develops ⅓-HP Built-in worklight

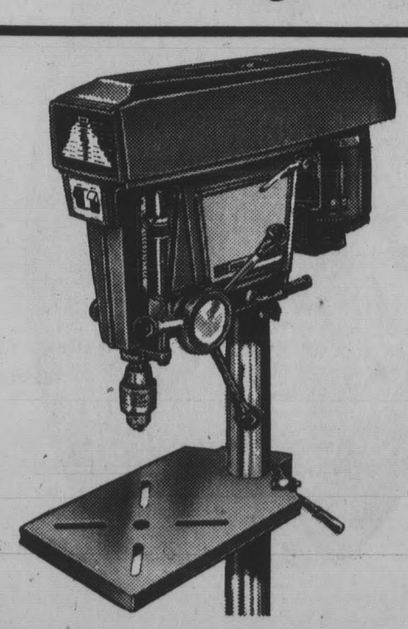

Craftsman Bench Model Drill Press

Regular $159.95

139.88

SAVE $20.07!

- 8 speeds from 380 to 8550 RPM
- Safe lock chuck; built-in worklight. Motor extra

SHOP AT SEARS AND SAVE

Satisfaction Guaranteed or Your Money Back

Sears

SEARS, ROEBUCK AND CO.

Shop Wednesday, Thursday, Friday Nights

Saturday 9:30 to 5:30

SUPPLEMENT TO THE SAN MATEO POST January 27, 1971

HANDYMAN

20th GRAND OPENING!

Celebration

FREE! PRIZES!

- Fill out the coupons you'll find inside.
- Take them to your San Mateo Handyman Store.
- Deposit them in their specially marked containers.
- And you'll be eligible for the...

FREE PRIZE DRAWINGS!

DRAWINGS WILL BE HELD FEB. 7, 1970

No purchase necessary.
You need not be present to win.

FREE!
COFFEE AND CAKE FOR THE FIRST 500 CUSTOMERS!

FREE!
HELIUM-FILLED BALLOONS OPENING DAY!

Microphone specials every half-hour opening day!

Vacuum Bags

- Bags...Bags...Bunches of Bags!!!
- Bags for uprights...Bags for compacts...
- Stock up now and clean up with Handyman's special bulk price!

9¢ EA

GRAND OPENING THURSDAY JAN. 28 10 A.M.

GRAND OPENING Sale!

"ROL-EZE" KNIFE SHARPENER #75100

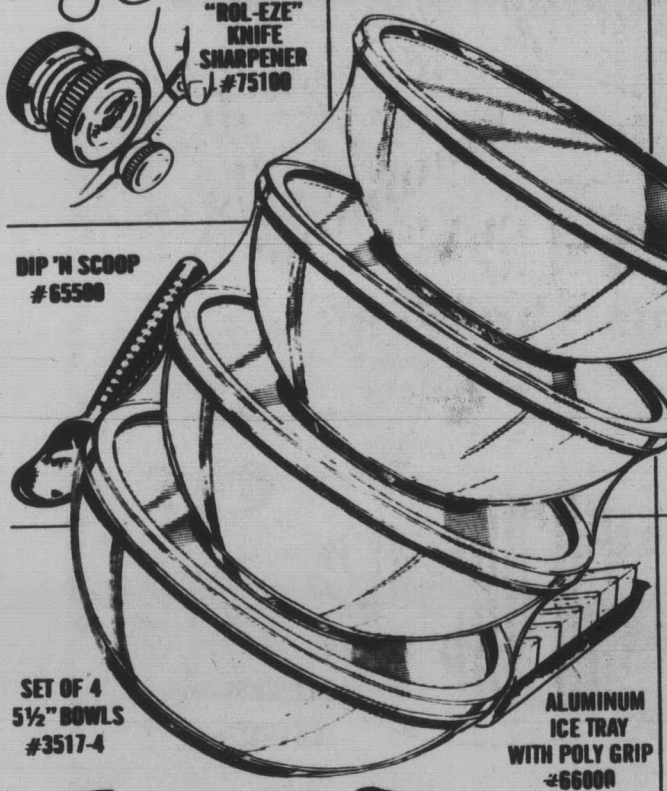

SET OF 4 5½" BOWLS #3517-4

DIP 'N SCOOP #65500

ALUMINUM ICE TRAY WITH POLY GRIP #66000

3-CUP ALUMINUM PERCOLATOR #34300

FRUIT SLICER WITH BOARD #10120

ROAST MEAT THERMOMETER #121500

ROUND PLASTIC BREAD BASKET #12502

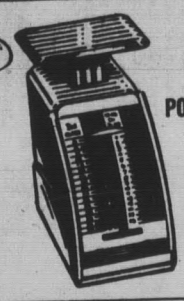

POSTAL SCALE #101801

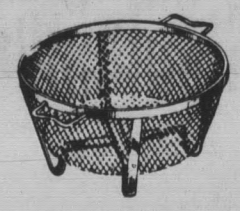

COLANDER/STRAINER #34650

PALMETTO BRISTLE WHISK BROOM #17720

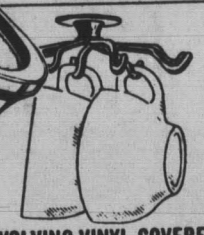

REVOLVING VINYL COVERED CUP HANGER #41100

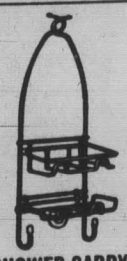

SHOWER CADDY #102070

BROIL/COOL RACK, ROUND SET OF 2 #18290

BAG CADDY #62570

59 Gadgets

· These are from Handyman's regular stock of "wish-I-had's"!
Pick out your favorites from those illustrated plus 44 others and save now!

Your Choice 59¢ EA.

FREE!

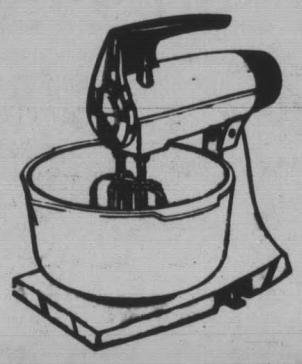

WIN A FREE Sunbeam 12 Speed Mixmaster

NO PURCHASE NECESSARY

OR... If you have purchased any mixer from the San Mateo Handyman Store during this Grand Opening Sale and win this Free Prize, you will receive Your Choice of double the amount you paid for the mixer you purchased OR this Free Deluxe Automatic Mixmaster Mixer Prize.

DEPOSIT THIS COUPON IN THE SAN MATEO HANDYMAN HOUSEWARES DEPT.

NAME _____

ADDRESS _____

CITY _____ PHONE _____

DRAWINGS WILL BE HELD FEB. 7, 1971

NO PURCHASE NECESSARY. YOU NEED NOT BE PRESENT TO WIN

25½"x13¾"x11½"

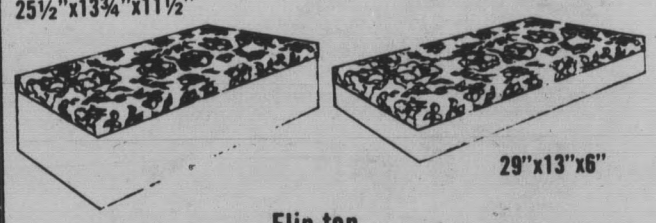

29"x13"x6"

Flip-top

Storage Chests

· Sturdy, double walled beauties for dust-proof storage of your valuables.
· Choose from under bed or closet shelf sizes.

YOUR CHOICE EA. 99¢

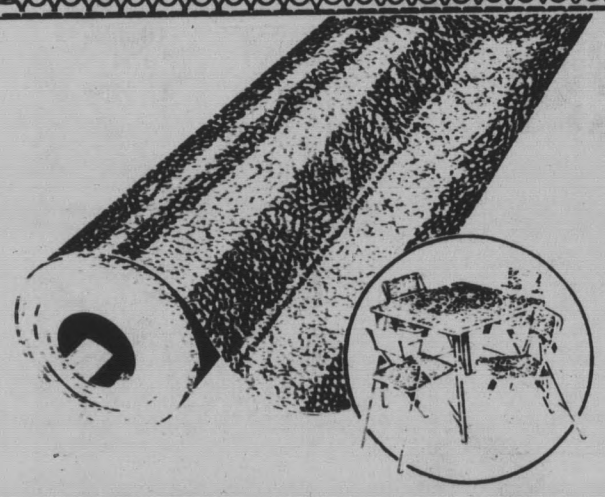

Bonded back, heavy duty

32-Oz. Supported Vinyl

· Looks and feels like real leather.
· A big, generous 54" wide to measure with ease when you spruce up benches, car seats and bar stools.
· Comes in bunches of "go with" colors!

99¢ YD. EA.

STAINLESS FLAT WARE

SPECIAL

· It's open season on open stock!
· Traditional, modern, and perfectly plain patterns waiting for you to choose from.

FORKS & SPOONS

18¢

KNIVES & SERVING PIECES

22¢

GRAND OPENING!

Sale!

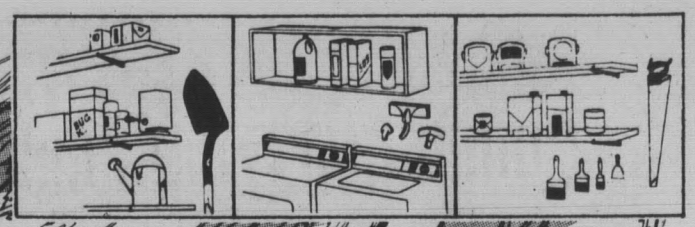

1"x12" Pine Shelving

· Ever popular knotty pine brings down-to-earth natural rustic warmth to your projects.

8¢ PER FT.

Silver Aluminum Standards

2-FT. EA. **49¢**

4-FT. EA. **89¢** 6-FT. EA. **1.39**

Silver Aluminum Brackets

6-IN. ..... EA. **39¢**

8-IN. ..... EA. **44¢**

10-IN. ..... EA. **49¢**

12-IN. ..... EA. **54¢**

UNFINISHED FURNITURE SALE

· Fully assembled, presanded furniture - ready for your finishing touch!
· A big selection - and Handyman has marked these items way down for the Grand Opening Celebration!

(A)	3-Shelf Bookcase	EA. 9.99
(B)	4-Drawer Chest	EA. 9.99
(C)	4-Shelf Bookcase	EA. 9.99
(D)	5-Space Bookcase	EA. 14.99

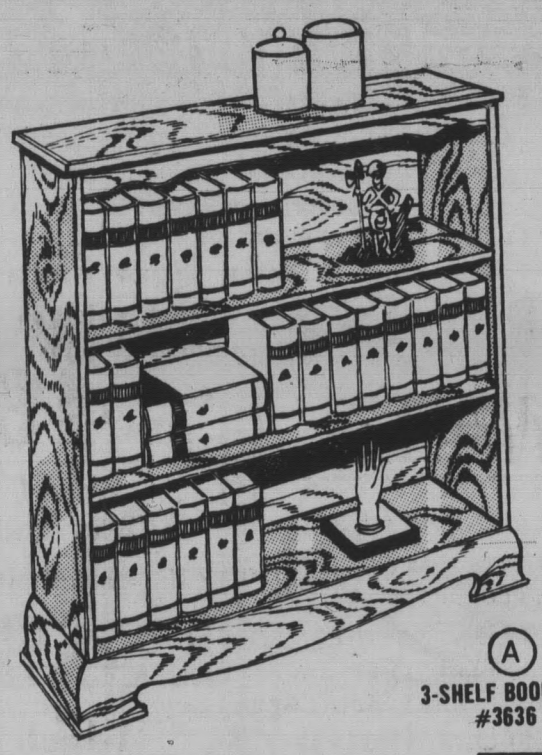

(A) 3-SHELF BOOKCASE #3636

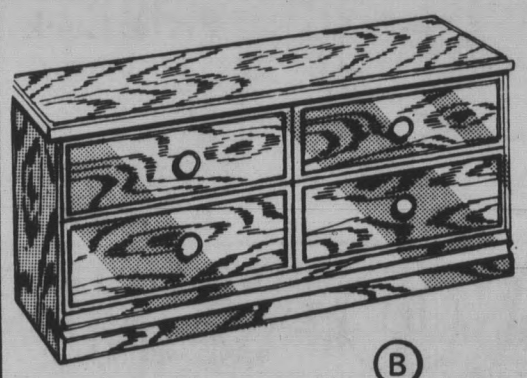

(B) 4-DRAWER CHEST #6364

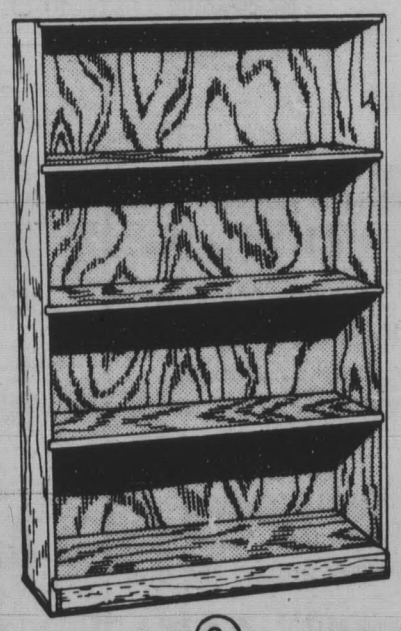

(C) 4-SHELF BOOKCASE #4626

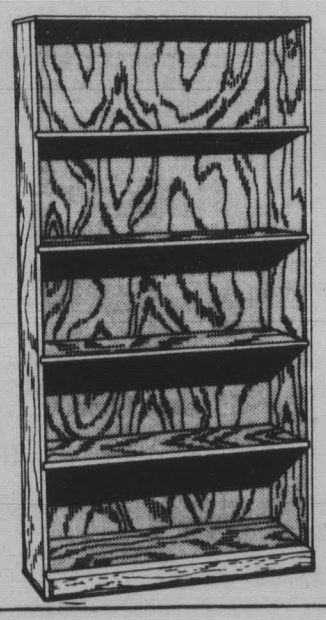

(D) 5-SHELF BOOKCASE #6030

Handwoven

Bamboo Hampers

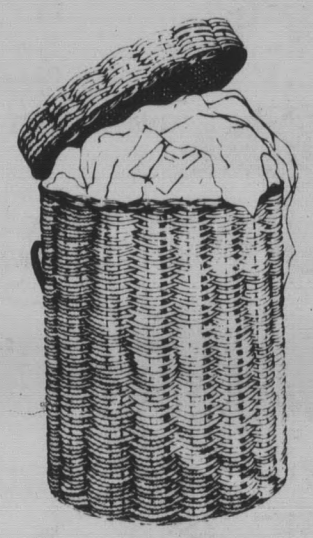

· Handy hideaways for clothes or toys.
· Natural bamboo may be hose cleaned.

SMALL 14" x 14" EA. **99¢**

LARGE 18" x 26" EA. **2.99**

MEDIUM 15" x 21" EA. **1.99**

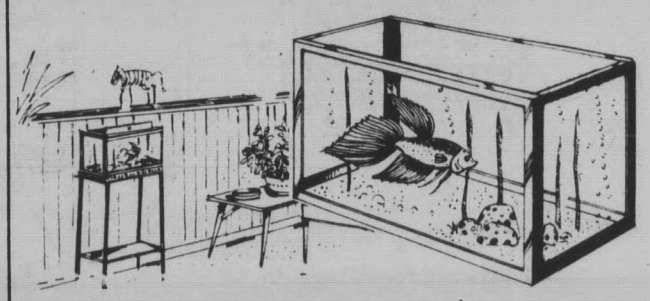

Stainless Steel

5-Gallon Aquarium

· For fish, turtles, iguanas or other pets you may fancy!
· Or, fill it with matches for a forgetful friend!

2.99 EA.

NAME BRAND TOOLS Sale!

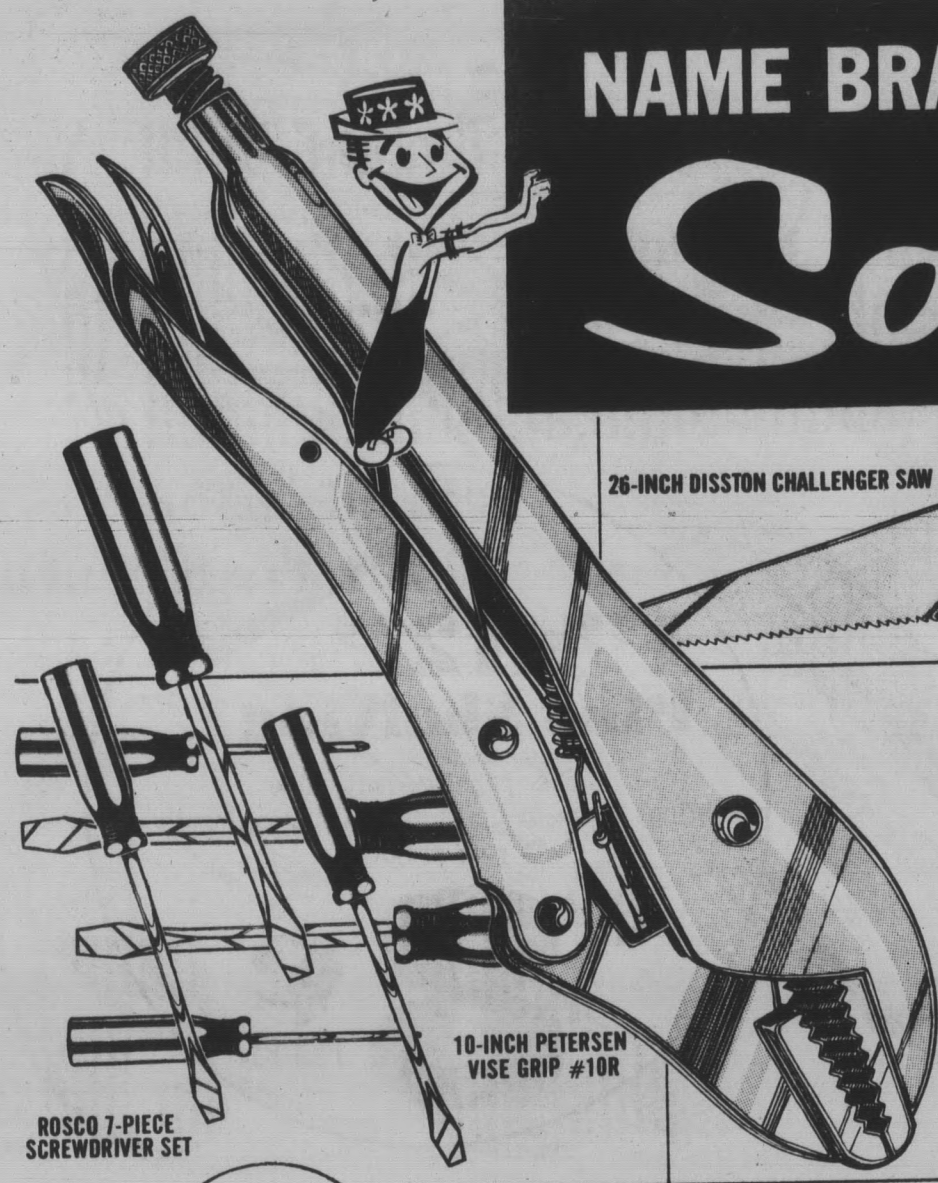

ROSCO 7-PIECE SCREWDRIVER SET

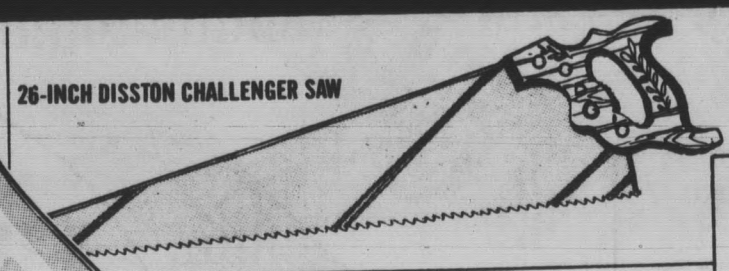

26-INCH DISSTON CHALLENGER SAW

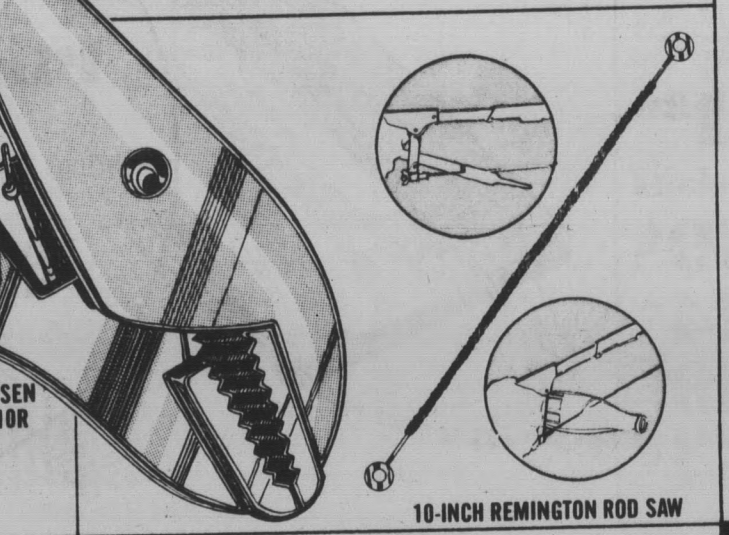

10-INCH PETERSEN VISE GRIP #10R

10-INCH REMINGTON ROD SAW

¾" X 12 FT. DISSTON METAL TAPE

· The same name brand quality tools you've seen at much higher prices.
· Available now at Handyman, your choice, just...

1.49
YOUR CHOICE EA.

SAVINGS ON CAR CARE

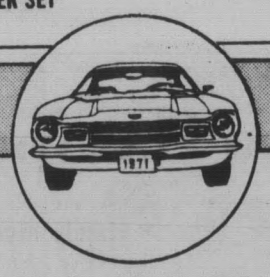

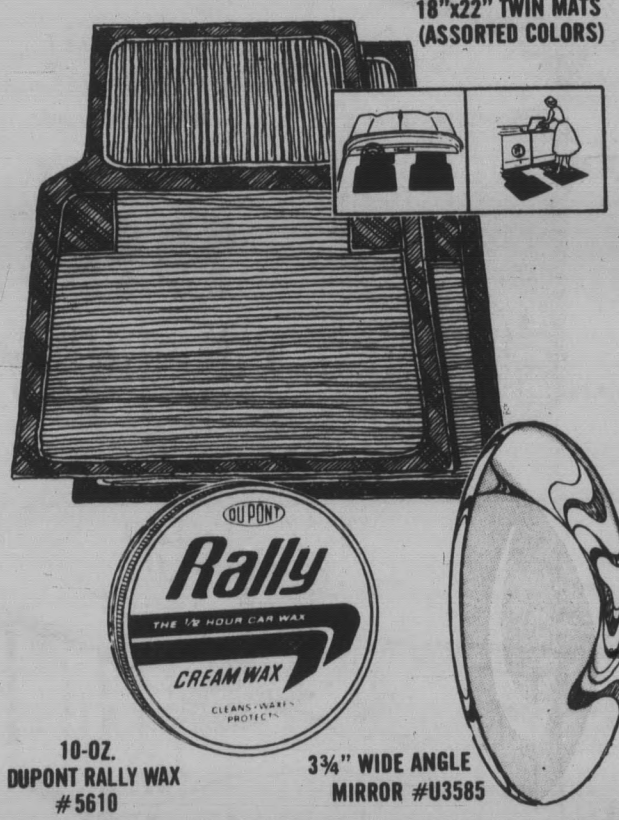

18"x22" TWIN MATS (ASSORTED COLORS)

10-OZ. DUPONT RALLY WAX #5610

3¾" WIDE ANGLE MIRROR #U3585

· You can judge a car by its looks!
· Keep yours looking its best and operating at peak performance with these popular items on sale now!

99¢ YOUR CHOICE EA.

15-OZ. TWO CANS GOLDEN 7 OIL ADDITIVE

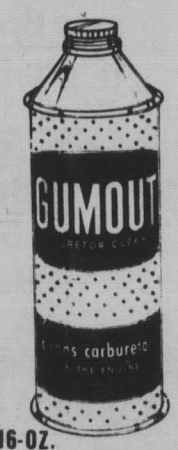

16-OZ. GUMOUT DEGREASER #755C

SECURITY For Your Home and Family! 49¢

· Peace of mind when you're home or away with your choice of these security devices.

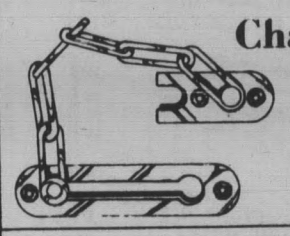

Chain Door Fastener
· Rust resistant brass finish.
#47 EA. **49¢**

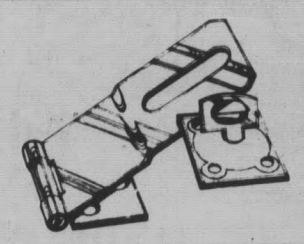

Swivel Safety Hasp
· Uni-chrome plated.
#6663 EA. **49¢**

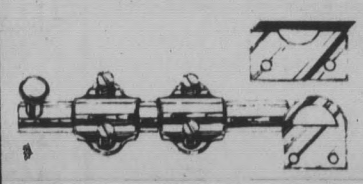

4-Inch Surface Bolt
· Easy to install!
#60 EA. **49¢**

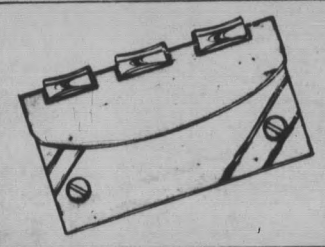

Pivot Lock
.For privacy in any room.
EA. **49¢**

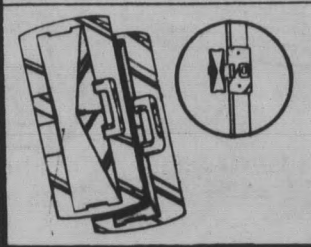

Window Lock
· Windows can be partly open, yet locked!
EA. **49¢**

Add a touch of luxury...

Polyfoam Rounds & Squares

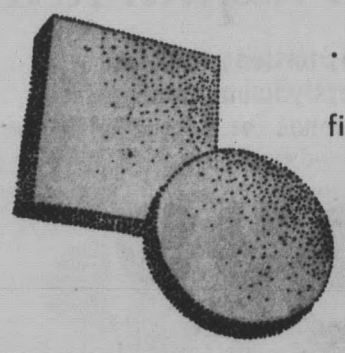

· Mix and match these 2" thick polyfoam fills and make colorful accent pillows.
· Leave 'em round, leave 'em square, or be a daredevil and cut triangles, scallops.

YOUR CHOICE EA. **15¢**

Replenish your supply now!

"D" Cell Batteries

· Keep those toy cars, trucks, cranes, boats and planes on the go.
· Bring light to flashlights.
· Help clock hands feel their way around the dial.

6 FOR 48¢

JANUARY PAINT Buys!

Handyman Latex Flat Wall Paint

- Bring new color to your indoor living areas with 30-minute drying Handyman Latex Wall Paint.
- Easy to apply with brush or roller and easy clean-up too, with warm, soapy water!
- Colors are premixed, guaranteed uniform.

2 FOR $5

- Handyman has a complete selection of brushes and rollers for indoor and outdoor use!

Your CHOICE 49¢

½-Pint Spackle

- Smooth, white, ready-to-use.
- May be painted immediately.

EA. **49¢**

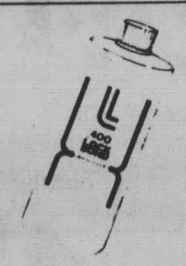

1-Pint White Glue

- Clear dry, all purpose!

PINT EA. **49¢**

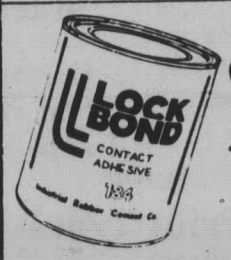

1-Pint Contact Cement

- Waterproof.
- Made of Dupont Neoprene.

PINT EA. **49¢**

1-Pint Paint Remover

- Consistent high quality.
- Speedy action.

PINT EA. **49¢**

1-Pint Lemon Oil

- Fragrant polish for all fine furniture.

PINT EA. **49¢**

Extra fine, fine and coarse grit

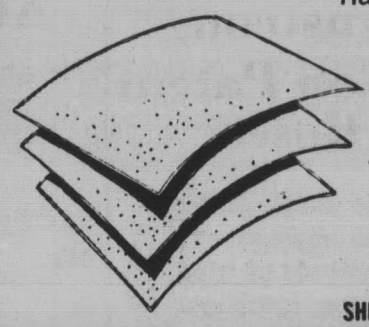

9"x11" Sandpaper

- Have smooth sanding with natural flint abrasive all-purpose sandpaper.
- Kraft-backed for durability.

SHEET YOUR CHOICE EA. **2¢**

Big savings on...

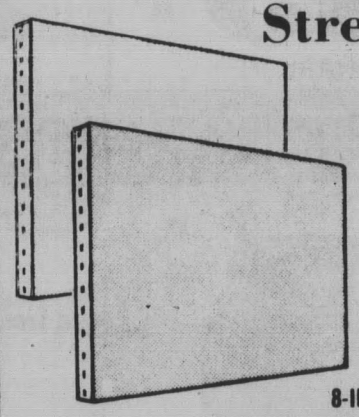

Stretch Canvas

- No limit!
- Here's your opportunity to stock up on this high demand item from Handyman's selection of artist's supplies.

8-IN. x 10-IN. EA. **79¢**

9-IN. x 12-IN. EA. **89¢**

11-IN. x 14-IN. EA. **99¢**

Efficient and inexpensive

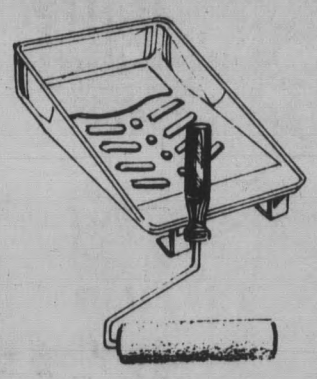

9-Inch Roller Tray Set

- Roll merrily along with this paint roller set from Handyman.
- Includes 9"wide, fluffy soft roller and 11"wide metal roller pan.

EA. **69¢**

Create your own centerpiece

1¾-Inch Grape Molds

- Make mouth watering clusters of grapes for fine as wine centerpieces, snifter fillers, planter accents.

EA. **2¢**

FREE!

WIN FREE Handyman Vinyl Acrylic Paint

Enough To Paint The Interior & Exterior Walls Of Your Home.
NO PURCHASE NECESSARY

OR... If you have purchased any paint from the San Mateo Handyman Store during this Grand Opening Sale and win this Free Prize, you will receive Your Choice of double the amount you paid for the paint you purchased OR this Free Paint Prize.

DEPOSIT THIS COUPON IN THE SAN MATEO HANDYMAN PAINT DEPT.

NAME _____

ADDRESS _____

CITY _____ PHONE _____

DRAWINGS WILL BE HELD FEB. 7, 1971
NO PURCHASE NECESSARY. YOU NEED NOT BE PRESENT TO WIN.

HANDYMAN ROSES

Armstrong #1 Non Patent Roses

- These are 2-year-old field grown roses.
- Hundreds of tried and true favorites.

89¢ EA.

GRADE #1

Armstrong #1 Patent Roses

- Armstrong's patented selections are evaluated on vitality, vigor, color and form.

2.29 EA.

GRADE #1

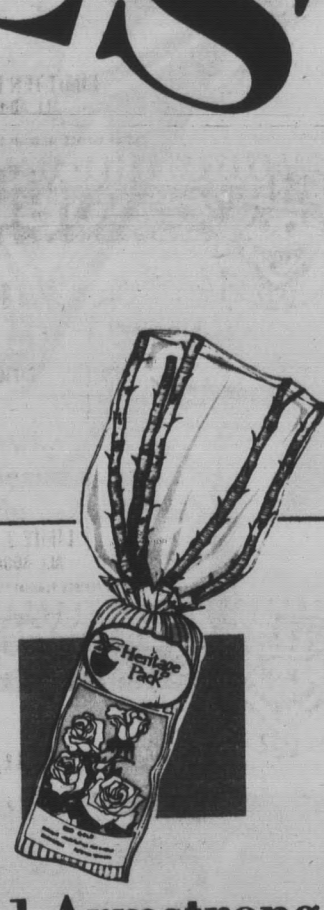

#1 Armstrong A.A.R.S. Patent Roses

- The elite of the rose world!
- Three All-America 1971 award winners, plus 8 of last year's winners!

2.89 EA.

GRADE #1

MORE SAVINGS ON BEST SELLERS!

Packaged Dwarf Fruit Trees

- Bare root, #1 quality.
- Will grow to slightly over 8'.

Choose from apples, pears, apricots, peaches, nectarines plums, cherries and almonds! **EA. 2.89**

Armstrong True Dwarf Friut Trees

- Armstrong patented favorites.
- Bonanza peach, Golden Treasure peach and Nectarina nectarine. **5.99**

14-Inch Redwood Tub

- A redwood stained planter that you can really sink your trees into.
- Strong brass bands circle the tub, reinforce its claim to stay around for many blooms to come.

1.89 EA.

FREE!

WIN A FREE Rugg 18" Power Mower

NO PURCHASE NECESSARY

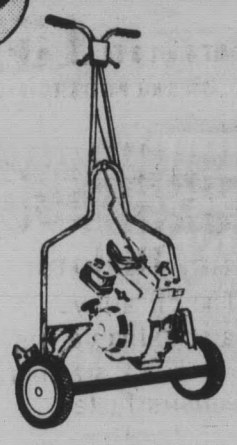

OR . . . If you have purchased any power mower from the San Mateo Handyman Store during this Grand Opening Sale and win this Free Prize, you will receive Your Choice of double the amount you paid for the power mower you purchased OR this Free Rugg 18" Power Reel Mower.

DEPOSIT THIS COUPON IN THE SAN MATEO HANDYMAN NURSERY DEPT.

NAME _____

ADDRESS _____

CITY _____ PHONE _____

DRAWINGS WILL BE HELD FEB. 7, 1971

NO PURCHASE NECESSARY. YOU NEED NOT BE PRESENT TO WIN.

4-Inch Potted Blooming Cyclamen

- Indoors or outdoors you'll think these continually blooming pink, white, rose or red shooting-star-like blooms are heavenly.

59¢ EA.

These Coupons Are Good thru Feb. 3!

coupon

10-Ft. Galvanized Gutter

· Easy to install!

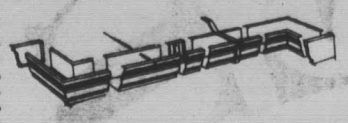

LIMIT TEN PIECES EA. **79¢**
ALL ADDITIONAL PURCHASES .99 EA.

COUPON EXPIRES FEBRUARY 3, 1971

coupon

2-Cu. Ft. Planter Mix

· Indoor or outdoor all purpose planting mix and mulch.

LIMIT 2 EA. **69¢**
ALL ADDITIONAL PURCHASES $1.39 EA.

COUPON EXPIRES FEBRUARY 3, 1971

coupon

1-Lb. 8d or 16d Nails

· Nail down heavy duty chores with Handyman's bulk box nails.

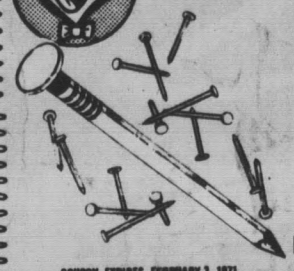

LIMIT 5 LBS. EA. **10¢**
ALL ADDITIONAL PURCHASES 29c EA.

COUPON EXPIRES FEBRUARY 3, 1971

coupon

12-Lbs. Kitty Litter

· Super moisture and odor absorbent.
· For kitties, garbage cans and garage floors.

LIMIT 2 BAGS EA. **29¢**
ALL ADDITIONAL PURCHASES 49c EA.

COUPON EXPIRES FEBRUARY 3, 1971

coupon

Pail-O-Sponges

· A whole bucket of beautiful cellulose sponges in assorted sizes... and the bucket, too!

LIMIT 2 EA. **59¢**
ALL ADDITIONAL PURCHASES $1.19 EA.

COUPON EXPIRES FEBRUARY 3, 1971

coupon

24-In. x 48-In. Peg Board

. For all your hangups!

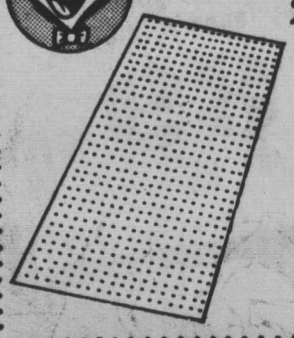

LIMIT 10 EA. **33¢**
ALL ADDITIONAL PURCHASES 39c

COUPON EXPIRES FEBRUARY 3, 1971

coupon

Foam Rug Cleaner

· Safe, speedy cleaner for all rugs and carpets.
· Cleans 10' x 14' rug.

LIMIT 2 EA. **89¢**
ALL ADDITIONAL PURCHASES $1.99 EA.

COUPON EXPIRES FEBRUARY 3, 1971

coupon

8-Oz. Naval Jelly

· Just brush it on!
· Rust washes right off.
· A tacky gel that really puts rust in a jam!

LIMIT 2 EA. **99¢**
ALL ADDITIONAL PURCHASES $1.39 EA.

COUPON EXPIRES FEBRUARY 3, 1971

coupon

9-Inch Roller Cover

· Use it once and throw it away!
· A handy disposable roller cover.

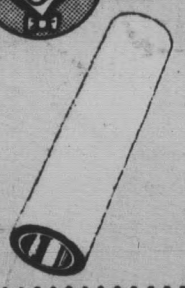

LIMIT 4 EA. **15¢**
ALL ADDITIONAL PURCHASES 49c EA.

COUPON EXPIRES FEBRUARY 3, 1971

coupon

ROCKET **3/4"x800" Cellophane Tape**

For a fast stick-up!

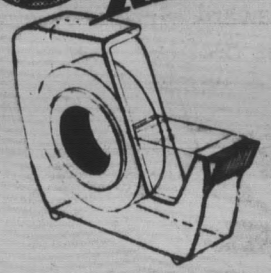

LIMIT 6 EA. **9¢**
ALL ADDITIONAL PURCHASES 25c EA.

COUPON EXPIRES FEBRUARY 3, 1971

coupon

1-Qt. Liquid Plumr

· Sinks through standing water.
· Frees the stopped up drain of grease, paper, hair and lint.

LIMIT 2 EA. **69¢**
ALL ADDITIONAL PURCHASES 89c EA.

COUPON EXPIRES FEBRUARY 3, 1971

coupon

3/4"x30' Friction Tape

· Moisture and abrasion resistant to give you long, safe service.

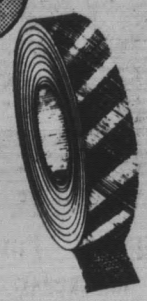

LIMIT 4 #1-3 EA. **15¢**
ALL ADDITIONAL PURCHASES 19c EA.

COUPON EXPIRES FEBRUARY 3, 1971

coupon

7-Inch Picture Light

· Attractive gold finish.
· Generous 8' cord.
· Without bulb.

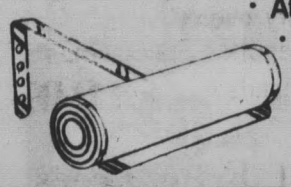

LIMIT 2 EA. **99¢**
ALL ADDITIONAL PURCHASES $1.89 EA.

COUPON EXPIRES FEBRUARY 3, 1971

coupon

Autolite Plugs

. Brand new plugs.
. A full selection of sizes.

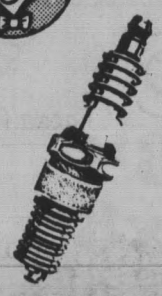

LIMIT 8 EA. **45¢**
ALL ADDITIONAL PURCHASES 69c

COUPON EXPIRES FEBRUARY 3, 1971

coupon

1-Quart Rislone

· The oil alloy.
· Frees sticking valves.
· Assures quick starting.
· Permits faster acceleration.

LIMIT 1 EA. **69¢**
ALL ADDITIONAL PURCHASES 99c EA.

COUPON EXPIRES FEBRUARY 3, 1971

coupon

Refrigerator Rollers

· Permanent.
· Easily installed for no-mar moving ease when you clean.

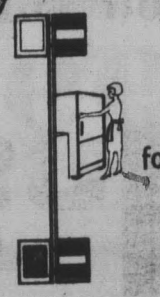

LIMIT 1 EA. **89¢**
ALL ADDITIONAL PURCHASES $1.99 EA.

COUPON EXPIRES FEBRUARY 3, 1971

coupon

Magnetic Cabinet Catchers

· Easy to install magnetic door holders keep cabinet doors out of your head's way.

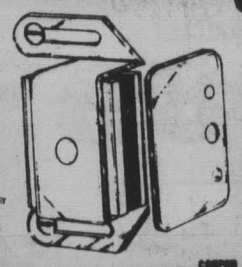

LIMIT 20 EA. **5¢**
ALL ADDITIONAL PURCHASES 10c EA.

COUPON EXPIRES FEBRUARY 3, 1971

coupon

Road Flares

· A 15-minute red emergency flare.
· Includes its own striking device.

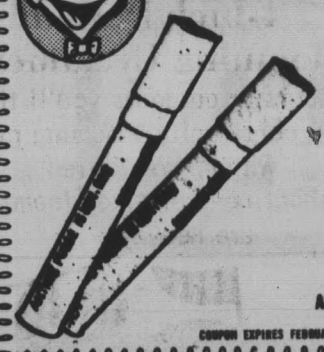

LIMIT 10 EA. **17¢**
ALL ADDITIONAL PURCHASES 29c EA.

COUPON EXPIRES FEBRUARY 3, 1971

GRAND OPENING Sale!

Handyman's sale prices are intended to benefit all our customers. If we should be temporarily out of stock on any listed sale item during the duration of the sale, we will be glad to take your order entitling you to the special price as soon as the merchandise arrives.

1/8"x4'x8' Peg Board

· Attractive wall covering and organizing aid for your study, garage, den, laundry, closet.

1.89 EA.

4-Ft.x8-Ft. Ambertone Paneling

· Add care free warmth and beauty to your home with Ambertone prefinished, V-grooved paneling.

2.49 EA.

1/2"x4'x8' Gypsum Wall Board

· Produce a wall as smooth as plaster to finish as you prefer with paint, wallpaper, fabric or texturing compounds.

1.19 EA.

5/8" x4'x8' Particle Board

· Extra strength 5/8" particle board for your heavyweight projects!

1.89 EA.

3/4" x4'x8' Plywood

· Douglas fir plywood for 1001 do-it-yourself projects around the house!

4.99 EA.

GRAND OPENING!

SALE!

Happiness is . . .

ALL THE SHELVES YOU NEED

SEE HANDYMAN'S COMPLETE SHELF CENTER

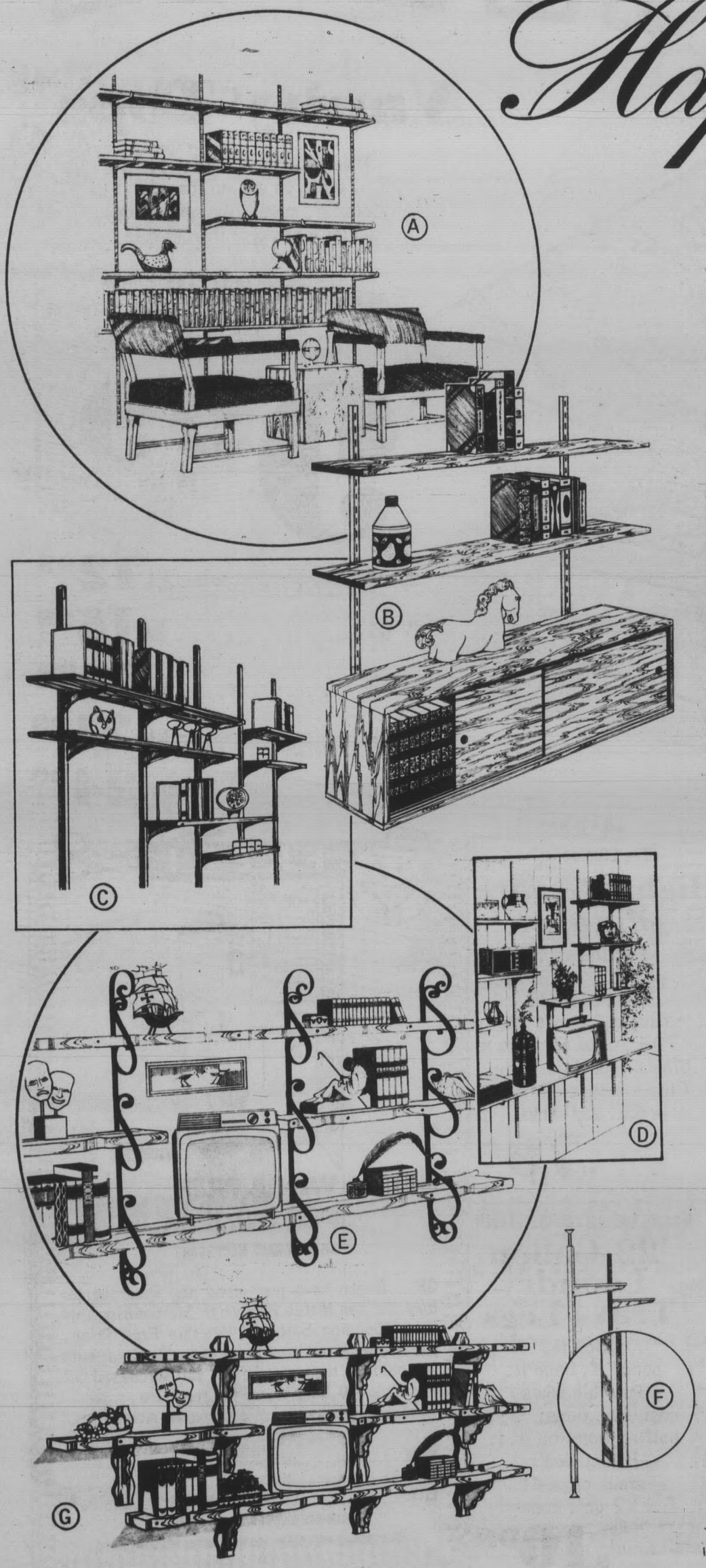

Silver Aluminum Standards (A)

2' ..... EA. 49¢	
4' ..... EA. 89¢	
6' ..... EA. 1.39	

Brackets

6" ..... EA. 39¢	
8" ..... EA. 44¢	
10" ..... EA. 49¢	

Unfinished Mahogany Shelves

8"x4' ..... EA. 1.79	
10"x4' ..... EA. 2.19	
12"x4' ..... EA. 2.49	

Colored Aluminum (B)
Copper or Gold

Standards

2' ..... EA. 59¢	
4' ..... EA. 1.19	
6' ..... EA. 1.69	

Brackets

6" ..... EA. 43¢	
8" ..... EA. 47¢	
10" ..... EA. 53¢	

Prefinished Mahogany Shelves

8"x24" ..... EA. 1.99	
10"x36" ..... EA. 3.99	
12"x48" ..... EA. 5.99	

Walnut & Gold Standards (C)

12" ..... EA. 72¢	
24" ..... EA. 1.44	
36" ..... EA. 2.16	

Brackets

6" ..... EA. 91¢	
8" ..... EA. 1.01	
10" ..... EA. 1.11	

Walnut Laminated Shelves

8"x24" ..... EA. 1.19	
10" x36" ..... EA. 2.25	
12"x48" ..... EA. 3.59	

Decorator Colored
Orange, Lime, & Yellow

Standards

3' ..... EA. 1.26	
4' ..... EA. 1.68	
5' ..... EA. 2.10	

Brackets

6" ..... EA. 65¢	
8" ..... EA. 69¢	
10" ..... EA. 73¢	

(D) **Decorator Colored**
Orange, Lime & Yellow
Shelving

8"x3' ..... EA. 6.30	
8"x4' ..... EA. 7.80	
10"x4' ..... EA. 9.25	

(E) **Wrought Iron Brackets**

¾"x6"x 8" 89¢

¾" x 8" x10" 1.19 ¾" x 10" x 12" 1.39

(F) **Handy Poles**

6' ..... EA. 7.80

(G) **España Unfinished Wood**

Shelves

3' ..... EA. 2.99	
4' ..... EA. 3.99	6' ..... EA. 5.99

Brackets

SINGLE 3.29

DOUBLE 6.59 TRIPLE 9.79

FACTORY CLEARANCE

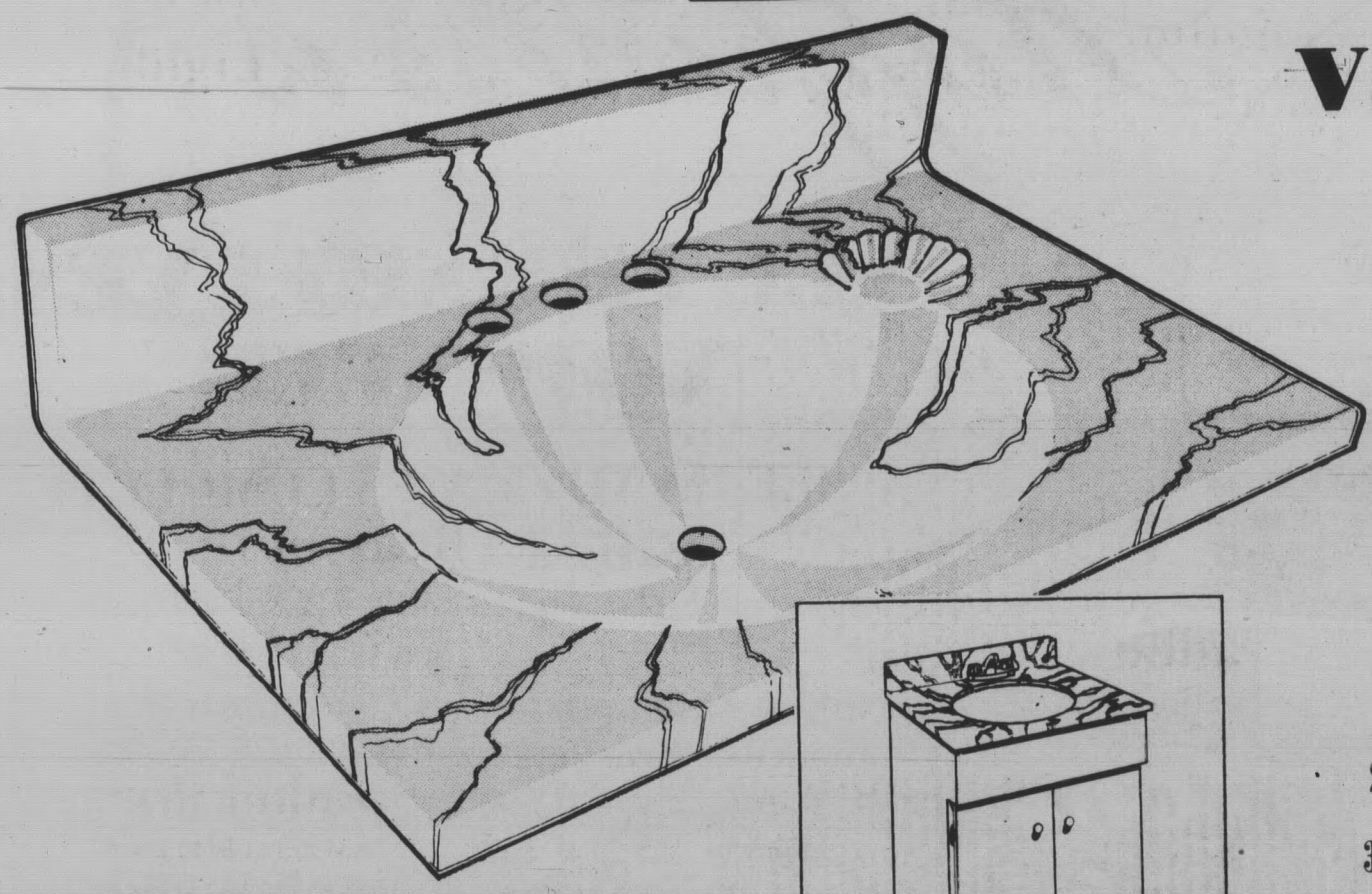

Vanity Tops

· Handyman passes the savings along to you on these!
· Colorful, marblelike unilav tops, actually stronger than marble, and so easy to care for.
. Many shapes, sizes and colors including the scalloped shell tops, some doubles, and even custom sizes at comparable low prices.

9.99 20"x19" EA.

25"x19" . . . . . EA. **12.99**
31"x19" . . . . . EA. **15.99**
37"x19" . . . . . EA. **18.99**
43"x19" . . . . . EA. **21.99**
49"x19" . . . . . EA. **24.99**

Plumbing NEEDS

PLUMBERS TAPE

FAUCET WASHER ASSORTMENT #0573CD

SINK STRAINER #2000CD

SELF FORMING WASHERS #1699CD

19¢ YOUR CHOICE EA.

STYRENE FLOAT #2641

COMBO LIFT WIRE SET #2620xCD

½"x30" TEFLON PIPE DOPE TAPE

⅝" DISHWASHER HEATER HOSE #3305 PER FT.

"The Eliminator"

High Pressure Plunger

· Eliminates most plumbing problems in seconds.
· One fast stroke and 70 Lbs. of pressure blasts your drain open.
· Clears stopped up drains in tubs and sinks.

EA. **79¢**

Nearly Indestructible Plastic

22-Gallon Laundry Tray & Legs

· Kick it, pound it, bend it.
· Pour bleaches, gasoline, turpetine, boiling water on it... it just won't crack or peel!
· Big 22 gal. capacity, easy installation!

EA. **10.99**

FREE!

#40GN7

WIN A FREE 40-Gal. Water Heater

NO PURCHASE NECESSARY

OR...If you have purchased any water heater from the San Mateo Handyman Store during this Grand Opening Sale and win this Free Prize, you will receive Your Choice of double the amount you paid for the water heater you purchased OR this Free 40 Gal. Water Heater Prize.

DEPOSIT THIS COUPON IN THE SAN MATEO HANDYMAN PLUMBING DEPT.

NAME _____
ADDRESS _____
CITY _____ PHONE _____

DRAWINGS WILL BE HELD FEB. 7, 1971

NO PURCHASE NECESSARY. YOU NEED NOT BE PRESENT TO WIN.

LITE FIXTURES Sale!

Swag Lamps

· A trio of home brighteners from Handyman's Electrical Fixtures Department.

Ⓐ · Mirror Drape double swag with twin 5" x 10" imported, polished crystal pendants.

Ⓑ · Game Shade size, 16" x 19" swag with white knublure fabric covered vinyl shade, trimmed with imported gold leaf and set off with imported cut crystal prisms.

Ⓒ · Tiffany-type swag with bulb and hand decorated, yellow and orange or blue and green daisy design on 12" x 9" glassine shade.

Ⓐ # DS9000

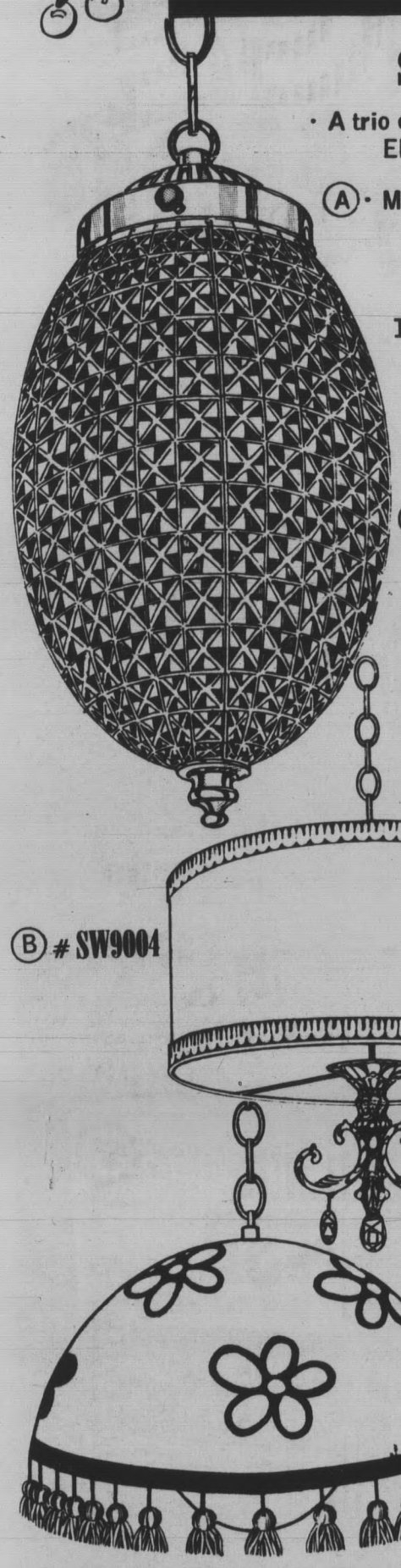

Ⓑ # SW9004

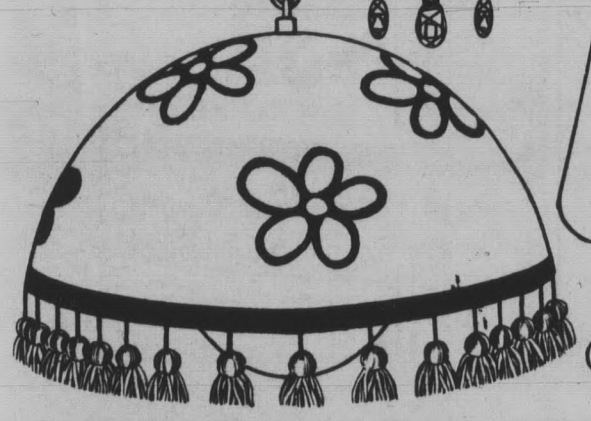

Ⓒ # SW9001

YOUR CHOICE

Each

12.99

BARGAINS TO USE NOW OR LATER

Iron Replacement Cord

· UL approved 6' cord fits most irons or other small appliance.

#A2251/006 EA. 79¢

Trouble Light

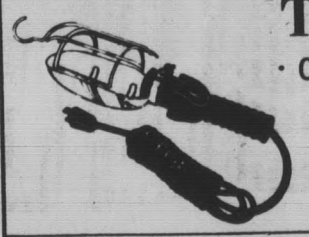

· Car bright, workshop light.
· With a 10' cord and metal bulb guard, drop light.

EA. 79¢

Globe Lights

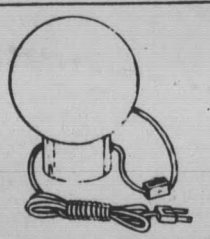

· Black base holds a 6" globe light.
· Has its own switch.

EA. 2.79

20-Ft. Extension Cord

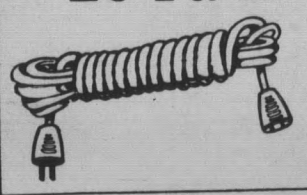

· Safety minded 18/2 "Flat line" cord carries go-power to any electircal need.

EA. 79¢

Brass or Black Swag Chain

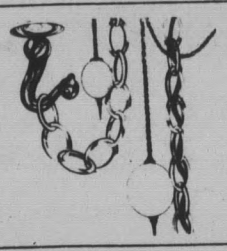

. For hanging practically anything!

PER FT. 7¢

Speaker Wire

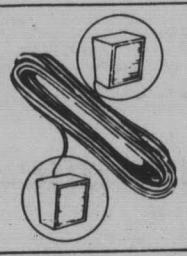

· Two-strand Electricord for your hi-fi, intercom, chimes and bells.

PER FT. 1¢

48-Inch Flourescent Tube

· Excellent non-glare lighting from Handyman's Electrical Department.

#PF40 EA. 59¢

Replacement Glass

· Add new style to old fixtures with replacement glass from Handyman.
· These are just 2 of many regular stock items.

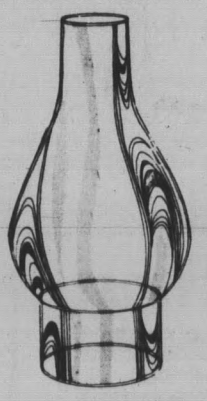

Chimney Glass

49¢ EA.

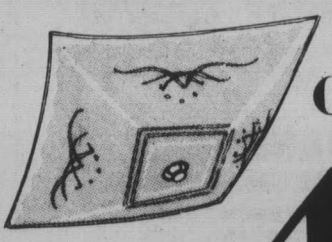

12-Inch Ceiling Glass

49¢ EA.

FREE!

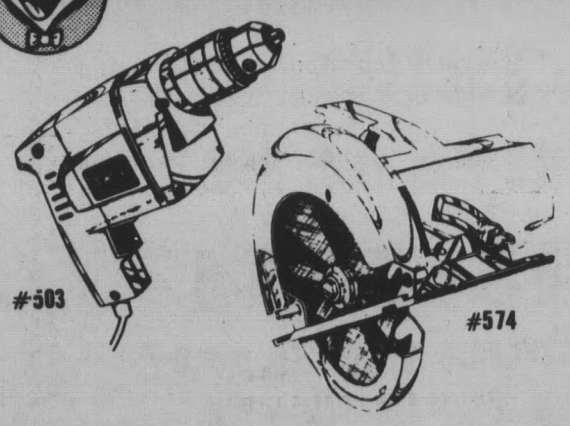

#503 #574

WIN FREE

Skil Power Tools NO PURCHASE NECESSARY

OR... If you have purchased any saw or drill from the San Mateo Handyman Store during this Grand Opening Sale and win this Free Prize, you will receive Your Choice of double the amount you paid for the saw or drill you purchased OR this Free Skil Saw or Drill Prize.

DEPOSIT THIS COUPON IN THE SAN MATEO HANDYMAN HARDWARE DEPT.

NAME _____

ADDRESS _____

CITY _____ PHONE _____

DRAWINGS WILL BE HELD FEB. 7. 1971

NO PURCHASE NECESSARY. YOU NEED NOT BE PRESENT TO WIN.

HANDYMAN

20th GRAND OPENING!

Celebration

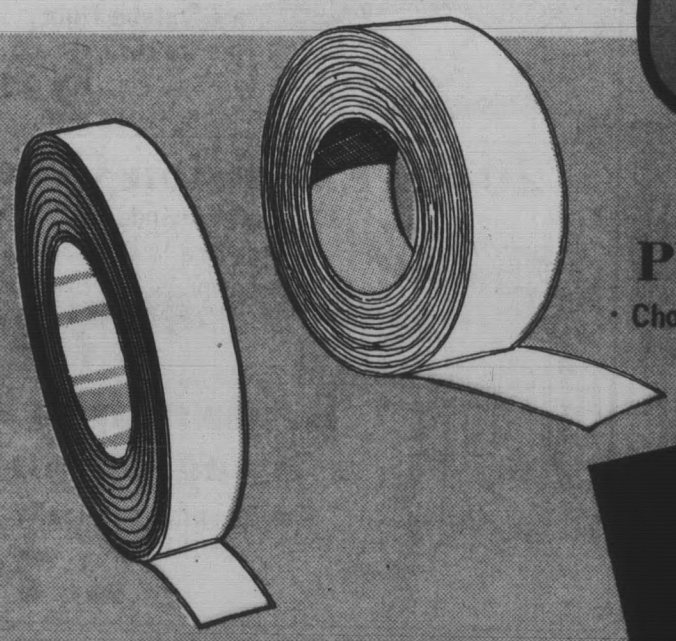

¾"x33' PVC Tape
· Choose from 5 colors.

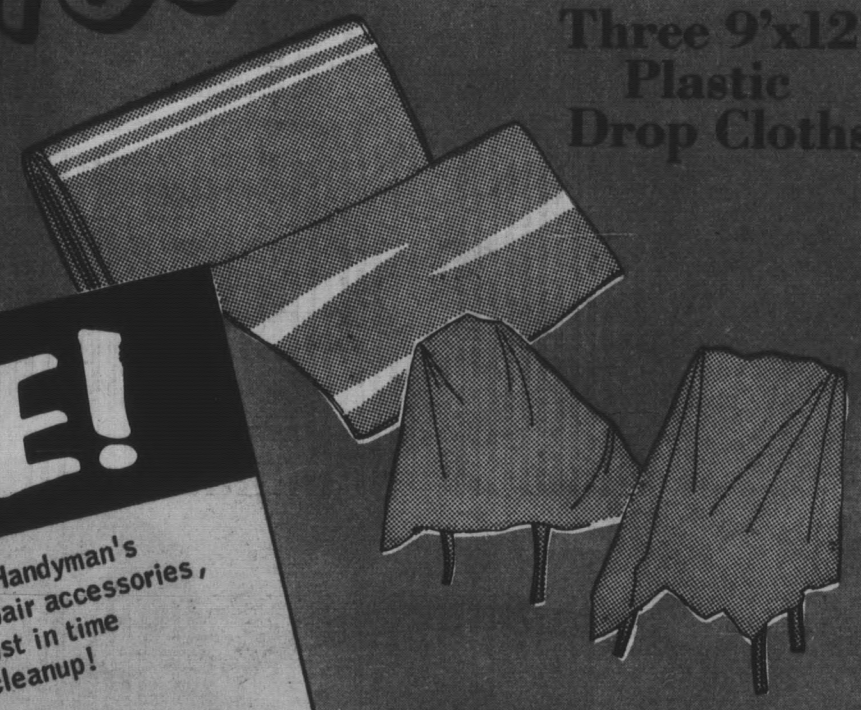

Three 9'x12' Plastic Drop Cloths

⅝"x60 Yd. Masking Tape

SALE!

· A collection of Handyman's useful paint and repair accessories, sale priced just in time for spring cleanup!

19¢ YOUR CHOICE EA.

1-Gal. Mineral Spirits
1 Gal. can exchange only.

11-Oz. Rely On Caulk

1-Lb. TSP Cleaner

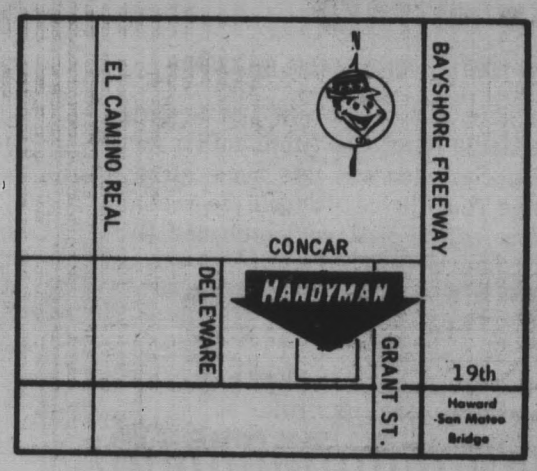

1880 S. Grant St.

345-7954

OPEN WEEKDAYS 10 A.M. 'TIL 9 P.M.
SAT. & SUN. 9 A.M. 'TIL 6 P.M.

ALL MERCHANDISE SUBJECT TO STOCK ON HAND PRICES EFFECTIVE THROUGH FEB. 3. 1971

(12) 19 - 30 - 31 - 22 - 31 - 30

Supplement to The San Mateo Times and Post

Redlicks
17 REASONS WHY

Shop Now! Get Super Bargains!

Get storewide savings at Redlicks, San Francisco and Hillsdale

YOU know that all SALES are not alike. The big difference in Redlicks Sales is that you don't have to compromise on quality or good taste to get a Real bargain! So, come to this annual Winter Sale and treat your home to the beautiful things you've been wanting in furniture, carpet, appliances, TV, stereo — You'll find bargains galore at both stores!

YOU may want just a lamp, or a decorative table and a truly comfortable chair. You'll find everything you need at Redlicks Winter Sale! And, at special purchase reduced prices that will give you great dollar savings. Some items are in limited quantity, so we urge you to shop early. Don't miss out on the Winter Sale buys now at both Redlicks stores.

Free Delivery On Sale Purchases Over $50 — Some items in limited quantity. Shop early!

See dinette bargains from 59.95 to 449.95 now at Redlicks storewide Winter Sale!

Every meal is carefree with this 7-pc. dinette

Contemporary style in walnut-tone

Usually 127.95
SALE **$88** Table and 6 Chairs

just $5 monthly*

SERVE family and party meals with fashion flair! This set keeps its good looks through bumps and spills. Walnut-tone table top of rugged plastic, resists stains, burns. Generous size, too; 36x48x60". Six chairs have washable vinyl seats in white or gold accented with walnut-tone vinyl backs. Table and chairs have self-leveling glides. Save $40 now!

*See important information on Page 13

Both Stores Open Daily 9:45 am to 6 pm • Monday and Friday 9:45 am to 9 pm
Park Free in Our Large Lighted Lots • Phone 621-1600 S.F. or 341-2665 Penin.

17th and Mission, San Francisco • El Camino, South of 28th Avenue, Hillsdale-San Mateo **REDLICKS**

Supplement to The San Mateo Times and Post

SAN FRANCISCO-HILLSDALE

Redlicks

17 REASONS WHY

BEAUTY is yours for keeps and $60 savings, too!

All yours with this Modern 4-pc. group

Value $329 **$269** **Own it for 13.50 monthly***

Set includes triple dresser, mirror, commode, twin, full or queen size headboard

PICTURE the sleek good looks of this modern group in YOUR bedroom . . . then put it there at Redlicks' low price! The big 64" triple dresser has 9 roomy drawers for storage, plus a 28x40" glass mirror to match. The top is of Micarta® plastic to resist stains and protect the beauty for years!

THE HANDSOME HEADBOARD is yours in twin, full or queen size. Completing the group is a 25" 2-drawer commode. All pieces are in a warm brown pecan finish, with shadow-box effect on the fronts. All drawers are dust-proofed and center guided. Save on this 4-pc. stunner at Redlicks Winter Sale savings!

Add 4 drawer 36" wide chest, value 139.95, $109
Add extra commode at Redlicks Sale price.....$60
Same set with king size headboard; 4 pcs.....$289

Trade in your old bedroom set and get extra savings!

SPECIAL PURCHASE! Ready-made draperies guaranteed against fading

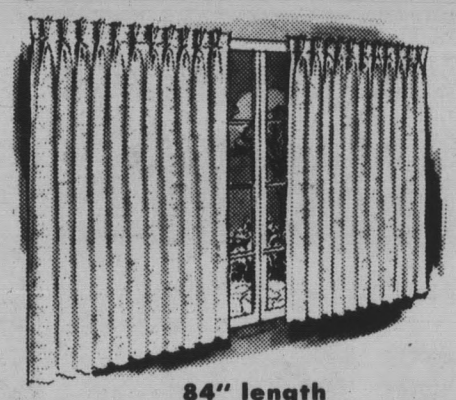

DEPEND ON REDLICKS to bring you such elegant antique satin readymade draperies at such a low, low price! What's more, the lovely ColorRay® yarns are guaranteed against fading. Yours in white, gold flax, champagne, avocado or peacock.

84" length			95" length		
Width	*Usually*	*SALE*	*Width*	*Usually*	*SALE*
48"	10.99 pr	8.88	48"	12.99 pr	9.88
72"	18.99 pr	15.88	72"	22.99 pr	19.88
96"	23.99 pr	21.88	96"	29.99 pr	24.88
120"	29.99 pr	26.88	120"	36.99 pr	31.88
144"	34.99 pr	31.88	144"	44.99 pr	39.88

Have new draperies for as little as $5 monthly*

Did You Know... that Redlicks has a credit* plan to suit your needs?

SINCE 1906 Redlicks has made it easy for Bay Area homemakers to live better without straining the family budget. We know that every family is not the same, so we provide a personalized credit plan to suit your needs. Ask any one of our experienced credit people to help you plan a budget account.

***Personalized credit is one of our "17 REASONS WHY!"**

WELCOME the new baby with this 6-pc. nursery group

SAVE $30

6-PC. GROUP **$85** Usually 109.95 **just $5 monthly***

BABY ON THE WAY? Here's an entire nursery! The sturdy "up to 6-year" crib has a drop side with convenient release and plastic teeting rails. Mattress position is readily adjusted by raising or lowering springs. With crib is innerspring matterss with waterproof cover, bumper pad, plus highchair and playpen with pad. White or walnut finish.

Nursery Group in San Francisco Store only.

**See important information on Page 13*

SLEEP better and save dollars on a fine Serta mattress now!

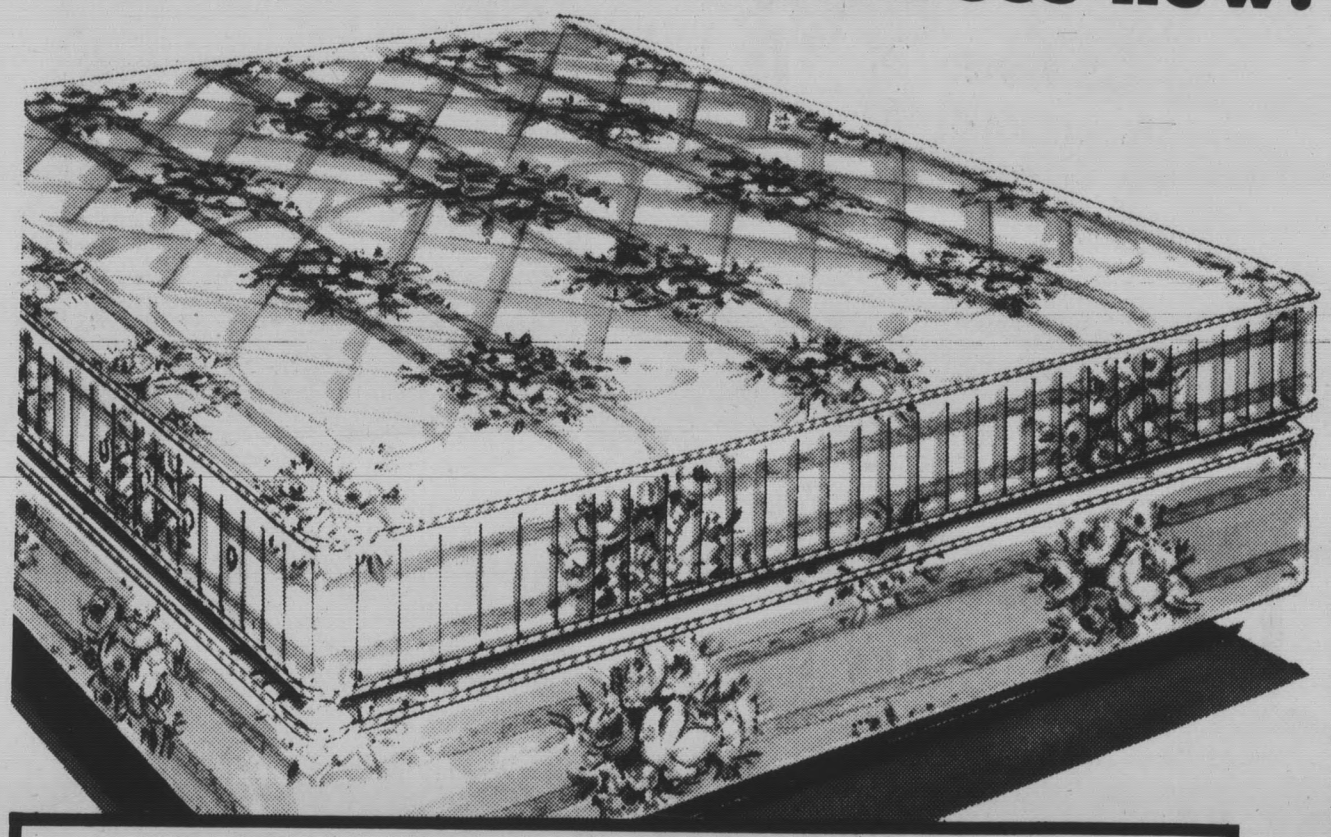

SAVE NOW at Redlicks Winter Sale!

Serta Ortholux Capri mattress gives you firm sleep comfort

Twin or Full Size
Mattress or Box Spring

WINTER SALE 59.95 each piece

only $5 monthly*

GOOD SLEEP is yours on Serta Ortholux Capri at Redlicks! Feel the firm support of steel coils; the luxury cushioning of urethane foam pad quilted to the stunning cover in Lucerne green and soft lavender print. Sag-proof borders extend comfort edge to edge! Matching box spring adds extra support and perfect balance. Save dollars and get free wake-up bonus!

	SALE
Extra-long twin or full mattress and box spring; 2-pcs.	139.95
Queen size 60x80" mattress and box spring; 2-pcs.	169.95
King size 72x84" mattress, 2 box springs; 3-pcs.	259.95

FREE DELIVERY

WAKE UP FREE!

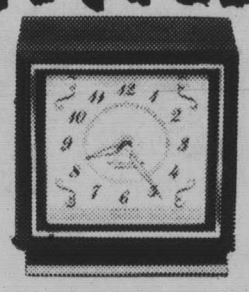

WESTCLOX ELECTRIC ALARM CLOCK FREE WITH PURCHASE!
BUY Serta Capri or Classic twin, full or extra-long 2-pc. set now and get alarm clock Free!

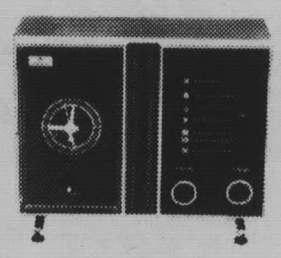

FAMOUS WEBCOR CLOCK RADIO FREE WITH PURCHASE!
Buy Serta Capri or Classic queen or king size set at Redlicks Sale and get clock radio Free!

Serta Ortholux Classic mattress gives you extra-firm support

Twin or Full Size
Mattress or Box Spring

WINTER SALE 69.95 each piece

just $5 monthly*

FLEX-FIRM innerspring coils add extra support to this Serta mattress. Urethane foam pad is quilted to Colleen gold/white print cover for gentle, luxurious cushioning. Heavy duty borders prevent sagging. Matching box spring adds durability, makes the perfect foundation for years of good, healthful sleep. Get Sale price and free bonus at Redlicks!

	SALE
Extra-long mattress and box spring; 2-pcs.	159.95
Queen size 60x80" mattress and box spring; 2-pcs.	189.95
King size 72x84" mattress, 2 box springs; 3-pcs.	299.95

*See important information on Page 13

TRADE IN YOUR OLD MATTRESS AND SAVE MORE AT REDLICKS!

See many more mattresses and box springs in our Winter Sale from 39.95 to 99.95 each piece.

SAN FRANCISCO-HILLSDALE

Redlicks

17 REASONS WHY

SAVE $100! Have a complete new decorator-planned living room

MODERN styling marked by the bold lines of today will add dramatic new beauty to your living room. This striking decorator-coordinated group includes a sweeping 78" pillow-back sofa and matching lounge chair. Both pieces have urethane foam filled seat and back cushions that reverse for double the wear. The hardwood frame and sturdy spring bases insure a long and lovely life for these fine pieces. And both are covered in Scotchgarded® textured nylon that's soil and wear resistant, in your choice of gold or olive. Completing the group are two end tables, 20x26" size, and a 20x48" cocktail table. These sleek modern tables in warm walnut finish have party-proof plastic tops, to protect their beauty from burns and stains. Save $100 on this smart group now at Redlicks low Winter Sale price!

Your Choice

Modern or French

SALE

5 PIECE GROUP $479

Usually 579.95

it's yours for $24 monthly*

FRENCH PROVINCIAL grouping with a frankly luxurious look will fill your room with serene beauty. The graceful 78" sofa and 30" wide matching chair are covered in rich damask, Scotchgarded® to shun soil, stains and spills. Colors in sofa and chair are regal gold or olive. Seat cushions are padded in urethane foam, and they're reversible to give you twice the wear. The exposed hardwood frame on sofa andchair give this group extra elegance.

THE MELLOW FRUITWOOD finish on the 48" long cocktail table, and two lamp tables, each 28x18", add warmth and elegance. Notice the lovely carved lines of this elegant set . . . the harmonious balance between upholstered and wood pieces. Picture this beautiful set in your own room setting . . . and congratulate yourself for the hefty $100 saving you've made at Redlicks spectacular Winter Sale, now at San Francisco or Hillsdale stores.

TRADE IN your old furniture — get more savings!

See living room groups from 199.95 to $995 at Redlicks Winter Sale.

°See important information on Page 13

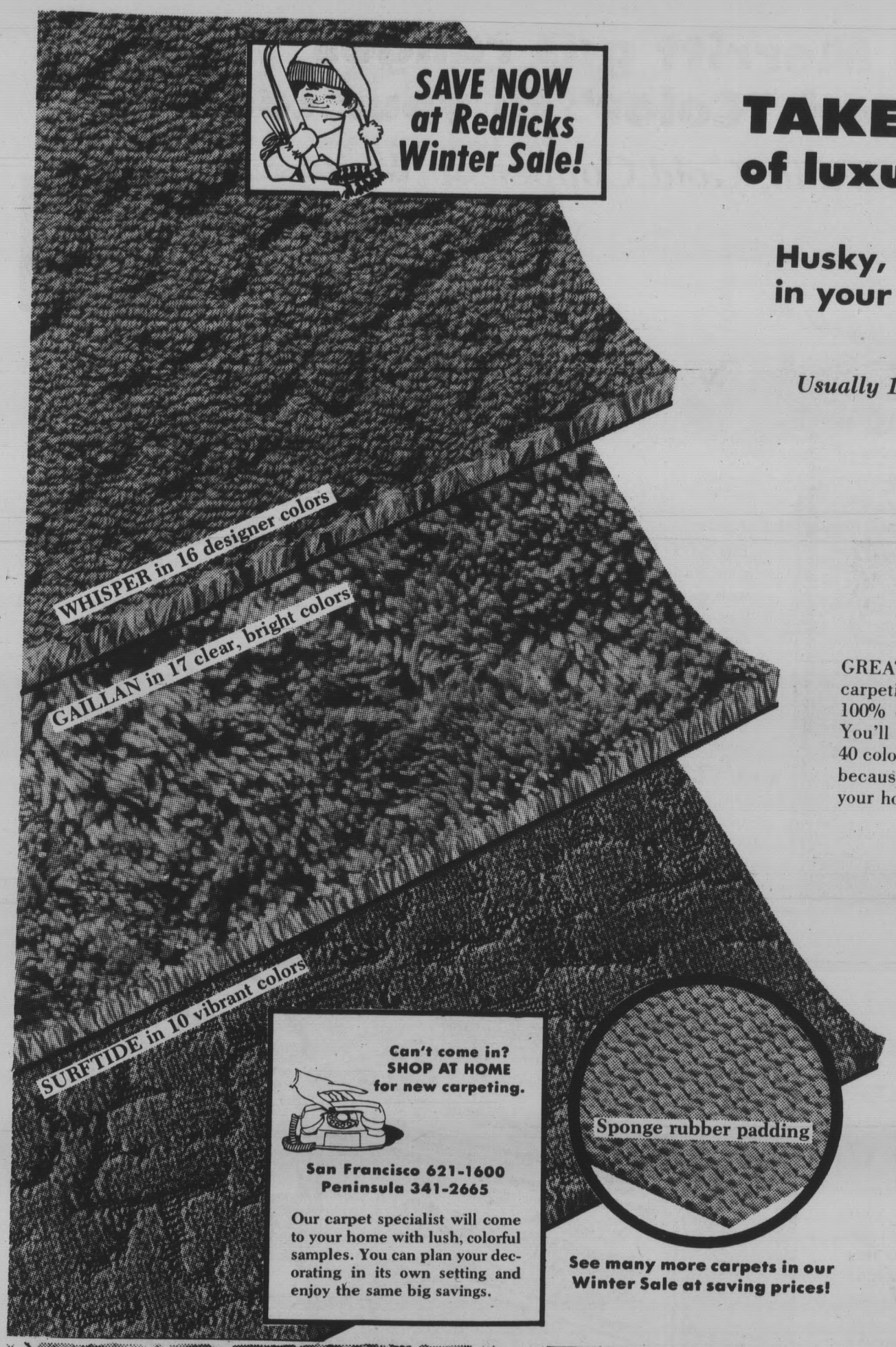

TAKE YOUR CHOICE
of luxurious broadloom now!

Husky, happy-colored nylon pile carpet in your choice of 3 textures

Usually 10.95 sq. yd. **7.77 sq. yd. INSTALLED**

SAVE 3.18 sq. yd. on carpet installed over sponge rubber padding!

20 sq. yds. installed	**SALE 155.40**
30 sq. yds. installed	**SALE 233.10**
40 sq. yds. installed	**SALE 310.80**
50 sq. yds. installed	**SALE 388.50**

GREATEST FLOOR SHOW in town! You'll agree that fashion-fresh carpeting like this is a rare buy at Redlicks low sale price! It's rugged 100% continuous filament nylon pile, the choice of active people. You'll find a choice of three decorator-favored textures in more than 40 colors. Years from now, it will still have its color-bright good looks, because beneath all its beauty, it's tough. Make this year to transform your home with wall-to-wall carpeting — and save!

Surftide . . . an elegant level top-sheared design in 100% nylon pile carpeting . . . yours in a delicious choice of ten colors . . . now at Redlicks Winter Sale savings!

Gaillan . . . a cloud-soft shaggy plush texture in the mood of the Seventies: carefree, informal. Choose your new carpeting from 17 clear, bright decorator colors.

Whisper . . . beautiful nylon pile carpeting in a versatile high-low loop design to blend with furniture of any period . . . in your choice of 16 rich colorings.

Sponge Rubber Padding adds insulation that cuts down noise and cold, makes your carpet deeper, softer to walk on and adds years to the life of your carpet!

Can't come in? SHOP AT HOME for new carpeting.

San Francisco 621-1600
Peninsula 341-2665

Our carpet specialist will come to your home with lush, colorful samples. You can plan your decorating in its own setting and enjoy the same big savings.

See many more carpets in our Winter Sale at saving prices!

Enjoy new carpet now; take months to pay at Redlicks.

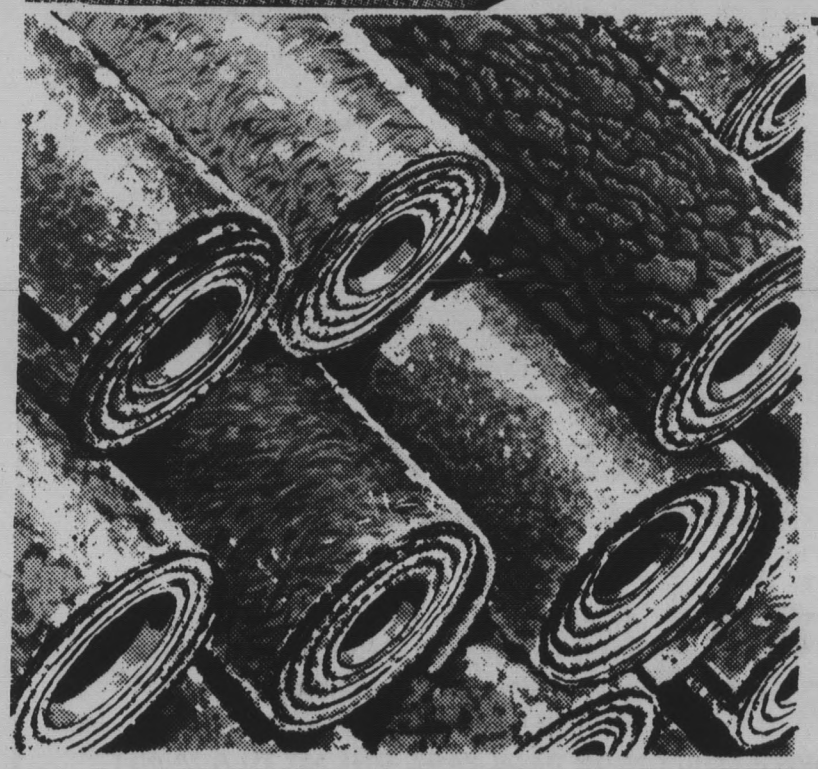

Shop early and save on room-size and oversize rugs at Redlicks

Size 9x12′ to 12x15′
Usually $99 to $139

$66 to $119

WHAT a practical and luxurious way to make a room more beautiful! You save, too, because these carpets were made from the remainder of rolls. That saves you money, and the carefully bound edges bring you extra value. With our grand selection of colors, textures and sizes, you can be confident of finding the perfect one to fit your needs . . . for living room, dining room, bedroom, guest room, children's rooms, den or social room. All these rugs are sturdy, continuous filament nylon pile. Choose from two handsome textures; high-low loop, and fashionable shag. All are carefully bound and finished on all four sides. There's real economy in these buys: you can take them with you when you move. Better head for Redlicks where the value is big and the prices are small!

FREE DELIVERY

*See important information on Page 13

NEW O'Keefe and Merritt gas ranges add convenience and "Color" to your cooking

Winter Sale Specials in Avocado, Gold, Copper or White

SAN FRANCISCO-HILLSDALE
Redlicks
17 REASONS WHY

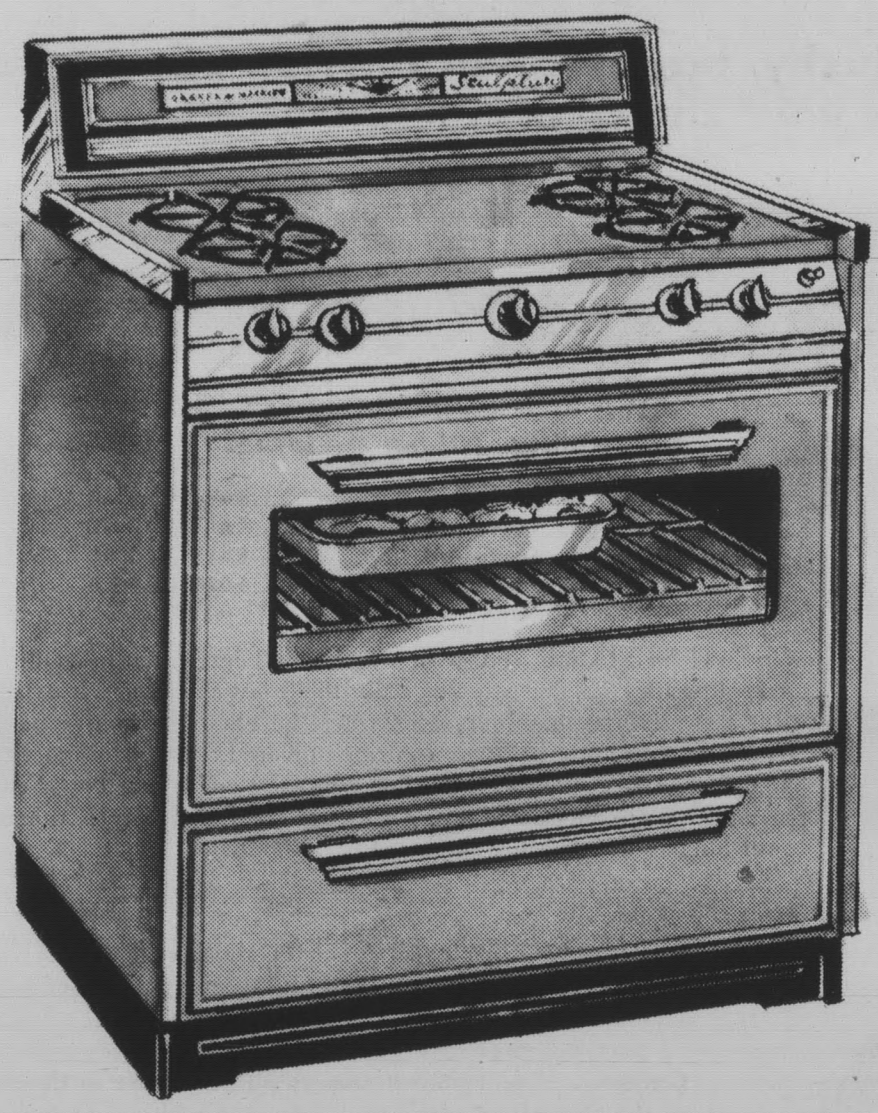

30" WIDE RANGE

Winter Sale $198 just $10 monthly*

★ 25" wide oven has glass door
★ Deluxe lighted control panel
★ Slide-out 2 pc. porcelain broiler

TRUST O'Keefe and Merritt to pamper your budget with this beauty — loaded with quality features! The 25" wide oven has adjustable chrome non-tilt oven racks. The wide view glass oven door lets you keep an eye on your baking without opening the door. It's a snap to clean, too. The oven door lifts off and oven bottom is removable. And the four-burner cook top lifts off, too, to make cleaning a breeze.

AND WAIT till your family tastes the steaks and chops you turn out on this drawer-type, slide-out two-piece porcelain broiler! The deluxe lighted control panel of walnut burl glass is sloped for easy reading. This colorful beauty is yours in white, copper, avocado or gold, with color coordinated grates. All these features and more — now at Redlicks Winter Sale price you can't afford to miss!

O'Keefe & Merritt

36" WIDE RANGE

Winter Sale 218.88
just $11 monthly*

THE FINE ART of baking requires a quality gas range. You can depend on O'Keefe and Merritt to show your light hand with a cake to best advantage. And that's not all that comes out of the new 25" wide oven on this fine range. There's space for a huge standing rib roast or plump turkey. Just glance through glass oven door; you don't have to open it and risk temperature change. The drawer-type, slide-out 2-pc. porcelain broiler does steaks and chops to a turn. Convenience compartment lets you store unweildly cookie sheets and baking pans with ease, plus spices. High-style Kool Kontrol panel adds to its beauty. Why not own it now and save at Redlicks?

Choose White, Copper, Avocado or Gold!
Free Delivery of our Appliances

Other O'Keefe & Merritt gas ranges from 149.95 to 699.95

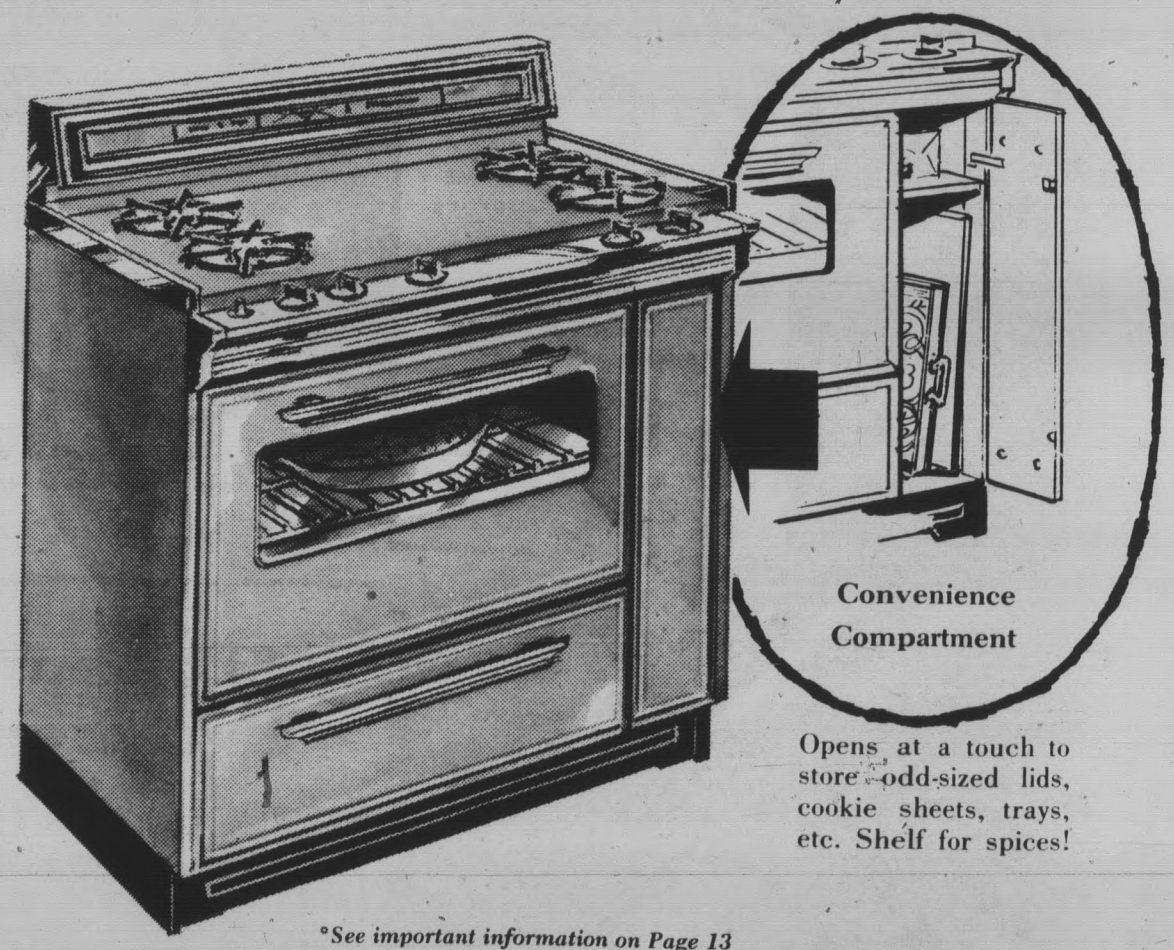

Opens at a touch to store odd-sized lids, cookie sheets, trays, etc. Shelf for spices!

*See important information on Page 13

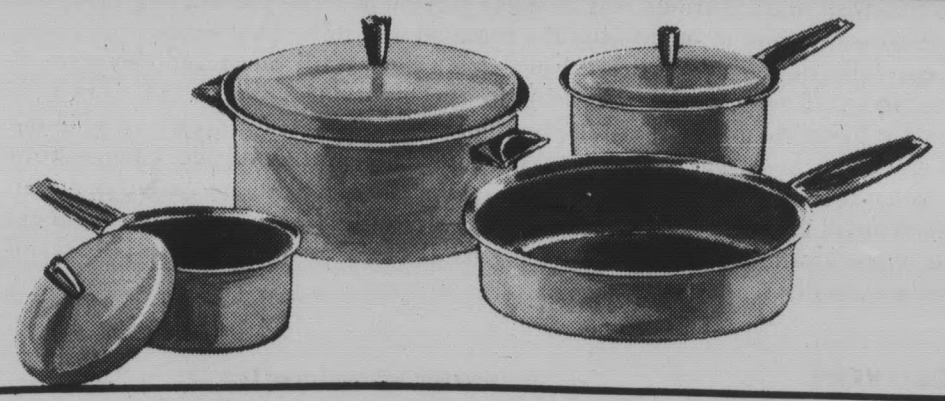

WINTER SALE BONUS BUY!

7 Piece Cookware Set

If purchased by the piece would be 29.95

11.88 set

Hurry! Just 400 sets!

Choose yours in Cranberry or Apple Green porcelain finish lined with scratch-resistant Teflon II, the DuPont non-stick finish.

SOLD ONLY WITH COUPON ON BACK PAGE. ONE SET TO A FAMILY

2+2+2=6 pieces

Get them all in this twin bed set in your choice of 3 styles!

Usually $180
Winter Sale **$155** **6 PC. SET**
just 7.75 monthly*

Set has 2 twin beds, 2 mattresses, 2 box springs in French Provinicial, Modern or Colonial styles.

BUDGET TREAT makes your children's room or guest room a private place of beauty and comfort. Each set includes 2 sturdily built hardwood beds with steel rails; 2 multi-coil innerspring mattresses with made-to-match box springs. Choose French Provincial beds in ivory finish brushed with gold, shown in larger sketch. Or, have crisp Modern setting with beds in Danish style and walnut finish; or the sunny warmth of nutmeg maple in the Colonial style. The choice is yours, with a big savings of $25 on each set.

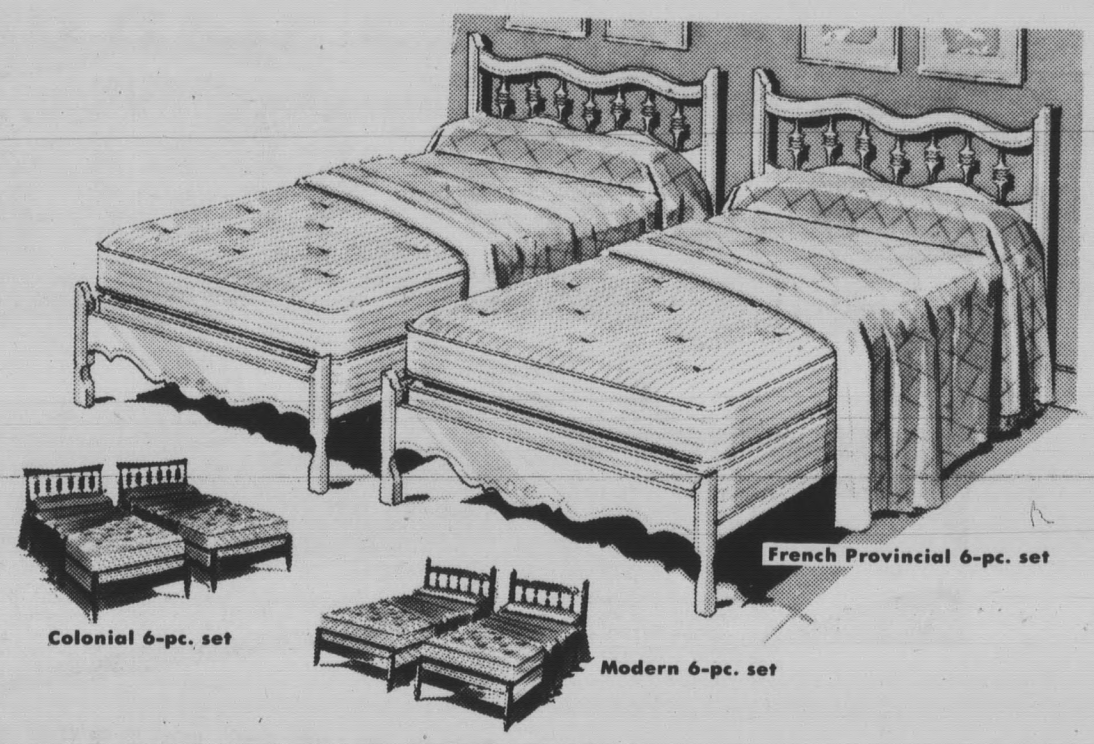

French Provincial 6-pc. set

Colonial 6-pc. set

Modern 6-pc. set

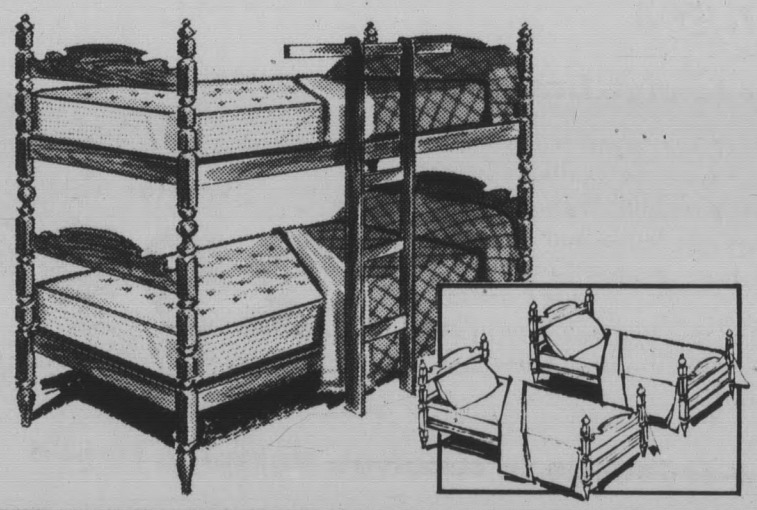

Save $35! Treat your kids to bunk beds!

Usually 149.95
5-PC. SET **$115** just 5.75 monthly*

DOUBLE-DECK sleeping at its best! This rugged hardwood bunk bed, finished in warm nutmeg maple, has two healthful mattresses that rest on firm steel springs. The husky ladder is fun to climb, the guard rail keeps your sleeper safe. When tots grow to teens, bunk beds grow into twin beds!

SET INCLUDES bunk bed with ladder, guard rail, two steel springs, and two twin size mattresses. This space-saving bed will give your youngsters extra room for play. Great for vacation homes, too! Come, see them at Redlicks big store-wide Winter Sale in San Francisco and Hillsdale now!

SAVE $42

Whirlpool 3 speed 5 cycle washer takes mini or maxi loads; its a water saver!

Made to sell for 299.95 **$258** just $13 monthly*

WHERE BUT REDLICKS could you find such a laundry buy! Whirlpool's Imperial 90 has 5 cycle selections: normal, gentle, permanent press, super wash, and super permanent press. Plus an enzyme soak setting for pre-soaking. Super wash cycles provide 6 minutes of extra scrubbing automatically before continuing into regular wash cycle — great for heavily soiled work clothes, play clothes, and diapers. And you'll get 3 agitation and 2 spin speed selections plus 5 water temperature selections for complete flexibility. Enjoy fingertip command for every type of wash load with this great washer!

NEW load-size water level control lets you match water level to size of your load. And there's a convenient extra-small load setting for those washbasin-size loads that used to call for hand washing; gives delicate care to slips, nylons and dainty lingerie. There's special cool-down care for permanent press fabrics where clothes get a gradual cooling as they float in cool water, allowing garments to return to original contour before spin cycle. Bleach dispenser, plus fabric softener dispenser that automatically injects softener into deep rinse cycle. It's 36" high, 29" wide, and 25½" deep.

See other Whirlpool washers from 199.95 to 299.95 and matching dryers from 149.95 to 229.95 at Redlicks

Whirlpool CORPORATION

SAVE NOW at Redlicks Winter Sale!

Free Delivery on Our Appliances

*See important information on Page 13

SAN FRANCISCO-HILLSDALE

Redlicks

17 REASONS WHY

SPECIAL PURCHASE BUYS!

Save $60 to $80 on Kroehler Sleep-or-Lounges

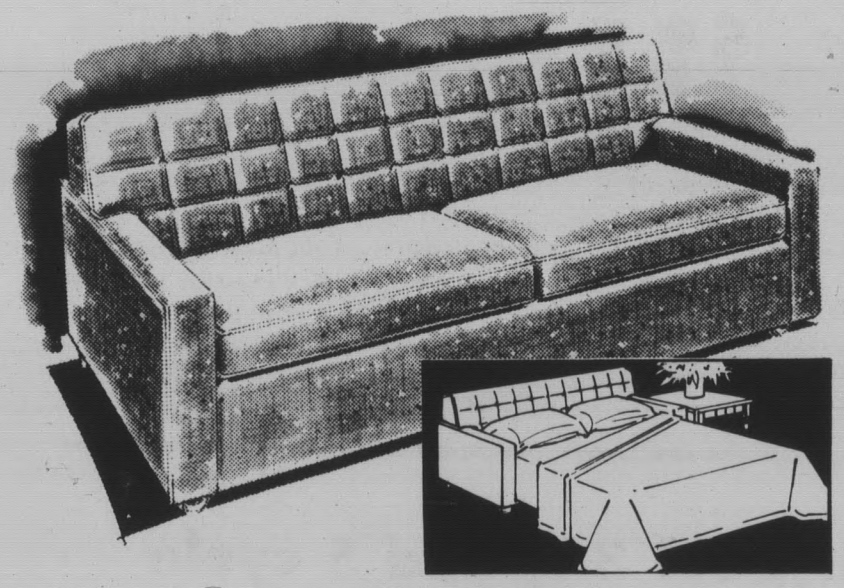

TRADE IN YOUR OLD FURNITURE — SAVE MORE ON NEW!

SAVE $80! Sleep-or-lounge has queen size mattress

ROYAL good looks, queen size comfort, and big savings! A lucky special purchase by Redlicks brings savings to you on this famed Kroehler sleep-or-lounge. It's 77" long, with attached pillow back, and seat cushions padded with urethane foam wrapped in Dacron® polyester for extra comfort. 60x74" urethane foam mattress with TV headrest opens at a touch. Yours in gold damask tone-on-tone with custom quilting, plus casters for easy moving. Own it now!

Usually 379.95
Winter Sale
299.88
own it for just $15 monthly*

SAVE $60! Sleep-or-lounge in carefree Herculon tweed

Usually 259.95
Winter Sale
199.88
only $10 monthly*

LIKE HAVING an extra room! Kroehler Sleep-or-lounge is built to pamper your overnight guests as well as your budget! This 69" long beauty boasts biscuit-styling, and casters for easy moving. It's smartly tailored in hardy Herculon® olefin tweed, resists soiling, can be spot cleaned. Choose yours in Aztec gold or sagebrush. By night it becomes a luxurious bed for two with the touch of your fingertip. The 54x74" full size mattress is buoyant polyurethane foam: has a headrest for TV viewing or reading.

MEDITERRANEAN styled tables are an impressive mix of old world beauty and practical function for living

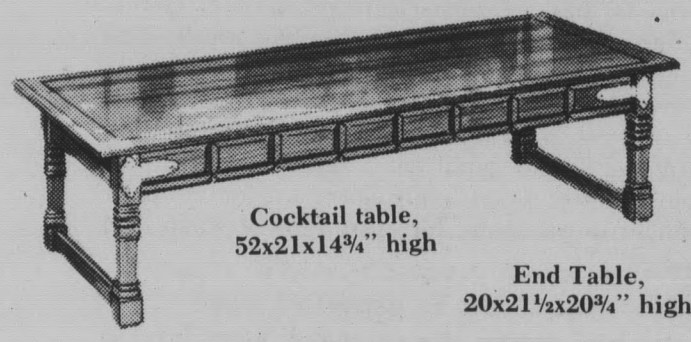

Cocktail table,
52x21x14¾" high

End Table,
20x21½x20¾" high

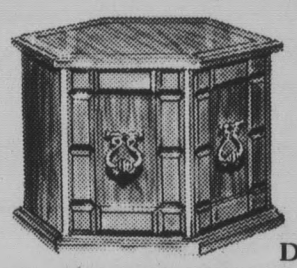

Door drum,
28x24x20" high

Door cocktail,
58x22x¾" high

YOUR CHOICE **Winter Sale** **$49**
$5 monthly*

DRAMATIC as the click of castanets, these smart new Mediterranean tables will enliven many a dull corner in your home. Meticulously crafted of all hardwood with selected veneers, they're finished in warm pecan with handsome rustic corner plates or drawer pulls. They're generously proportioned. Choose cocktail table, lamp table or end table and save!

Lamp table,
24x24x20¾" high

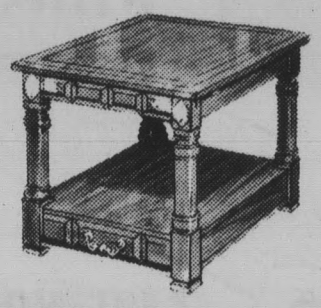

Chairside,
28x22x20⅔" high

Other tables from 39.95 to 299.95 at Redlicks

YOUR CHOICE **Winter Sale** **$79**
$5 monthly*

GRACEFUL Mediterranean styling is accented with gleaming rustic corner plates or drawer pulls. These handsome occasional tables are beautifully crafted of all hardwood and selected veneers in generous sizes, with a mellow pecan finish. And there's an extra bonus of additional storage space in the cocktail table and drum table. Own them now at Redlicks sale savings!

*See important information on Page 13

SAVE NOW at Redlicks Winter Sale!

WINTER SALE SPECIALS!
Wonder-working new custom draperies at Redlicks special Sale prices!

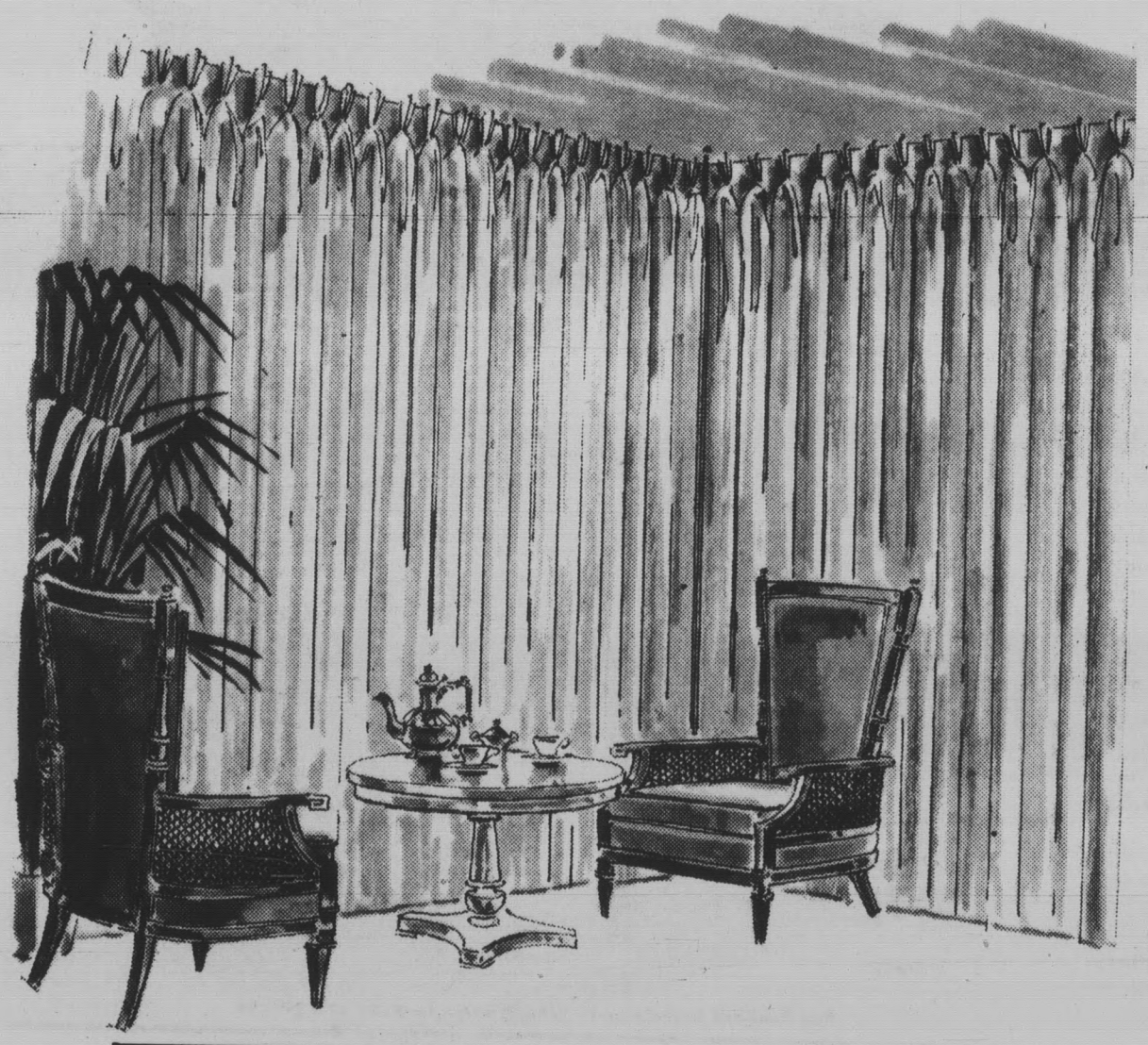

Custom draperies for windows 10′ wide, 96″ long; usually $108

$88

Comparable savings on other sizes

YOU SAVE $20

DEPEND ON REDLICKS to custom-make your draperies in regal antique satin, or other textures, beautifully and quickly. You can choose from over 40 glamorous colors! And it's so easy: just come in to either store, or phone and we'll send a representative with fabric samples right to your home for on-the-spot ideal selection.

YOUR custom draperies will have unsurpassed workmanship detailing. All hems are blindstitched for elegance! Extra-deep 3-inch bottom hems with weighted corners to hand in the most graceful folds. Deep 4-inch headings, triple pleated, bar tacked, interfaced, stand high and straight.

COME IN OR CALL this week . . . let us begin performing wonders for your windows. You'll be extra proud of your home all through the year with new draw draperies. And you'll get extra savings if you order this week at either Redlicks: in San Francisco or Hillsdale on the Peninsula.

Lined draperies and hardware moderately higher priced.

Shop at home for draperies or reupholstery — just phone!

San Francisco **621-1600**
Peninsula **341-2665**
Call collect from other areas.

We'll send a specialist to your home with fabric samples. He'll help you select fabric, color; give a firm estimate on custom draperies or reupholstery.

Redlicks reupholstery special is your chance to glorify the worn pieces you love!

Example of savings:
Average one cushion chair, usually 135.94

SALE 119.94

Average 3-cushion sofa, usually 232.89

SALE 211.89

Prices are based on 6.99 yard fabrics

CHOOSE at home! You can decorate, coordinate colors, make better decisions when you select upholstery fabrics in the room they'll "live" in. Just call us, and we'll bring to you a handsome selection of fabrics at this sale price! You'll be able to have your newly covered pieces present that beautiful new look at small cost. You'll gain extra years of service from them. You'll have an expert custom job. The fabrics include the favored, wanted colors, and enchanting textures. Stripes, florals, contemporary, traditional, elegant, or informal. Take your choice. Old pieces you love, soundly constructed years ago may be better than many recently made pieces. And our upholstery will make them beautiful and sound as new. If you can come in we'll welcome you here and show you more fabric selections. Fabrics range from 6.99 to 15.99 yd.

Save now on Redlicks Drapery and Reupholstery Winter Sale Specials at Both Stores!

YOU can have the biggest, brightest Packard Bell Color TV at our Winter Sale price now!

SAN FRANCISCO-HILLSDALE

Redlicks

17 REASONS WHY

YOUR CHOICE

MEDITERRANEAN
CONTEMPORARY
COLONIAL

599.95

enjoy it for $30 monthly*

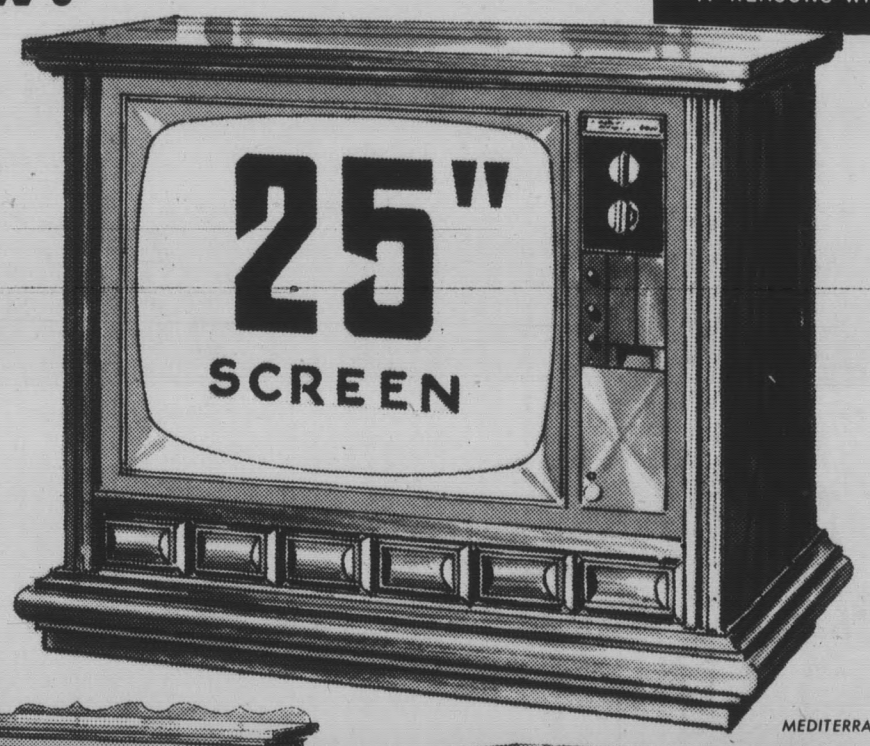

MEDITERRANEAN

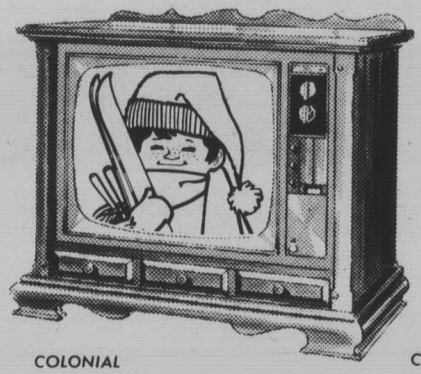

COLONIAL

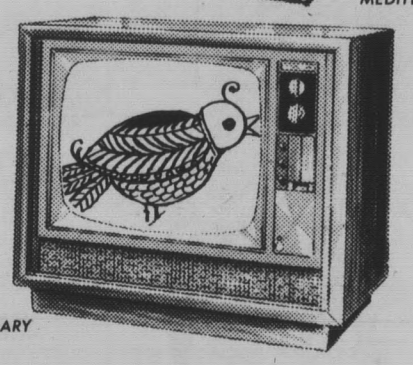

CONTEMPORARY

YOU WON'T BELIEVE your eyes when you see this Packard Bell color television set! It has a huge 25" screen (diagonal measure). And nobody can say they're bigger than that. The Tele-Brite picture tube gives you color quality that's 100% brighter than ever before. ICP (Instant Color Purity) and Automatic Frequency Control are features that lock in the best color picture on each channel. This console is also Remote Control Ready; you can add the remote control of your choice when you buy the set or later. Color TV console comes in 3 handsome cabinet styles; all on casters!

MEDITERRANEAN style cabinet in warm brown Oak finish is 35 5/16" wide, 28 7/8" high, 20 11/16" deep. 2C954MO.....**599.95**

CONTEMPORARY style cabinet in glowing walnut finish is 34 3/16" wide, 30 3/8" high, 20 11/16" deep. 2C954CL.....**599.95**

COLONIAL style cabinet in burnished Maple finish is 36 5/16" wide, 30 3/8" high, 20 11/16" deep. 2C954CL.....**599.95**

TV reception simulated

Your Packard Bell set will be delivered free and installed by a factory trained technician. You get 2 year picture tube warranty and 90 day in-home free service, if needed.

See Packard Bell Color TV from 269.95 to $850 at Redlicks

An elegant credenza creates a wall of beauty, adds storage, too!

Save $31 on Mediterranean or Modern style

Usually 139.95

Winter Sale

$109

just 5.50 monthly*

SAVE $31! A wall that is "just a wall" can become a home entertainment center with these roomy credenzas that will hold portable TV or stereo. Or imagine an uninteresting wall in your home suddenly a library, a picture gallery, or an area for concealed storage (behind the 3 sliding doors is a shelf). Choose the modern walnut finish style with smart diamond design on the doors, or the Mediterranean style in mellow pecan finish on hickory, with fretwork design. Both are 60" long, 18" deep, 28" high.

Limited quantity — hurry to Redlicks Winter Sale!
See our big selection of credenzas from 79.95 to 399.95

SAVE $21 on a handsome, handy student desk and chair at Redlicks!

Value 119.95 **$99** **Desk and Chair**

just $5 monthly*

ENCOURAGE your young scholar with a desk and chair that's as functional as it is good-looking! This sturdily constructed student's desk has a high pressure plastic top to resist stains, scratches and burns. Six drawers with one double file drawer encourage neatness. Lock-in center drawer; ample leg room. It's 40" wide, 20" deep, and 30" high with smooth walnut finish, matching chair.

See important information on Page 13

Don't Wait To Save Up . . . SAVE NOW on home furnishings!

Comfort Specials!

Decorative chairs pamper you and your budget.

*Own your favorite for $5 monthly!**

SAVE NOW at Redlicks Winter Sale!

Your Choice!

Swivel rockers, or lounge chair with ottoman

Usually 129.95 each

Winter Sale

$99 each

just $5 monthly*

Wing style swivel rocker

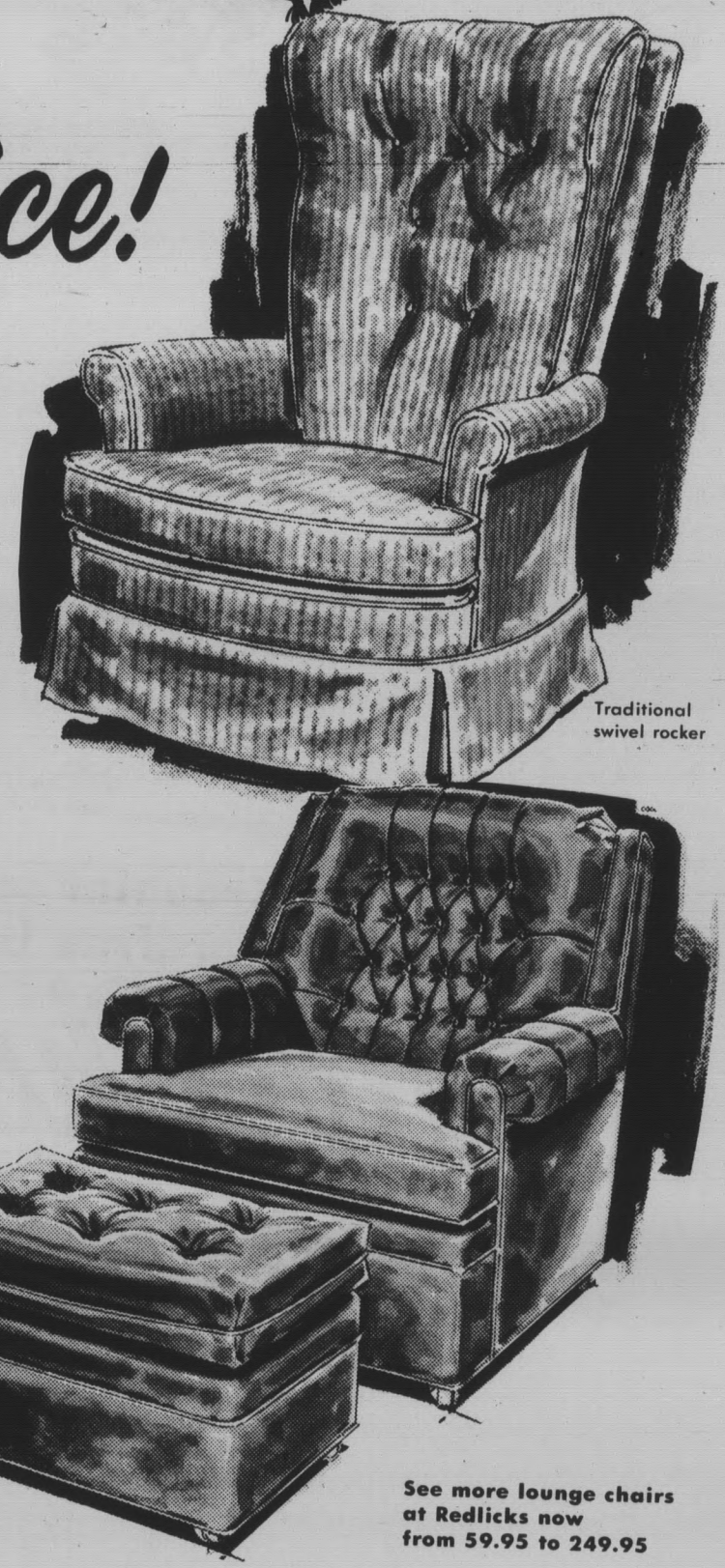

Traditional swivel rocker

SWIVEL ROCKERS so comfortable the whole family will fight for them! They swivel, they rock — they're great for watching TV, reading, or just relaxing. They're covered with fabulous Herculon® Olefin . . . a rugged upholstery fabric that's as beautiful as it is durable. Another plus is the luxurious urethane foam cushions, built on sturdy hardwood frames with spring base construction. Modified wing style in olive or gold plaid, 37" high, 29" wide. Traditional style in gold or olive textured Herculon®, is 41" high, 30" wide. Come to Redlicks, have the chair of your choice at huge savings!

DAD, MOM, and the kids, too, will enjoy this "family" chair with ottoman! The glove-soft vinyl upholstery can be wiped clean with a sponge; you never have to pamper these pieces. The chair is a generous 31" wide, 33" high, 33" deep. Notice the deep tufted back, the wide loungy arms. The spring base is topped with reversible seat cushion, thickly padded with urethane foam. Comfortable ottoman is 17x25" with plump pillow-top. Both chair and ottoman roll on casters for easy positioning. Choose yours in brown or gold vinyl — now at Winter Sale savings at Redlicks now!

See more lounge chairs at Redlicks now from 59.95 to 249.95

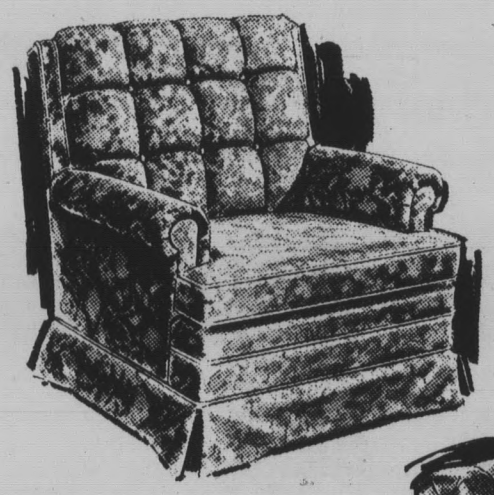

Traditional lounge in gold or olive floral demask, 32" wide, 34" high

SAVE $21 on graceful club chairs that freshen your room with color

YOUR CHOICE $79 Usually 99.95

Winter Sale

$5 monthly*

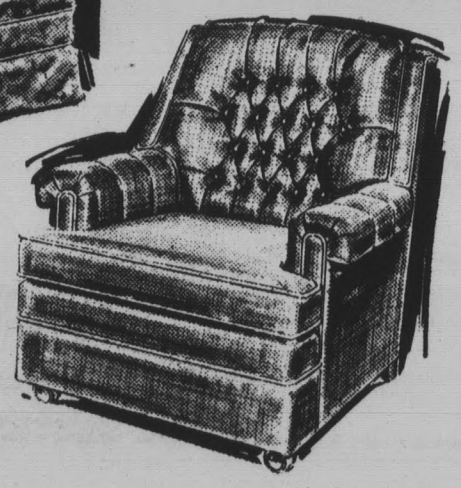

Modern lounge in gold or olive tweed, 31" wide, 33" high

SINK BACK into one of these oversized beauties and feel how luxurious comfort can be! The traditional lounge is fully skirted with tufted back, reversible unethane foam seat cushions for extra comfort. The modern lounge invites you to relax into its deeply tufted over-stuffed back. Enjoy extra comfort in padded roll arms; reversivle foam cushions. A fabulous pair of chairs sale-priced now!

*See important information on Page 13

Did You Know...

that Redlicks furniture buyers* know where the bargains are?

THEY KNOW because they're friends of the most famous furniture manufacturers in the country! They're always talking on the phone, or flying off to make a "buy" in sofas, bedroom sets, chairs or carpet. Our buyers have an eye for quality, a nose for bargains, and more friends in markets than they can count. That's why you find what you want, when you want it, at the price you want at Redlicks.

*Smart buyers are one of our "17 REASONS WHY!"

SAN FRANCISCO-HILLSDALE

Redlicks

17 REASONS WHY

WINTER SA

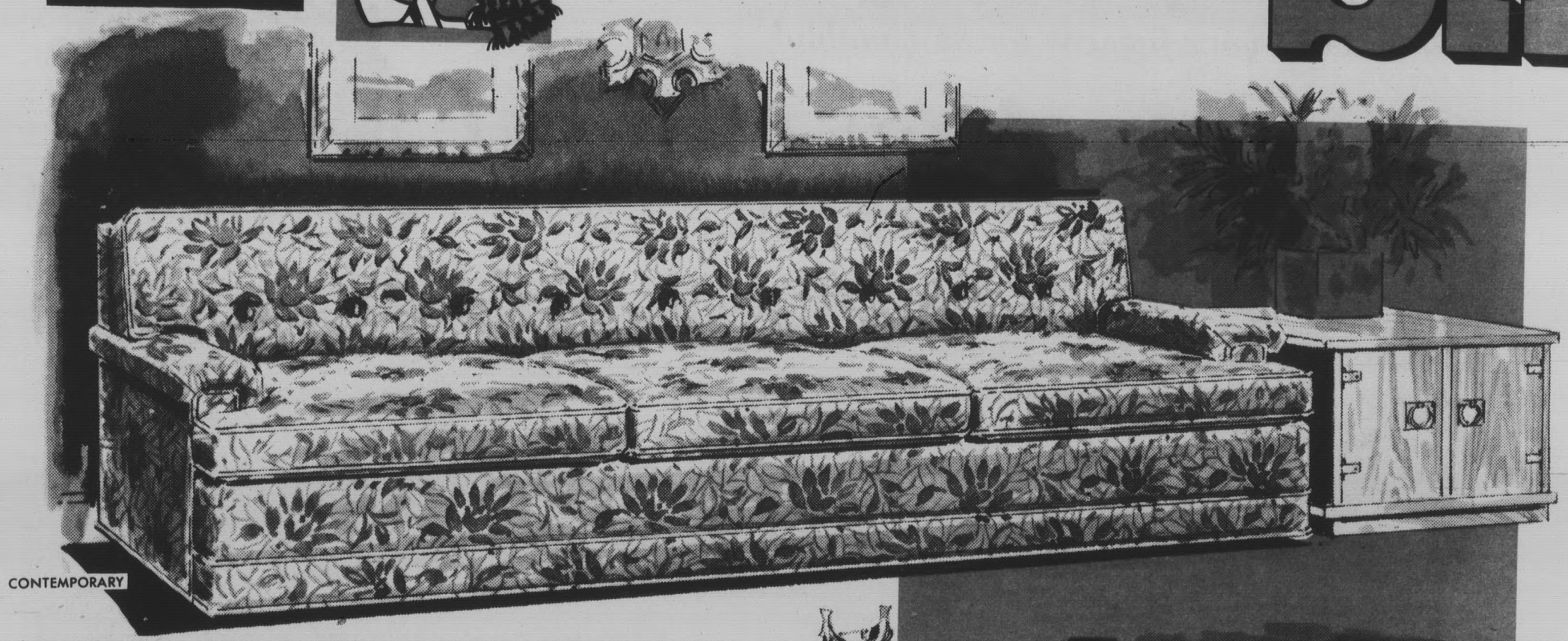

CONTEMPORARY

SAVE $50 on Kroehler sofas designed for carefree beauty!

Your Choice

Contemporary or Traditional Style

WINTER SALE **$289** **own yours for 14.50 monthly***

CONTEMPORARY sofa is a 99" haven of comfort, with smooth down-to-the-floor lines. Comfortable key-type arms are luxury-filled with more than 2 inches of polyurethane foam. The modern floral damask covering with lovely quilting on seat and back cushions is yours in olive, rust or brown . . . and Scotchgard® protected. Kroehler quality construction includes double-doweled hardwood, kiln-dried frames and hidden casters.

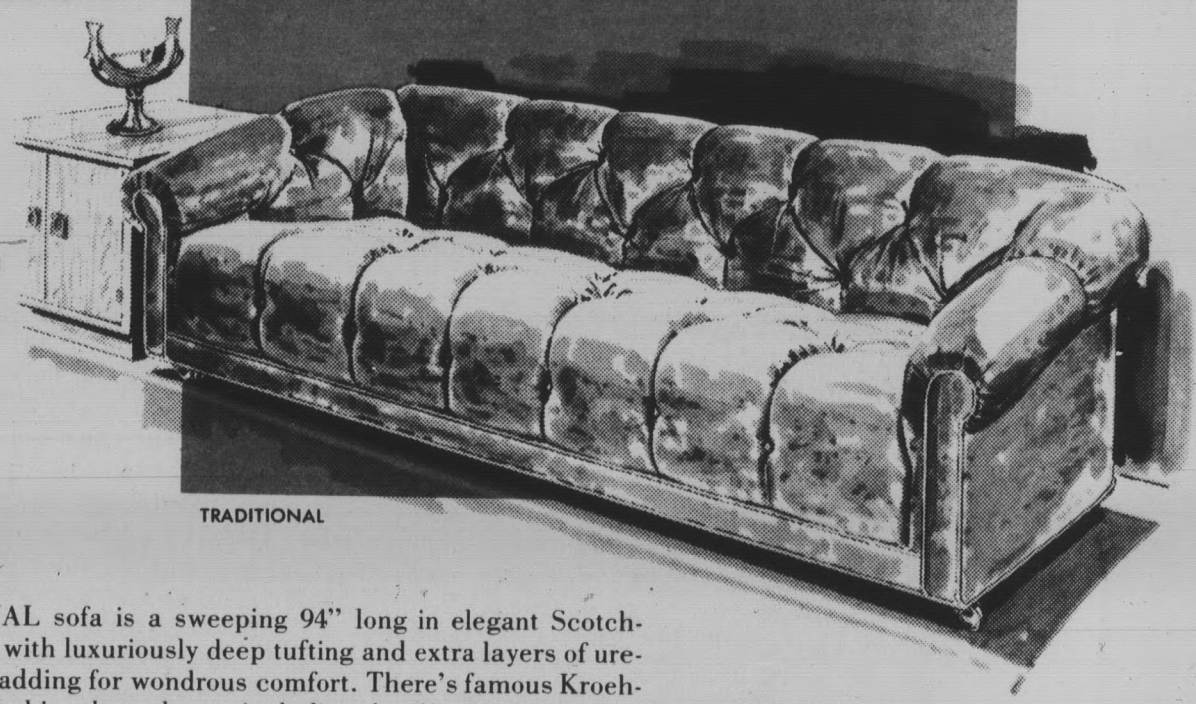

TRADITIONAL

TRADITIONAL sofa is a sweeping 94" long in elegant Scotchgard® velvet with luxuriously deep tufting and extra layers of urethane foam padding for wondrous comfort. There's famous Kroehler craftsmanship throughout, including hardwood frame and spring base for years of enduring beauty. It moves with ease on front ball casters for rearranging or cleaning. Have yours in gold, olive or white . . . now at Redlicks spectacular savings.

See many lovely sofas from $159 to $699 now at Redlicks Winter Sale.

Kroehler Velvet chairs pamper you with comfort at Redlicks Sale savings

Swivel Rocker or Lounge Chair

Your Choice

WINTER SALE **$119** **each** **just $6 monthly***

RICH velvet chairs, exquisitely styled — yet they're Scotchgarded to protect their good looks from soil, stains and spills! Both have reversible urethane foam seat cushions for double the wear. Choose the high back swivel rocker in olive or gold . . . or the deluxe modern lounge in olive or gold.

See other chairs from 59.95 to $259 now at Redlicks Winter Sale

*IMPORTANT INFORMA

NO FINANCE CHARGE is added to p
paid within 30 days after the closing
your statement. FINANCE CHAR
based on the previous balance befor
purchases or deducting payments or
Periodic rates are 1½% per month on
under $1000 and 1% on balances in
$1000 which are ANNUAL PERCE
RATES of 18% and 12% respectively.

Shop daily 9:45 to 6 p.
Mon. and Friday 9:45 to
Park Free in Our Large Lig
Phone 621-1600 S. F.
341-2655 Penin.

17th and Mission, San Franci
El Camino nr. 28th Ave., Hill

ALE LUXURY SPECIALS

You'll have the most comfort in any space with a sofa and loveseat group

Get 2 pieces for the price you'd expect to pay for sofa alone!

SAVE $70 on this beautiful two-piece group that gives your family and guests luxurious seating comfort . . . gives your living room the pace-setting look of today! Notice the bold modern design, the sturdy meticulously crafted frame with spring base construction. Seat cushions are super-comfortable urethane foam. Both pieces fitted with convenient ball casters for easy cleaning or rearranging.

CREATE a congenial corner arrangement with the sweeping 96" sofa and the 54" loveseat . . . or use them separately to change the look of your room! The modern look is tempered with beautiful tone-on-tone damask upholstery in avocado or gold. The back and one side of cushions are outline quilted to accent the beauty of the fabric and color. Hurry to Redlicks — quantities are limited!

Modern sofa and loveseat
Usually 349.95
SALE $279

Enjoy beauty and comfort for just $14 monthly*

Choose a sofa and loveseat group from 299.95 to $995 in Redlicks Winter Sale

SAVE $70 on this romantic Spanish sofa and loveseat

WINTER SALE
Usually $369 **$299**
make it yours for $15 monthly*

VIBRANT color, bold lines, and elegant quilting on an 8' sofa and 5' wide loveseat add dramatic beauty to your home. Both pieces in rich damask fabric, outline quilted on back, arms, and seat cushions. Buoyant urethane foam padding in seat cushions add luxurious comfort; front casters add mobility to both pieces. Choose yours in green/gold or turquoise.

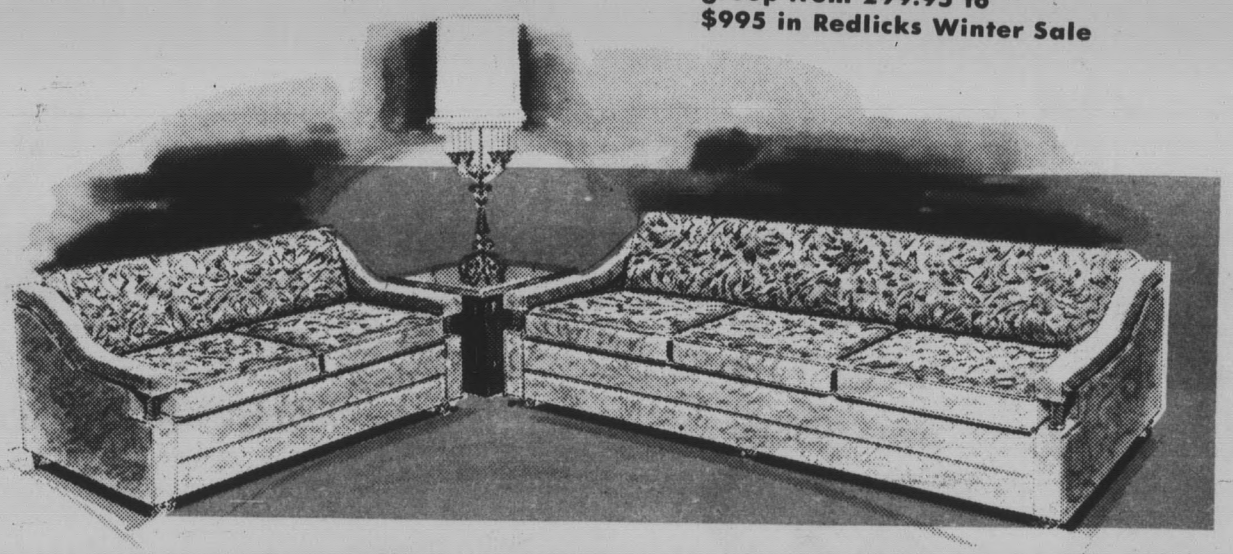

Contemporary sofa and loveseat add the fresh, crisp new look of the Seventies

Usually 399.95 **$319**
just $16 monthly*

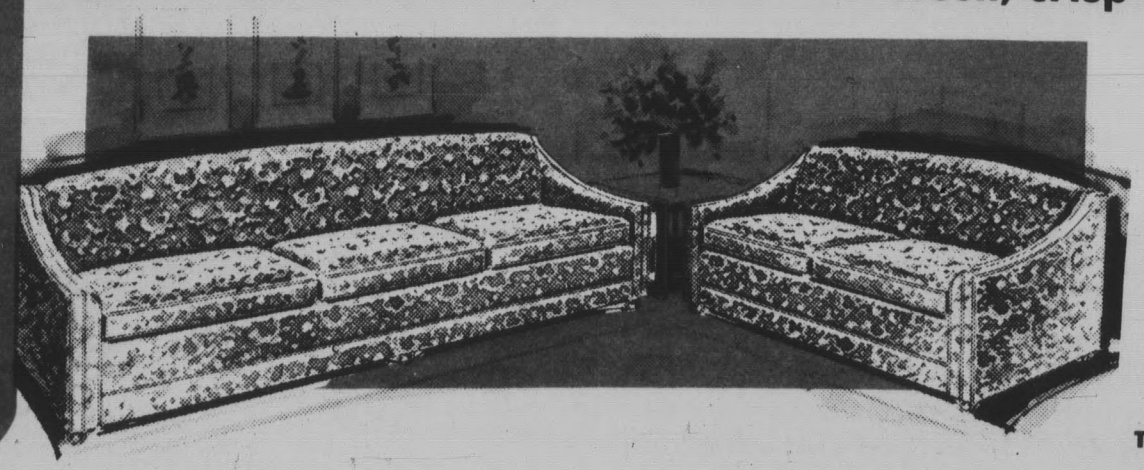

SAVE $80 on sofa and loveseat that lend themselves equally to corner grouping or free standing arrangements. They're generously padded with urethane foam padding, over spring bases and sturdy frames. Sofa is 96" long; loveseat is 54" long. Elegantly outline quilted in tone-on-tone matelasse in choice of jade or honey.

Trade in your old furniture — add more savings!

NT INFORMATION

ARGE is added to purchases
s after the closing date on
INANCE CHARGES are
ous balance before adding
cting payments or credits.
½% per month on balances
% on balances in excess of
NNUAL PERCENTAGE
12% respectively.

9:45 to 6 p.m.
day 9:45 to 9 p.m.
ur Large Lighted Lots
21-1600 S. F.
655 Penin..
n, San Francisco
8th Ave., Hillsdale

SAN FRANCISCO-HILLSDALE

Redlicks

17 REASONS WHY

Magnífico

is Spanish for your bedroom beautiful!

SAVE $51
Winter Sale

$269 **4-PC. SET**

yours for 13.50 monthly*

Set includes triple dresser, mirror, twin, full or queen size headboard and nightstand.

Same set with king size headboard; 4 pcs., $289
34" wide, 4 drawer chest. Value 99.95, $79
Extra stand, $55.

BRAVO for the elegant styling of this dramatic bedroom grouping . . . and for the hard-to-believe low Winter Sale price! The 60" triple dresser has 9 roomy drawers, all dust-proofed and center guided, plus a matching 26x40" mirror. And you'll get a 24" night stand with two spacious drawers.

ALL THIS plus your choice of twin, full or queen size headboard! Tops are protected with Micarta® plastic. Drawer fronts with beautiful carved effect have antique brass drawer pulls. All pieces are finished in a glowing dark oak. Own this dramatic bedroom set at Redlicks Winter Sale savings!

New Mediterranean group is made for practical dreamers!

SAVE $50

Winter Sale

4-PC. SET **$299**

only 15.00 monthly*

Set includes triple dresser, mirror, full or queen size headboard and night stand.

IMAGINE this dramatic group in your bedroom! The big 65" long triple dresser has 9 drawers of storage, plus a 24x36" framed plate glass mirror. The tops have DuPont Delux® coating for enduring beauty. Molded top drawer effect adds to the beauty of the pecan finish and antique brass drawer pulls. All this plus full or queen size headboard and night stand. And it's yours now at $50 savings!

Same set with king size headboard; 4 pieces.....$319

Same set with twin headboards; 5 pieces.....$359

Add extra stand $55; 33" wide 4 drawer chest.....$99

*See important information on Page 13.

SAVE NOW at Redlicks Winter Sale!

Bellissima

is Italian for an elegant bedroom!

SAVE $100 Winter Sale **$349** **4 PC. SET**

While they last! Just 17.50 monthly*

Set includes triple dresser, mirror, full or queen size headboard.

CLASSIC ITALIAN STYLING is in every line of this timeless bedroom set. And a special factory closeout purchase means we can bring it to you at a huge $100 saving! The 72" triple dresser has 9 roomy drawers, all dust-proofed and center-guided, with classic drawer molding. There's a matching 30x48" plate glass mirror for better viewing, and it's beautifully framed.

DRAW COMPLIMENTS on the beautifully styled headboard in your choice of full or queen size. And to complete the set is a 28½" commode with two drawers to give you 11 drawers of storage in all! This lovely set has a special heat and scratch resistant finish in a warm fruitwood color, with antique brass drawer pulls throughout. Why not own it now at savings?

Same set with king-size headboard.....$389

40" chest with 5 drawers. 149.95 value $119

Add the extra stand.....$65

Enchanting French group fills your room with regal beauty

SAVE $75

$325 **4 PC. SET**

just 16.25 monthly*

Set includes triple dresser, mirror, twin, full or queen size headboard, and night stand.

Same set with king size headboard, 4 pc. set.....$355

39" chest, 5 drawers. 169.95 value.....$140

Add the extra stand.....$65

ROMANTIC is the word for this graceful bedroom set in your choice of warm pecan or softly glowing antique white finishes. The large 64" triple dresser has 9 roomy drawers of storage, shaped top and drawer front with carved effect, plus 26x38" plate glass mirror. Plus a 26" commode with 2 additional drawers. All drawers are dust-proofed and center-guided, with antique brass drawer pulls. All this plus a full, twin or queen size chairback headboard. Yours at $75 savings now!

*See important information on Page 13

See other bedroom sets from 179.95 to $1795

SAN FRANCISCO-HILLSDALE

Redlicks

17 REASONS WHY

SAVE $100 at Redlicks!

Spanish style

Own an 8 piece dining set that helps you entertain beautifully!

YOUR CHOICE

Spanish, French or Italian, 8 pc. sets

Usually $625

WINTER SALE

$525

Set includes: Table, 6 Chairs, China Cabinet

26.25 monthly*

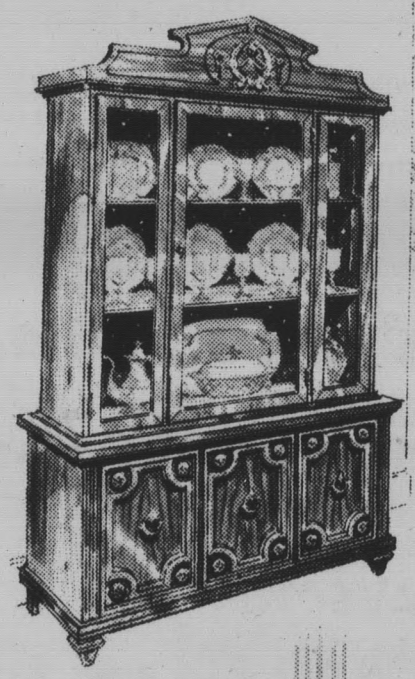

Italian style

DON'T PUT OFF owning a fine dining set any longer. If you've been waiting for your "first" dining set, don't wait another minute! Redlicks buyer made a very special purchase from a famous manufacturer. You may recognize the styles from pictures in national home decorating magazines. What marvelous values these are at Redlicks Winter Sale savings of $100! The classic elegance of the Italian group gleams in warm brown fruitwood veneers; romantic Spanish group glows in rich pecan veneers; charming curved French design in pecan veneers glistens with regal beauty. All are hardwood construction; all tables have three 12" leaves for grand hospitality. Each set includes china cabinet with glass shelves, and interior light. Choose yours now while our special purchase quantity lasts.

French style

SAVE $100 ON REGAL SPANISH styling! 60x40" table expands to seat 8 with three 12" leaves. Intricate carved motif on chairs and china. Rich embossed design on gold fabric covers seats of 2 host and 4 side chairs. China is 50" wide with 3-door base, glass door top. Warm brown pecan veneers. **$525**

SAVE $100 ON ELEGANT ITALIAN styling! Oval 60x40" table extends to 96" with 3 leaves. Two arm and 4 side chairs have cut-out backs, gold fabric covered seats. China is 50" wide, with 3-door base cabinet and glass door top. Antique door pulls accent soft brown fruitwood veneers with carved effect. **$525**

SAVE $100 ON CHARMING FRENCH styling! 60x40" oval table with delicately carved apron has three 12" leaves for a big party! Ribbon-back carved effect on 4 side and 2 arm chairs in repeated on 3 doors of china base to highlight antique brass pulls. Gold fabric chair seats, rich pecan veneers. **$525**

Add matching 60" buffet with 3 drawers, 2 door cabinets. Value 189.95, 169.95

Own the complete 9 pc. set for $694

*See important information on Page 13

Trade in your old dining set and get more savings!
See more dining sets Sale priced from 249.95 to $1595 at Redlicks

SAVE NOW at Redlicks Winter Sale!

YOUR CHOICE!

Chair seat in 34 colors:
- 29 colors in Naugahyde
- 5 colors in Herculon®

BEST dressing for casual dining at Winter Sale savings!

Save $40 on 7 piece dinette in rich textured walnut-tone

Made to sell for 239.95 **199.95** TABLE and 6 CHAIRS

own it for $10 monthly*

SAVE $30 on 5 pc. set; table and 4 chairs, usually 189.95 SALE 159.95

HERE'S HOW to dine graciously — on a lean budget! Sit down to meals at a dinette that looks far more expensive than Redlicks Winter Sale price! Choose the round table, 42" in diameter, that extends to 66" with two leaves. Or choose rectangular 36x48" table that extends to 72" with two leaves. Table tops are richly textured laminated plastic with the look of fine walnut. They resist scratches, burns and stains. Legs and apron are walnut finished hardwood. The handsome chairs in matching walnut finish are yours in a terrific selection of naugahyde in 29 colors, or rugged Herculon® olefin in 5 smart colors. Select your favorite now during Redlicks great Winter Sale!

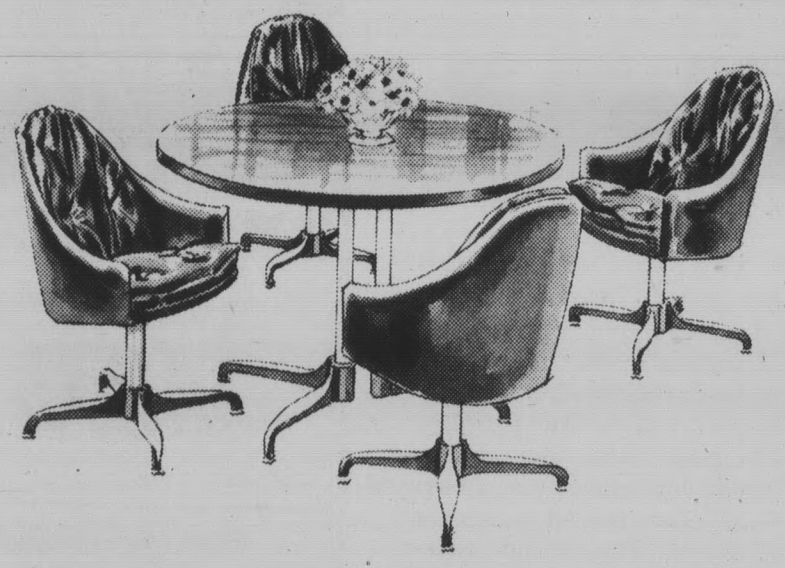

SAVE $70 on stunning Contemporary set with foam padded swivel chairs

Compare at 369.95 Winter Sale **299.88** Table and 4 chairs

just $15 monthly*

SMARTLY CASUAL . . . very comfortable! The 42" round table extends to 66" length with two leaves. The handsome top is of high pressure laminated plastic in a stunning rosewood design edged in black, with a gleaming polished aluminum pedestal base. The four smart chairs have polished aluminum swivel bases so you can change position without scuffing the floor. Attached seat cushion and back are of Aztec black supported vinyl. Own it now at spectacular savings!

See more dinette bargains from 59.88 to 449.95 at Redlicks

*See important information on Page 13

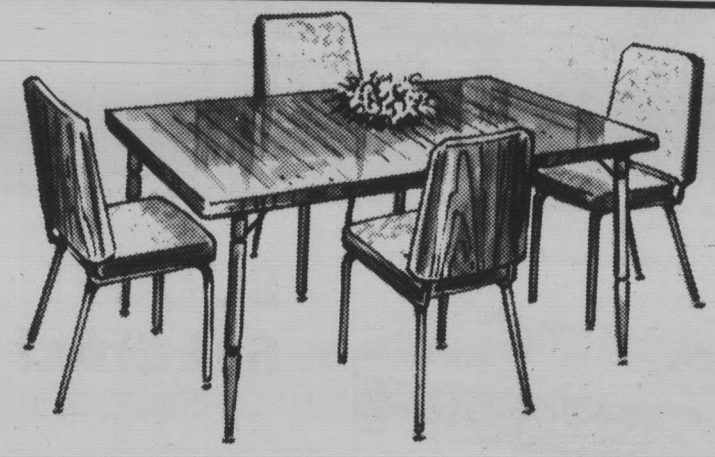

SAVE $27! Walnut-tone 5 piece dinette sparkled with white

HIGH FASHION at a low, low price! The Crest walnut-tone table top is plastic, resistant to burns, stains, scratches. It's 30x40", extends to 48" with leaf. It has bronzetone legs with self-leveling caps. Four matching chairs have textured white vinyl seats and walnut-tone vinyl backs. Save $27 on this smart set now!

Usually 85.95

Table and 4 chairs

59.88

yours for $5 monthly*

YOUR WINTER SALE BONUS BUY!

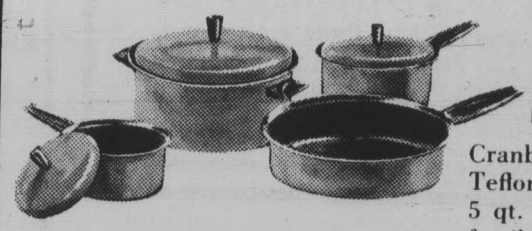

7 pc. cookware set

If purchased by the piece would be 29.95 **11.88** set

Cranberry red or apple green porcelain finish with Teflon II® lining: 1 and 2 qt. covered saucepans, 5 qt. dutch oven, 10" frypan. Limit: one set to a family. Take home special!

SAN FRANCISCO-HILLSDALE

Redlicks

17 REASONS WHY

SAVE $41! Save clean-up drudgery! Gaffers and Sattler gas range has continuous self-cleaning oven!

Gaffers & Sattler

WINTER SALE 218.88 *Value 259.95*

own it for $11 monthly*

SPLATTERS, SPILLS AND SPLASHES clean themselves as you cook with this fabulous Gaffers & Sattler continuous self-cleaning oven! Normal splatters should disappear completely, automatically in just about 25 minutes in an oven heated to 425°. No more clean-up drudgery for you! And that's only one of the features in this beauty!

The Time-a-Day clock has a signal timer that alerts you with buzzer; no need to watch pots! Oven door has a glass window so you can keep an eye on foods as they roast or bake. Oven door lifts off for easy cleaning; hinged one-piece cooktop lifts up to clean burners. Roll-out broiler broils steaks to a turn! This 30" wide streamlined beauty has a built-in look . . . and it's yours at a whopping $41 saving at Redlicks big storewide Sale now!

4 colors: White, Coppertone, Avocado, Gold

FREE STANDING 30" gas range has continuous cleaning oven

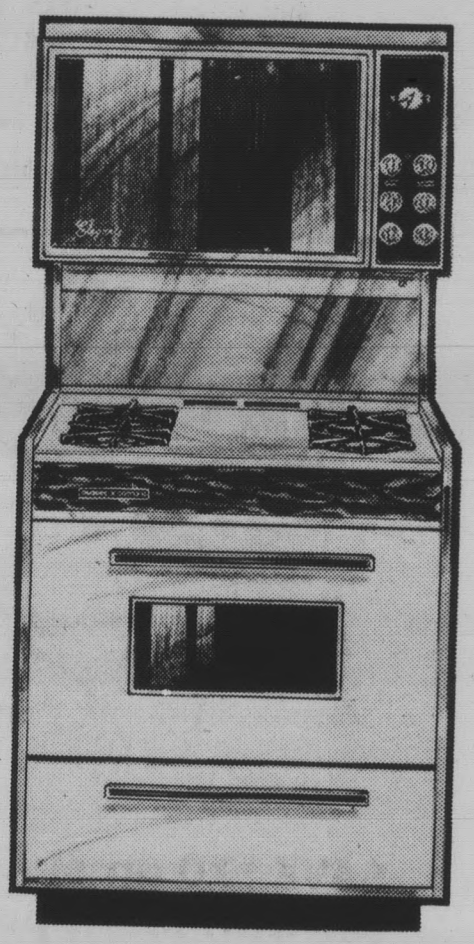

Value $400

$358 **SAVE $42**

enjoy it for only $18 monthly*

THROW AWAY your scouring pads and rubber gloves! This kitchen marvel has the sensational Encore Continuous Cleaning oven that cleans baked-on food residue as it cooks dinner for you! And you'll love the two ovens with glass doors; one at eye-level! Time-a-day clock has 4-hour signal timer, the hinged one-piece cook top lifts up. The roll-out broiler lets you broil with ease. Plus all the other famous Gaffers and Sattler features — now at a hefty $42 savings at Redlicks!

COLORS, TOO: Avocado, Coppertone, Gold or White

*See important information on Page 13

BUDGET SPECIAL!

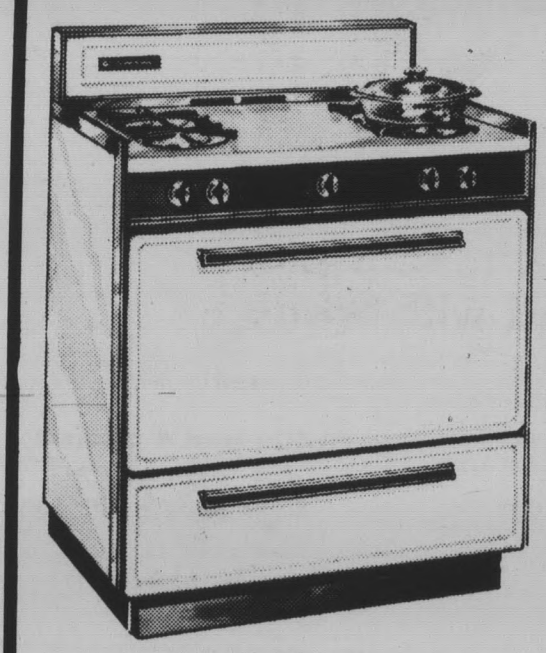

30" gas range has a 24-inch extra-wide oven

WINTER SALE

$158

only $8 monthly*

LIFT OFF the oven door; there's no strain to reach every corner and swish off soil! Imagine all the succulent cooking you can do in this big 24" wide oven. The hinged, lift-up, one-piece cook top tilts back on hinges for easy cleaning around burners. And there's a roll-out, removable broiler for superb steaks and chops. Yet this beauty is only 30" wide . . . fits in the most compact kitchens. Choose yours in Avocado, Goldtone, Coppertone or White.

See other Gaffers and Sattler gas ranges from 119.95 to 539.95 at both Redlicks

Did You Know... that Redlicks has a price protection plan?

SINCE 1906 when Redlicks opened its first Bay Area store, we have assured our customers of best value prices in the Bay Area. Anything you purchase at Redlicks is a true value! You get the best; and the most for your money at Redlicks! Ask your salesman about our price protection plan.

*Protecting your dollars is one of our "17 REASONS WHY!"

REDLICKS WILL DELIVER YOUR APPLIANCES FREE

FORGET defrosting with Frigidaire Frost-Proof 16.6 cu. ft. refrigerator with super capacity top freezer!

SAVE NOW at Redlicks Winter Sale

SAVE $71 329.95 399.95 Value

yours for 16.50 monthly* on Redlicks credit terms

100% FROST-PROOF — you'll never see a trace of frost — never have the mess of defrosting again! And what a refrigerator! Topping it is a 154-lb. capacity top freezer with door package shelf, juice can holder, and two covered ice trays with Ice Service Door. The full-width, full-depth shelves let every inch of inner area work. One sliding and one adjustable shelf mean added convenience. Twin vegetable Hydrators welcome fat cabbages, let Texas-tall celery stalks stretch out. The deep door shelf holds half-gallon cartons, big 46-oz. juice cans easily . . . and holds the tallest soda bottles.

RUGGED NYLON DOUBLE ROLLERS at each corner let you move it out from the wall easily and smoothly for cleaning . . . like having built-in muscles! And you'll find such extras as egg tray in door for two dozen eggs, snack compartment, easy-to-clean acrylic enamel exterior, and more! This beauty is 65½" high, 29⅞" deep, and 32" wide. And you get a 5-year Nationwide Warranty at no extra charge — backed by General Motors — a one-year warranty for repair of any defect in the entire refrigerator, plus a 4-year warranty for repair of any defect in the refrigerator section. Better hurry!

Choose Avocado, Gold, or Coppertone for just $5 more

WASH permanent press clothes in a Maytag — you'll iron less!

Winter Sale $248 *With Trade-In*

own it for just 12.50 monthly*

YOU CAN COUNT ON MAYTAG for hard work well done! Maytag makes light work of your wash load — and your ironing load too, thanks to Maytag's permanent press cycle. Permanent press duds come out smooth and wrinkle-free — ready to hang or gold. Three water temperature selections give you correct washing — evening for woolens and wash 'n' wear loads. The perforated basket spins as it drains — removes suds and soil thoroughly. Pushbutton water level control prevents waste of water. This family-size Maytag is 25½" wide, 27" deep, 36" high. It also has a lint filter agitator, fabric softener dispenser and safety lid. Put a Maytag in your home now at super savings during Redlicks Winter Sale!

See Maytag washers and dryers from 109.95 to 349.95 at Redlicks

Matching Dryers

Electric
188.88

Gas
228.88

De-wrinkle your clothes with a Maytag Dryer

MAYTAG'S standard "halo of Heat" dryer preheats incoming air for economical, faster drying. Single dial controls three cycles: regular, wash 'n' wear (with wrinkle-removing period), no-heat cycle for fluffing pillows. Has porcelain enamel drum, safety switch, magnetic latch on door. 28½" wide, 27" deep, 36" high . . . perfect mate to a hard-working Maytag washer!

*See important information on Page 13

ENJOY COLOR TV in every room with Toshiba Portable *on rollabout stand!*

SAN FRANCISCO-HILLSDALE
Redlicks
17 REASONS WHY

TV reception simulated

18" TV and stand Winter Sale 369.95 18.50 monthly*

GET THE CONSOLE picture, sound and performance for many dollars less! Toshiba's big screen portable Color TV rolls on handsome stand all over the house; see your favorite show in any room! Among its many features: Automatic Fine Tuning Control; Instant-On picture and sound; automatic color killer for crisp black-and-white reception; special Tintmaster color control that gives you perfect, vividly live colors year after year.

THE 18" DIAGONAL measure screen has 172 square inches of breathtaking color picture. It's ruggedly constructed to last years longer. Compactly styled with recessed handle, the vinyl covered metal cabinet in woodgrain finish will fit into virtually any decor. It's 16⅞" high, 22 27/32" wide, and 19¼" deep. 2-year picture tube warranty; 1 year on parts; 90 days labor! So easy to own at Redlicks low Winter Sale price!

Choose Toshiba TV from 89.95 to 389.95; stereo from 99.95 to 249.95 at Redlicks

THRILL to big console sound on Toshiba modular stereo and AM/FM radio

Toshiba

THRILL to rich, beautiful sound with this beauty! Modular cabinet speakers may be placed anywhere for convenience, full stereo effect. Garrard 4-speed changer has moving magnet Hi-Fi cartridge with diamond stylus. Two 6½" woofers, and two tweeters may be placed anywhere you like. AM/FM stereo radio gives great performance. Walnut-finish wood case with plastic dust cover.

SALE 199.95 $10 monthly*

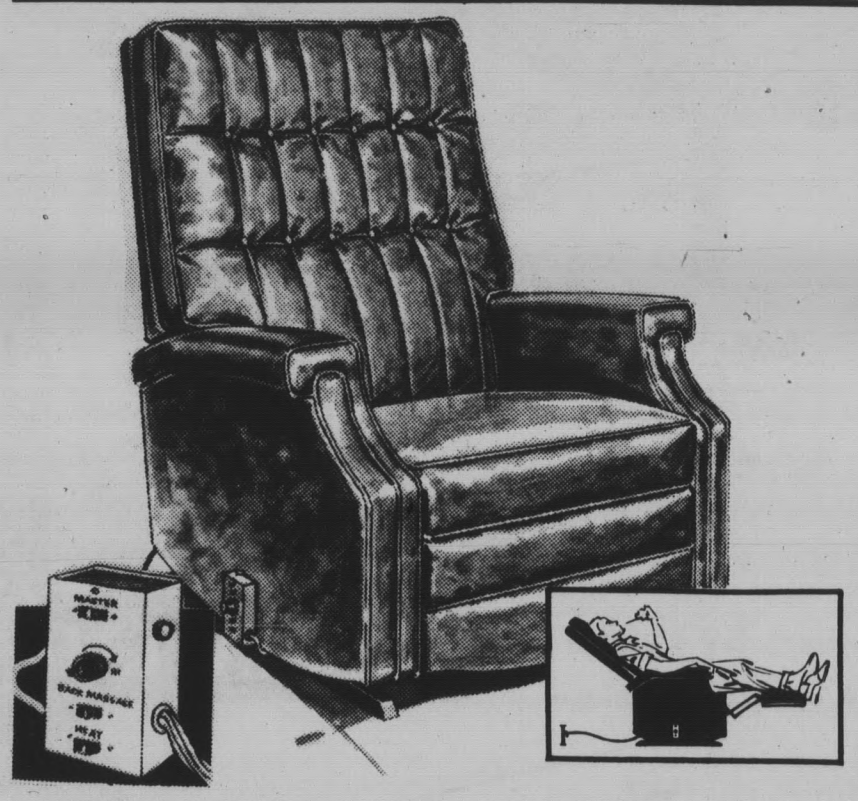

SAVE $41 on a rocker-recliner with soothing heater and vibrator

Value 159.95 **WINTER SALE $119** only $6 monthly*

HERE'S a chair that rocks, reclines, and also relieves fatigue, stimulated circulation when you press the electric switch! It comforts you with thick paddings of urethane foam, gives support that comes from correct "pitch" of seat and back. 3-position comfort: upright, semi-reclining, or stretched out. Enjoy vibrator massage and warming heat separately or together. It's 42" high, 31" wide, 36" deep.

Yours in Chestnut Brown, Gold or Olive Vinyl.

Dramatize a wall, charm a corner with handcrafted Spanish imports!

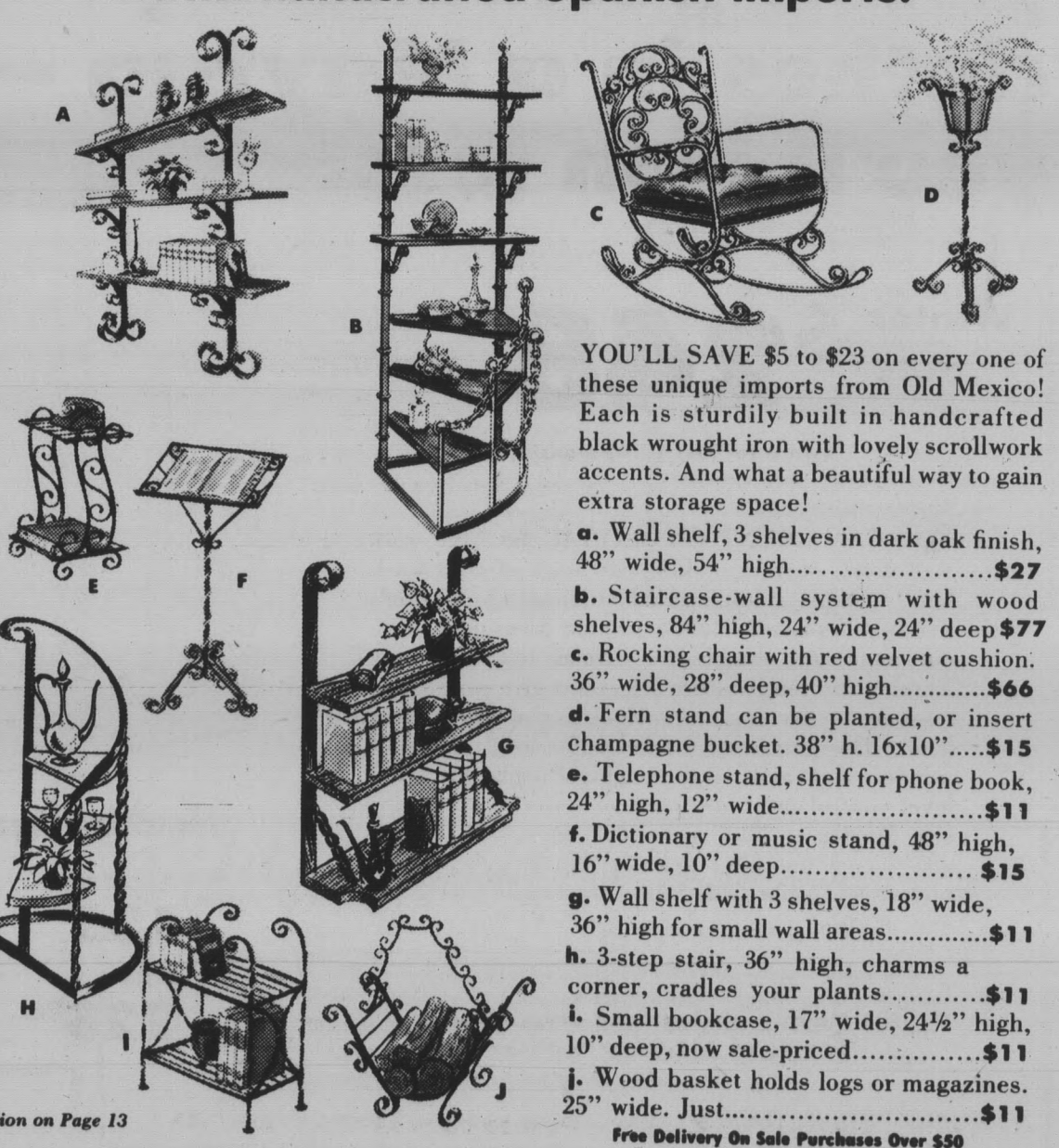

YOU'LL SAVE $5 to $23 on every one of these unique imports from Old Mexico! Each is sturdily built in handcrafted black wrought iron with lovely scrollwork accents. And what a beautiful way to gain extra storage space!

a. Wall shelf, 3 shelves in dark oak finish, 48" wide, 54" high.....**$27**

b. Staircase-wall system with wood shelves, 84" high, 24" wide, 24" deep **$77**

c. Rocking chair with red velvet cushion. 36" wide, 28" deep, 40" high.....**$66**

d. Fern stand can be planted, or insert champagne bucket. 38" h. 16x10".....**$15**

e. Telephone stand, shelf for phone book, 24" high, 12" wide.....**$11**

f. Dictionary or music stand, 48" high, 16" wide, 10" deep..... **$15**

g. Wall shelf with 3 shelves, 18" wide, 36" high for small wall areas.....**$11**

h. 3-step stair, 36" high, charms a corner, cradles your plants.....**$11**

i. Small bookcase, 17" wide, 24½" high, 10" deep, now sale-priced.....**$11**

j. Wood basket holds logs or magazines. 25" wide. Just.....**$11**

Free Delivery On Sale Purchases Over $50

*See important information on Page 13

SAVE NOW at Redlicks Winter Sale!

SAVE time, work, space and money with Toshiba automatic portable washer!

- Washes and damp-dries
- Automatic water control
- Needs no installation
- Takes 5 pounds clothes

ONLY 178.88 WHITE *just $9 monthly

Toshiba in Harvest Gold, 189.95

COMPACT 35" high, 26 7/16" wide, 18" deep, this combination automatic washer-spin dryer is perfect for apartment dwellers, small families, mobile homes, or big families who need a second washer. Water level control lets you wash small, medium, or full loads without wasting water. You'll like the convenience of two timers: one load damp-dries while you wash another! Do a complete wash in 20 minutes. Toss in delicate baby clothes: Toshiba gets out dirt without wear. Dry elastic girdles in spin-dryer: there's no heat — just hi-speed safe drying. Use in the kitchen or bathroom — store it in your closet, or under counter! Save time, work, space, and money with Toshiba automatic at Redlicks!

You get one year warranty, and additional 4 years on motor.

SAVE 41.90 on famous Zig-Zag sewing machine with cabinet

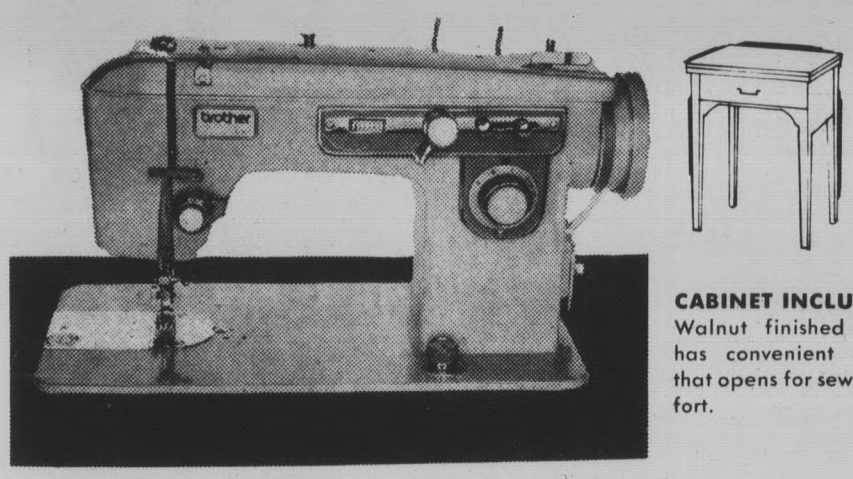

CABINET INCLUDED! Walnut finished cabinet has convenient flip top that opens for sewing comfort.

It does everything . . . no attachments needed!
- *Darns* • *Mends* • *Monograms*
- *Appliques* • *Button Holes*

WINTER SALE $88 just $5 monthly*

SEW AND SAVE! Make your own clothes, make the children's clothes. Sew with famous Zig-zag, forward or backward with push-button control. Bobbin-winder has self-stop shut-off that winds while you sew. Convenient built-in light, non-vibrating, noiseless action. You get sewing machine with accessory kit and instruction book, and a beautifully walnut-finished cabinet console at super-savings during Redlicks gigantic Winter Sale in San Francisco or Hillsdale. Don't miss this fabulous buy!

See other sewing machines from 78.88 to 249.95 at Redlicks

DON'T shiver in the shower! Have plenty of hot water when you want it!

30 gallon water heater
69.95

40 Gallon size
84.95

50 gallon size
109.95

All parts guaranteed for one year; 5 year warranty on liner.

SHORTED ON THE SHOWER? Tired of tepid baths? Come to Redlicks for a dependable glass-lined water heater in the size suited to your family's needs. This heater has drilled-port burners for continuous blue flame and fast recovery, the finest automatic controls for 100% safety shut-off and magnesium anode rod to combat rust. Even on the inside you'll never see, all welds and sharp edges have been smoothed and lined with heavy bonded glass to prevent rust and corrosion.

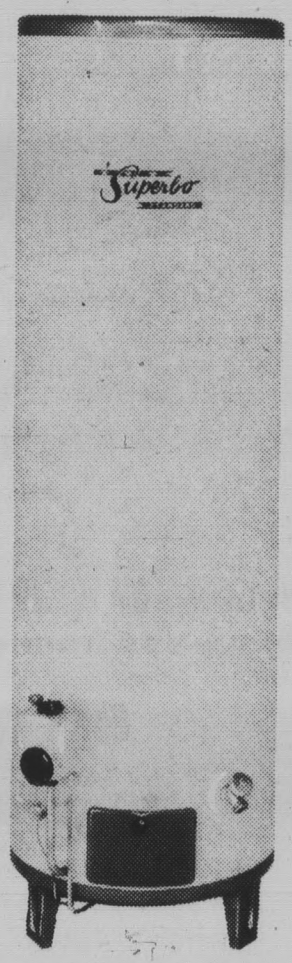

EMERGENCY DELIVERY: Call before noon, you'll have it the same day!

On display at San Francisco store; orders taken at Hillsdale

Installation at moderate extra charge

*See important information on Page 13

SPECIAL PURCHASE!
Gleaming lamps light your home with fresh color at Sale savings!

SAN FRANCISCO-HILLSDALE
Redlicks
17 REASONS WHY

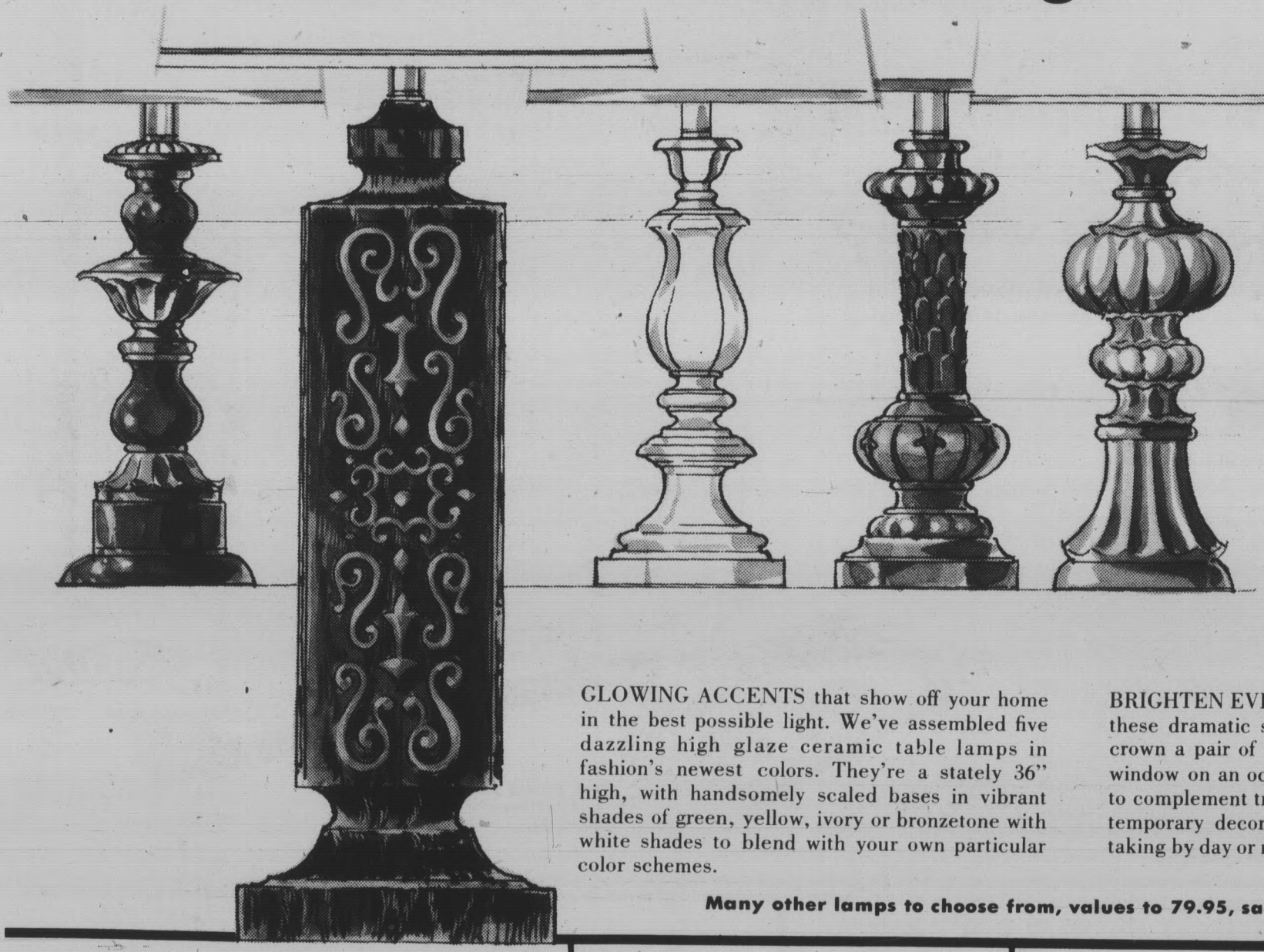

YOUR CHOICE
5 STYLES
19.88
usually 29.95 each

Buy one, two, or three for $5 monthly*

GLOWING ACCENTS that show off your home in the best possible light. We've assembled five dazzling high glaze ceramic table lamps in fashion's newest colors. They're a stately 36" high, with handsomely scaled bases in vibrant shades of green, yellow, ivory or bronzetone with white shades to blend with your own particular color schemes.

BRIGHTEN EVERY CORNER of your home with these dramatic styles. Flank a sofa with a pair, crown a pair of night tables, put a lamp in your window on an occasional table. You'll find styles to complement traditional, Mediterranean or contemporary decors. Each is colorful and breath-taking by day or night . . . each takes a 3-way bulb.

Many other lamps to choose from, values to 79.95, sale-priced 29.88-69.88

SIZE 30x54"

SIZE 16x14"

Trim your wall with beautiful hang-ups from our picture gallery

8.88 to 28.88

16x14", usu. 12.95; 30x54", usu. 39.95

CREATE your own art gallery with a grouping of fine pictures from Redlicks great collection! Choose the 16x14" framed reproductions of world-famous masterpieces, or the beautifully framed reproductions of seascapes, landscapes, and many other subjects. Pick your favorites in black and gold or white and gold frames — group them or use them singly. Beginning your own collection costs very little at Redlicks!

See many other framed pictures from 39.95 to 59.95

Your bedroom glows with rich beauty of an elegant quilted spread

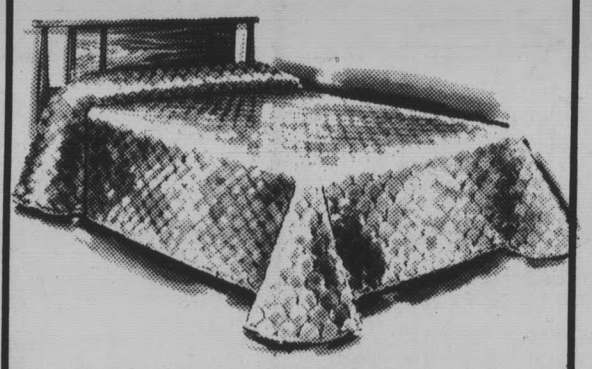

TREAT your bedroom to the luxury of an exquisite quilted cotton velvet or glowing antique satin bedspread puffed with 100% polyester filling. Choose from gold, moss green, American Beauty red, peacock blue, or pink. And count up big savings at Redlicks!

Twin size, val. 44.95..... **39.88**

Full size, val. 49.95..... **44.88**

°Queen size, val. 59.95 **54.88**

King size, val. 69.95..... **64.88**

°14 days delivery

Many other bedspreads, including hand-guided outline quilt styles, values to 109.95, sale-priced...98.88

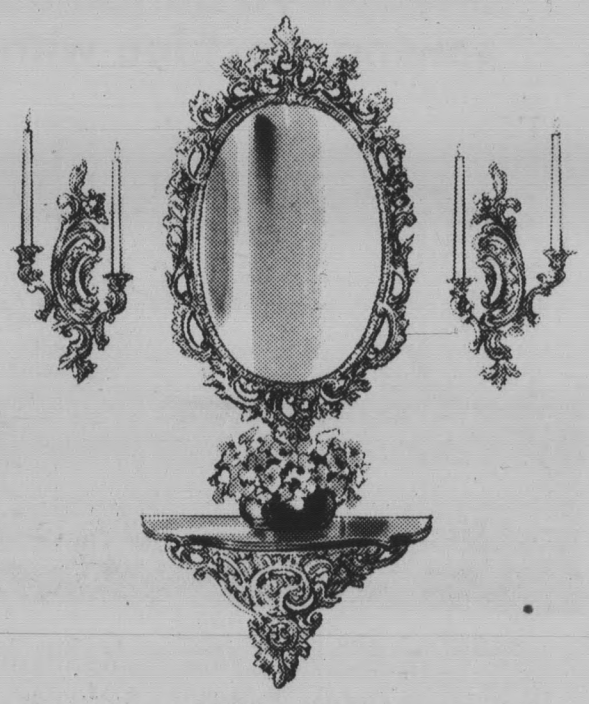

Saxony wall mirror, console table, and 2-arm sconce

4-PC. SET

usually 99.95 **69.88** just $5 monthly*

REFLECT the beauty of your home in this graceful ensemble for your foyer or living room. Here's the carver's art at its best, interpreting the grand style of the 18th Century France. The plate glass wall mirror is 25¾"x17" with a 38¼"x22½" frame. Console table is 24x10" with 14" skirt. 2-arm sconces are 20x10½" each.

*See important information on Page 13

FREE DELIVERY ON SALE PURCHASES OVER $50

3511

SAVE NOW at Redlicks Winter Sale

RCA SPECIALS bring you the best sights and sound at the best value prices now!

BIG screen 23" Color TV Console

Winter Sale

$498 just $25 monthly*

THE BEST OF EVERYTHING is in every new feature of this Color TV with big 23" diagonal screen that has 295 sq. in. viewable area. The clean contemporary lines with oiled walnut finish will be a decided asset to your decor. But the center of your attention will be the RCA Super-Bright Hi-Lite color picture tube, where you'll be treated to colors as bright as all outdoors! Colors have greater definition and clarity with less "bleeding" at the fringes. And increased brightness means improved contrast in any room lighting. You'll get the kind of color you want, thanks to RCA's advanced Automatic "Locked-In" fine tuning.

Just select your channel — whether VHF or UHF — and A.F.T. (automatic fine tuning) pinpoints tuning on correct signal. New tilt-out control panel on front of set gives you stand-up tuning. Lighted channel indicators show up bright and clear, even in daylight. Advanced 25,000-volt New Vista Color TV chassis gives you extra dependability. The transistorized VHF tuner and solid state UHF tuner insure topnotch electronic craftsmanship. The handsome cabinet is 28⅝" high, 35½" wide, 19⅞" deep — a great buy at Redlicks Winter Sale low price!

FREE DELIVERY AND 90 DAY IN-HOME SERVICE

TV reception simulated

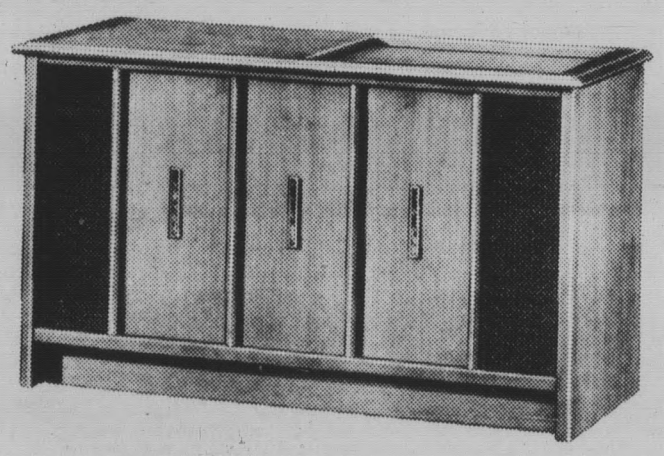

Winter Sale Special! RCA stereo with AM/PM radio in Modern console

SALE 198.88 $10 monthly*

STUNNING CONTEMPORARY STYLING is surpassed only by the magnificent sound of this RCA stereo console. Six speakers: two 9" duo-tone for rich bass and mid-range, four tweeters to give you thrilling highs. Solid state tuner has no tubes to burn out. Four-speed changer has diamond stylus with 10-yr. replacement guarantee. Enjoy magical music on AM/FM radio with FM stereo. Warm walnut finish cabinet.

Have a complete entertainment center!

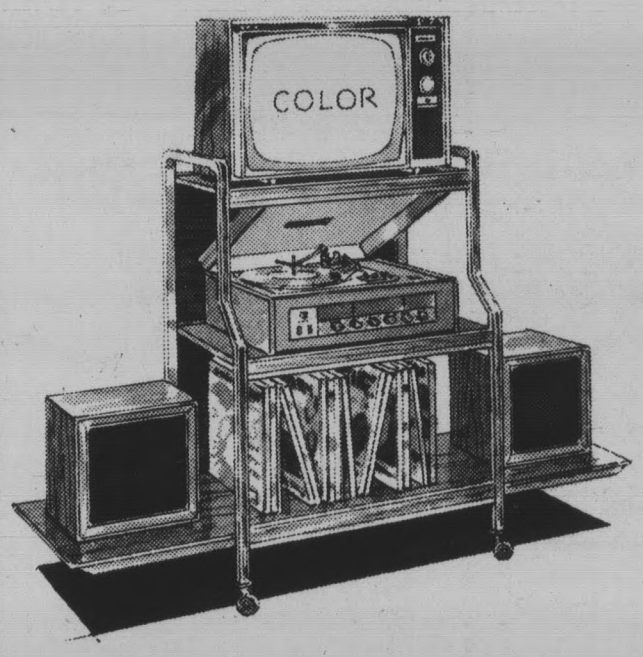

★ 14" Color TV
★ Modular Stereo
★ Mobile Cabinet

All for **$498** just $25 monthly*

SEE a brilliant RCA color picture on a 14" diagonal screen with wide rectangular picture — just as the camera see it! Have RCA's advanced automatic "Locked-In" Fine Tuning and New Vista Color TV chassis!

HEAR sparkling stereo sound on records or through AM/FM radio with Stereo FM, with a fine modular stereo 4-speaker system, 4-speed record changer with diamond stylus with 10-year guarantee. All this and more!

ENJOY the good looks of the Hi-Boy cabinet in walnut finish with brass record dividers. It's 36" high, 16⅞" deep, with 40" wide bottom shelf, plus two 26" wide shelves. A terrific buy at Redlicks now!

*See important information on Page 13

3511

See more RCA Color TV from 269.95 to $998; RCA stereo from 99.95 to $895 at Redlicks

SAN FRANCISCO-HILLSDALE

Redlicks WINTER SALE

17 REASONS WHY

Extra Special buys in limited quantity!
Be early at Redlicks for these, and more in both stores!

SAVE $42 on corner group with 9 pcs. that seats six and sleeps two!

9 PIECES include 2 urethane foam mattresses, 2 urethane foam foundations, 2 urethane foam bolsters, 2 coverlets, and walnut finished 30x34" table with mar-resistant plastic top. Each unit is 30" wide, 74" long with brass finished casters for mobility. Coverlets, quilted in Scotchgard floral olive or brown print are accented with beige covered base and bolsters. Slip them off at bedtime! Don't miss this buy; you'll save $42.

Winter Sale
usually 189.95

$148

own it for 7.50 monthly*

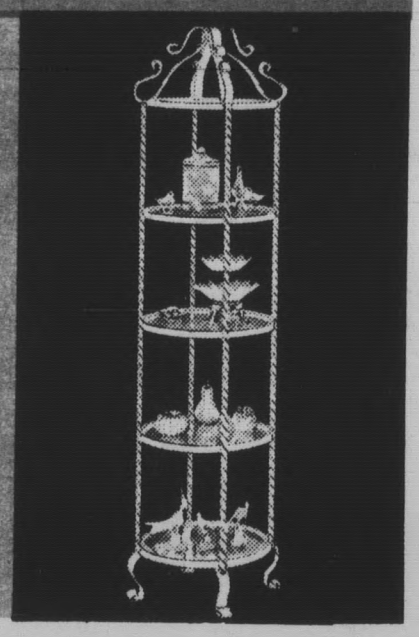

Spanish wrought iron curio stand or baker's rack

YOUR CHOICE **39.88** orig. 59.95
pay just $5 monthly*

BAKER'S RACK of handcrafted wrought iron adds a Latin beat to your decor — and 4 shelves of storage. It's 70" high, 26" wide, 12" deep — yours in all black or olive/black.

CURIO STAND adds beauty to living or dining room, bedroom or bath. Of handcrafted wrought iron with 4 glass shelves, it's 70" high, 16" diameter. Black/green or antique white.

SPECIAL! Serta twin or full size comfortable mattress or box spring

Usually 49.95 each

34.88

mattress or box spring
buy both for $5 monthly*

GREAT SLEEP BUYS that are packed with good rest! Medium-firm Serta mattress has many strong, resilient coils topped with felted cotton, plus non-sag borders, fresh air vents, easy turning handles, woven stripe ticking. Get the mattress and matching box spring in twin or full size. A great Winter Sale buy at Redlicks!

Relax in a big recliner with 3-way comfort!

Usually 109.95 **$88** $5 monthly*

SIT up to read; lean back to watch TV; recline to enjoy a snooze. You'll be comfortable in any position! Sturdy hardwood frame makes this chair durable; urethane foam padding cushions you with luxury comfort; reclining mechanism is simple to operate. Man-size! 32" wide, 42" high, 36" deep. Supple vinyl cover wipes clean; looks handsome in glowing Olive, Black, or Gold. Enjoy its comfort at savings!

See more recliners from 79.95 to 249.95 at Redlicks

WINTER SALE BONUS BUY!

While 400 last!

7-PC. COOKWARE SET

Purchased by the piece would be 29.95

11.88 Set

COLONY HOUSE SET with cranberry red or apple green porcelain finish, Teflon II® lining. 1-qt., 2-qt. covered saucepans, 5-qt. dutch oven w/cover, 10" covered frypan, cookbook.

TAKE-HOME SPECIAL! Sorry, no mail or phone orders. Sold only with this coupon. Limit: one set per family.

*See important information on Page 13

Both Stores Open Daily 9:45 am to 6 pm • Monday and Friday 9:45 am to 9 pm
Park Free in Our Large Lighted Lots • Phone 621-1600 S.F. or 341-2665 Penin.
17th and Mission, San Francisco • El Camino, South of 28th Avenue, Hillsdale-San Mateo **REDLICKS**